Deck 482

The Weather
Today—Warmer, moderate winds. Yesterday—High, 39; low, 20. Details on Page B-4.
Fuel oil consumption 60 per cent of allotment to date for period ending February 2.

The Washington Post

Now 3:30 P. M.
Sunday Post Want Ads are now taken until 3:30 P. M. Saturday. NAtional 4200.

NO. 24,327 Entered as Second Class Matter, Postoffice, Washington, D. C.
Copyright, 1943, By The Washington Post.
WASHINGTON: SATURDAY, JANUARY 23, 1943 X**** DISTRICT OF COLUMBIA AND SUBURBAN AREA THREE CENTS ELSEWHERE FIVE CENTS

UNIVERSITY OF CALIFORNIA
JAN 29 1943
LIBRARY

Allies Agree on Momentous Plan to Smash Axis; British Reported in Control of Burning Tripoli; Reich Admits Defeats in Caucasus and Stalingrad

Flynn Name Saved Client From Law, Probers Told

Suspected Faker Of Passport Given Immunity, N. Y. Man Tells Senate Group

By Robert DeVore
Post Staff Writer

The Senate Foreign Relations Committee was told yesterday that the magic power of the name of Edward J. Flynn gave a client of his New York law firm momentary immunity from prosecution for use of a "fake" passport and entry to an evening's entertainment at the White House.

Sitting for the second day as the "jury" on the fitness of Flynn to exchange his role of political boss for that of diplomat in the Far Pacific, the committee heard the charge from Paul J. Kern, former president of the New York Civil Service Commission.

Sensational Hearing

The charge came at the close of a sensation-packed hearing before a standing-room-only audience in the big Senate Office Building caucus room.

These were some of the other sensations:

From William B. Herlands, New York City investigation commissioner, who was ordered by Mayor Fiorello LaGuardia to delve into the use of city-owned paving blocks and city-paid workmen to build a parking lot at the country home of the "boss:" "I am satisfied that Flynn knew the origin of the materials used on his estate."

From Samuel J. Foley, District Attorney of the Bronx: The disclosure that one of the key witnesses against Flynn, Sydney S. Baron, a Brooklyn public relations counsel, is the brother of Stanley Baron, alias Harvey Stanley, with a police record of four convictions.

From Sydney Baron, sitting unhappily as an onlooker, a typed statement quickly circulated among newspaper reporters and bearing the rejoinder: "I am not my brother's keeper."

Berle Testifies

From Adolf A. Berle, jr., Assistant Secretary of State and key witness on the question of whether Flynn, as New York City chamberlain, was guilty of wrongdoing in investing public trust funds in the State Title & Mortgage Co.: testimony that

See FLYNN, Page 4, Column 2.

WPB Decrees Lighter Colors To Save Dyes

A fashion trend for the duration was set by the War Production Board yesterday when it forecast lighter-colored clothes for men and women as a result of an order placing far-reaching controls over dyes and organic pigments used in clothing and other consumer products—even lipstick and nail polish.

In a move to save approximately 55 million pounds of dyes and the raw materials that go into them, the WPB ordered the sale and purchase of all organic dyestuffs and organic pigments for civilian use cut by an average of 40 per cent below 1941 figures. The sole exceptions are dyestuffs and organic pigments derived from vegetable sources, inorganic dyes and organic dyes synthetized or produced from relatively noncritical materials.

As a result, somber, dignified colors and bright hues of blue and red will disappear, to be replaced by pastels and lighter tones of all basic colors.

The effects will be felt specifically in textiles, leather, paper, printing ink, lacquer, plastics and rubber.

Consequently, shoes will be made in lighter tones, particularly in brown, blue and red. Unless organic pigments are used as substitutes, rouge, lipstick and nail polish will fade from their vivid crimson to a more life-like shade of pink.

Unaffected by the order, however, were the two most popular men's clothing colors—Navy blue and olive drab.

Jap Resistance On Papuan Front Crushed

By W. T. Yarbrough
Associated Press Staff Writer

Allied Headquarters in Australia (Saturday) Jan. 23.—Exactly six months after the Japanese began their Papuan campaign with a landing at Gona, New Guinea, Allied forces virtually ended it yesterday by shattering the last organized resistance around Sanananda point.

Seven hundred and twenty-five bodies have been counted and the counting continued.

Striking at a large concentration of ships in the harbor at Rabaul, New Britain, four-engined bomber flew through a high altitude snowstorm, then dropped as low as 150 feet to sink four vessels totaling 24,000 tons. Direct hits were scored while the planes were in the midst of strong antiaircraft fire and many searchlights.

Thus Papua became the first complete geographical unit to be won back from the Japanese. It consists of about 90,000 square miles and has a population of about 300,000, mostly dark-skinned natives.

The only activity left around Sanananda is the stealthy pursuit

See GUINEA, Page 2, Column 5.

Fuel Coupon Date Advanced To Aid Users

Ticket Number 4 Now Good on Jan. 27 Instead of Feb. 3

The OPA yesterday made coupon 4 in the oil ration books good on January 27 instead of February 3, as originally scheduled. The order applies to the District of Columbia, Maryland and Virginia, along with 27 other Eastern and Midwestern States.

The move was made to assure householders in the area their minimum needs of fuel oil, the OPA said. In addition to making the coupons valid one week ahead of time, the agency announced that the expiration date of the coupons would be extended two weeks beyond the date originally scheduled, making them expire April 6.

Concerning the order, the OPA said:

"The advance in validity date of period four coupons is designed to enable those householders whose oil supply is running low, and who have exhausted their currently valid coupons, to refill their tanks. In addition this action will assist the oil industry in meeting delivery problems. A similar advanced use of number 3 coupons previously was authorized."

Another move to ease the fuel oil situation was the reduction of the value of each coupon in Kentucky and southern counties of Ohio, Indiana, Illinois, Missouri and Kansas, by 10 per cent.

Problem Eased

Indications yesterday were that Washington's heating problem is easing up slightly, although the Solid Fuel Division of the Department of the Interior urged extreme care in the distribution of coal, terming the present situation "still acute."

New shipments of soft coal from the West Virginia fields are beginning to trickle in to relieve the shortage of anthracites caused by the recent Pennsylvania strike.

The Solid Fuels Division urged any dealers out of soft coal to noti-

See FUEL, Page 4, Column 5.

Soviet Army Takes Salsk, Nazi Airbase

Germans Admit Reds Have Broken Defenses of Trapped Units at Stalingrad

They're at It Again

ALLIED PLANES sweep from Cherbourg to Ghent by daylight after R. A. F. again pounds Ruhr by night. Page 2.

This Way Out

By Eddy Gilmore
Associated Press Staff Writer

Moscow (Saturday), Jan. 23.—The important Caucasus rail junction and air base of Salsk was captured by the advancing Russians yesterday, and Soviet troops farther north were fast encircling Voroshilovgrad, Donets industrial center, while other forces shattered the western defenses of the Germans trapped before Stalingrad.

(The Germans in their most melancholy communique of the war said of the Stalingrad area: "The German group in the Stalingrad area, which is closely encircled by the enemy and is offering tenacious resistance to strong enemy pressure, had to wage also yesterday heavy fighting against the Soviets, who are storming with far superior forces. Despite a heroic defense the defenders of Stalingrad could not prevent the enemy from breaking in from the west, which compelled the withdrawal of our own forces by several kilometers."

Nazis "Detach" Themselves

(The Berlin communique admitted a retreat in the eastern Caucasus where "German troops detached themselves from the enemy according to plan in the course of mobile fighting.")

Less than 50,000 hungry and shivering Germans remain in an inhospitable pocket of less than 200 square miles west of Stalingrad. Some 22 divisions of 220,000 men

See RUSSIA, Page 2, Column 1.

600 Ships Sunk In Announced Toll Of Axis Subs

The Navy announced yesterday that a small Polish merchant vessel was torpedoed, shelled and sunk by an enemy submarine late in December in the Caribbean area. Survivors have been landed at New York and Miami.

The sinking raised to 600 the Associated Press total of announced United Nations and neutral ship losses since December 7, 1941.

Miami, Fla., Jan. 22 (AP).—Thirty-two British seamen in a lifeboat sailed the shipping lanes seeking a rescue ship with a doctor for their third mate, R. I. Naylor, injured when a merchant ship was torpedoed off the South American Coast. Gangrene developed during the 60 hours they were in the lifeboat.

"We could have sailed through the surf and landed," said second officer C. C. Campbell. "But that would have meant delay and painful overland transportation for Naylor. We sailed until we sighted a big ship, signaled it with flares, and Naylor's leg is in fine shape. The doctor fixed it right up."

Axis on the Run

CENTER OF TERRIFIC PRESSURE—Pointers indicate where main Red pressure is applied in the winter offensives on the Voronezh (1), Rostov (2) and Caucasian (3) fronts. On the Rostov front the Russians took Salsk, and in the Caucasus a wide offensive move toward Armavir. Meanwhile, other troops driving eastward broke the western line of the Germans trapped at Stalingrad (4)

2 Navy Planes Missing With 25 Men Aboard

Big Transports Were Last Heard From Thursday

Two Navy transport planes, with a total of 25 officers and men aboard, are missing, the Navy Department announced last night—one overdue on a flight from Hawaii to San Francisco and the other en route from Winslow, Ariz., to San Pedro, Calif.

The former, a big, four-engine seaplane with 19 aboard, has not been heard from since early Thursday morning when radio contact was lost after it circled over San Francisco but could not land due to fog and bad weather.

The other, a twin-engined cargo transport, last reported its position at 5:40 p. m. P. W. T. Thursday, 26 minutes out of Winslow. Six crew members, mail and cargo were aboard but no passengers.

Widespread search has been under way for both craft but so far has revealed no trace of either plane. Storms have forced aerial searches to be discontinued for the time being.

Both ships and Army and Navy planes have braved the weather to search the Pacific coastal waters from Monterey Bay to Eureka and 225 miles to sea for the missing seaplane. Army planes extended the search operations over land areas up to the foothills of the

See CRASH, Page 4, Column 1.

Senate Again To Open Probe Of Manpower

Committee to Consider Demands for 'Ceiling' On Armed Forces

The Senate Military Affairs Committee moved yesterday to meet demands from farm and other groups for limiting the size of the Nation's eventual armed forces by reopening Monday a full-scale investigation of manpower problems to consider statutory ceilings on Army, Navy and maritime personnel. The inquiry is an outgrowth of studies begun by the committee last fall, when several bills calling for compulsory national service were first presented.

Chairman Reynolds (Democrat), North Carolina, said the committee intended to insist upon jurisdiction of all legislation dealing with manpower distribution and would "be in session daily in an effort to reach a decision as early as possible."

McNarney to Be Called

Lieut. Gen. Joseph T. McNarney, Deputy Chief of Staff, will be summoned Monday, Reynolds announced, to give figures on "how many men the Army wants."

Similarly, Reynolds said, "We are going to try to learn ultimate demands of the Navy, the Maritime Commission and the civilian agencies, including agriculture."

"It will be up to Congress to determine just how large an armed force we can feed and supply and

See ARMY, Page 3, Column 1.

About 10 Days' Worth

Only 4000 Japs Now Remain On Guadalcanal, Officer Says

By John G. Norris
Post Staff Writer

Japanese forces on Guadalcanal have been reduced to less than 4000 men and a strong American offensive could wipe out enemy resistance there in 10 days, a Marine officer just returned from the island, declared yesterday.

This picture of the Solomons situation was given to reporters by Lieut. Col. Lewis B. Puller, a soft-spoken, leathery faced Virginian, who commanded a Marine battalion on Guadalcanal until January 1.

He estimated that on that date there were about 3000 organized, effective Japanese troops left on the island, plus about 2000 stragglers. Since January 1, the Navy has officially reported the killing of more than 1000 Nipponese soldiers.

Of 15,000 enemy troops that were on Guadalcanal last August or have put ashore since, about 8000 have been killed and an estimated 3000 have been captured or died of wounds or disease, Puller said.

The Marine officer—seven times wounded in the fighting on Guadalcanal—had high praise for the Army troops under Maj. Gen. Alexander M. Patch, jr., which have largely replaced Maj. Gen. A. A. Vandegrift's Marines on the island.

LIEUT COL. PULLER
Tells How Japs Died

One of Patch's battalions—National Guardsmen from the Dakotas—served under him from early fall until he left January 1,

See NAVY, Page 3, Column 2.

Back to Cooking

Only Women Operators Quit Posts With Capital Transit

A woman's prerogative of changing her mind left the Capital Transit Co. without their two woman operators of streetcars and buses yesterday when they quit their jobs to resume the woman's ancient pastime of cooking for their husbands, it was learned yesterday.

Mrs. Whitehurst

Not discouraged, though, the transit company is still accepting applications from women for these positions and at the present time has 12 on hand.

The two women who preferred home to the life of a bus driver were Mrs. Dorothy I. Berlett, 929 Potomac Avenue Southeast, who left Washington to join her Navy husband recently transferred to New Orleans, and Mrs. Betty C. Whitehurst, 4523 Arkansas Avenue Northwest, who decided that one bus driver in the family is enough; her husband works for the Capital Transit.

Mrs. Berlett and Mrs. Whitehurst started their training with Capital Transit January 6 and, at that time, expressed the opinion that "their new job will not be difficult." During the training period, they received $3 a day.

Nazis Fire City, Flee To Tunisia

BULLETIN

London, Saturday, Jan. 23 (AP).—The Daily Telegraph reported that "early today the Cairo Radio announced that Tripoli had fallen."

By Edward D. Ball
Associated Press Staff Writer

London, Jan. 22.—The last important defenses of Tripoli were reported in British hands tonight and the main remnants of Marshal Erwin Rommel's fugitive Afrika-Korps were believed to have escaped into Tunisia.

Only a few German rear guards had been left behind to engage in a bloody last-minute defense of the capital and chief city of Mussolini's African empire which now was swept by demolition explosions and fires set by the withdrawing Axis legions.

Their flight was clearly visible to Allied pilots who hovered over the burning city, and the Morocco radio said all important defenses had fallen.

The Axis Tunisian army of Col. Gen. Jurgen von Arnim, already playing host to the Rommel Korps, meanwhile was reported smashed

The British and French (black arrows) are reported in Tripoli (1), fall of which will give the Allies air bases from which to smash directly at Tunis (broken arrow). Shaded area represents Rommel's army, racing toward the Mareth line. Intense fighting was reported in Tunisia between Nazis and French (2) and Allied planes struck heavily at Sicily (3)

back in bitter battles of considerable scale for control of a mountain highland guarding Rommel's coastal escape corridor.

The headquarters of Gen. Henri Giraud reported that the French, with British reinforcements and with Americans in the thick of the action, had repulsed the easternmost of two German thrusts in central Tunisia and "made an advance of several miles" in the valley of Oued Kebir.

The westernmost thrust, to the northwest of the Ousselt Hill, already had been reported halted.

"The enemy attack on our positions dominating the approaches to Kairouan 20 miles west of the town has completely failed," the French communique said. A previous announcement said the Germans in the eastern spearhead were equipped with 50 tanks, and that 150 Nazi tanks, many of them

See AFRICA, Page 2, Column 3.

Parts of Mighty 1943 Offensive Program Likely to Be Made Public Soon; Supreme War Council May Be Set Up to Carry It Out

By Edward T. Folliard
Post Staff Writer

Great decisions bearing on the war have been reached, and an announcement of at least some of them appeared imminent yesterday.

Taken together, these decisions are aimed at winning the war in the quickest possible time. The year 1942 saw the tide turn, saw the Axis powers largely thrown on the defensive. The year 1943, it is hoped, will so weaken the Axis that the Allies can move in for the "kill" in 1944.

Foremost in the victory program that is being worked out may be a decision to set up a supreme Allied war council, one that would include Russia and China as well as the United States and Great Britain. Heretofore, the only organization approaching such a council has been the combined chiefs of staff. This has been limited to American and British strategists.

Another matter that has been up for consideration has been Germany's U-boat warfare, looked upon by many as the gravest problem confronting the Allies. The American and British governments no longer release information about all ship sinkings, so that the toll is not known. This much, however, is known: The Germans are building U-boats faster than they are being sunk, and are expected to have as many as 700 in service this spring.

Marshall May Become Generalissimo

The U-boat menace is an international rather than a national problem, and there have been suggestions that the United States and Great Britain ought to agree on one man to direct the job of solving it. Admiral Sir Percy Noble may get the post. Formerly in charge of combating U-boats around the British Isles, he is now in Washington as head of the British Admiralty delegation.

A settlement of the political controversy in French North Africa, which began with Darlan and became more intense with Peyrouton, is another problem that probably has been under consideration. This is a matter that interests all the United Nations. Consequently, the solution may turn out to be the appointment of an American to French Africa who would represent all the United Nations and act as high commissioner.

There have been reports that Gen. George C. Marshall, Army Chief of Staff, will be made the generalissimo—the Marshal Foch—of the Allied forces. Nobody would be surprised if there was an announcement on this in the near future.

Besides the foregoing, it is likely that momentous decisions also have been reached on an invasion, or invasions, of Europe in 1943. Hitler now appears to be determined to fight a defensive war behind what he calls his "Fortress of Europe." He must know, however—and if he doesn't, his generals certainly could tell him—that there never was a fortress that couldn't be cracked.

This invasion prospect is all the more reason for bringing Russia into a supreme Allied war council. From now on, as many see it, there will be more and more need for cooperation between the United States and Great Britain on the one hand and Russia on the other.

Greater Voice May Be Granted to China

If, for example, Russia should clear the whole Black Sea area of Nazis, then an Anglo-American invasion of the Balkans would be more effective than, say, an invasion of Norway.

As for China, she has sometimes been called the stepchild of the United Nations. She had been represented here on the Pacific War Council. However, this council merely calls at the White House to hear from President Roosevelt what already has been decided. China, her friends insist, has no real voice in the grand strategy of the United Nations.

Some day, it is hoped, Allied planes will be able to take off from China and bomb Japan into a shambles. Before this day arrives, however, the fields have to be recaptured from the Japanese forces that now hold them. To recapture them, the Chinese need equipment—particularly artillery and planes.

As matters stand, there is no way of getting sizable amounts of military equipment into China, and the prospect is that there won't be any way until Burma is reconquered and the Burma Road reopened. This task the reconquest of Burma—probably is another matter that has been under consideration. A Burma offensive depends upon Allied command of the Mediterranean.

Aside from their importance in speeding the war, the announcements expected ought to provide a powerful psychological bombshell for the Axis, one that will top off the block-busters that fell on Berlin last weekend.

Both Washington and London were confident last night that closer coordination of Allied effort on land, sea and in the air will be made known, at least in part, in a series of important moves that will eventually spell doom for the Axis.

Fear Expressed For Airliner

Lima, Peru, Jan. 22 (U.P.).—Pan American-Grace Air Lines announced tonight that one of their planes with 15 persons aboard, 11 passengers and four crew members, had not reported its position since 3 p. m., today when a radio message said it was over Ocona, about 400 miles from Lima.

Allied Convoy Reaches Africa

London (Saturday), Jan. 23 (AP).—A huge Allied convoy carrying reinforcements of men, guns, vehicles and other equipment for the American and British armies has arrived at a North African port, the Daily Mirror reported today.

Its correspondent, Archer Brooks, who sailed with the convoys, said "except that sailing the Atlantic in January is no pleasure cruise, the voyage was uneventful."

Henderson in Miami

Miami, Fla., Jan. 22 (AP).—Leon Henderson, former Price Administrator, relaxed in Miami today and said he felt "very much like a football player after a hard game." He plans to leave shortly on a visit to Cuba and Mexico.

Natural Gas vs. Fuel

Krug Selection as Power Czar Portends Fuel Supply Conflict

By Ben W. Gilbert
Post Staff Writer

War Production Chief Donald M. Nelson yesterday designated J. A. Krug to be the Nation's power "czar" with full authority over electricity, gas, water supplies and communications amid indications that maintenance of adequate supplies of natural gas to homes and war industries will be a major problem in 1943, clashing head-on with Petroleum Administrator Harold L. Ickes' pipeline program.

It appeared that Krug, who has been deputy director general of the War Production Board in charge of distribution, was being elevated to a position over power comparable in importance to the posts held by the food, rubber and oil "czars," to arm him for an inevitable struggle with other agencies for critical production items.

It was believed that Krug needed this extra authority to prevent power from being passed up in the struggle for materials, with resultant serious consequences to vital war production programs.

Krug, who once was manager of power for the Tennessee Valley Authority and later head of the WPB Power Division, will head a new Office of Power Director

See POWERS, Page 4, Column 4.

Today's Index

	Pages		Pages
Amusements	12	Financial	11, 12
Church News	6, 7	Gallup Poll	9
Columnists	8, 9	L. Lyons	12
Drew Pearson	9	Shirley Povich	10
Editorials	8		

SECTION B

Bridge	3	Radio	7
Capital Spotlight	2	Serial Story	3
Clubs	3	Weather	4
Crossword	4	What's Going On And Where	4
Death Notices	4	Women's	3
Federal Diary	1		

Allied Planes Blast France and Belgium

War Sidelights

Nazi Troops Relieved by Bulgarians

New York, Jan. 22 (AP).—The Algiers radio declared in a broadcast beamed to France today that Bulgarian soldiers who are not at war with Russia, had been sent to France, Belgium and Poland to relieve German troops of occupation "who are needed on the Russian front."

The broadcast from Algiers, a major allied base in French north Africa, was recorded by the Federal Communications Commission.

Advice to Nazis

Berne, Switzerland, Jan. 22 (AP).—How memories of World War I are biting into German public opinion was indicated in the slogan coined by Deutsche Allegemeine Zeitung in an issue received here today. The newspaper exhorted the German people to "do the opposite of 1918."

100 Yugoslavs Shot

London, Jan. 22 (U.P.).—Nazi occupation officials recently shot 100 Yugoslav intellectuals and arrested 3000 persons at Belgrade on charges of being Masons, Reuter's News Agency reported tonight. The dispatch, which came from Cairo, quoted Yugoslav circles in that city.

Reich Admits Retreat in Soviet

RUSSIA, from Page 1.

were enveloped there near the start of the great concerted Russian offensive November 19. Their final liquidation will release many thousands of victorious Red troops for the drives on Rostov and Kharkov.

(A special communique announced the fall of Salsk, 100 miles southeast of Rostov, and the capture of Konstantinovskaya, which apparently is the important Don River city only 75 miles northeast of Rostov, was reported in the regular midnight war bulletin broadcast by Moscow and heard in London by the Soviet monitor.

(It is in the area of this latter city that the Germans had put up a stubborn resistance and for several weeks stopped the Russians where they had advanced closest to Rostov. The Russians have been reported within about 60 miles of Rostov in this sector on the lower Don.

(The midnight bulletin also told of the capture of Nova Aidar, 30 miles northwest of Voroshilovgrad on the railway running north to Valuiki, already in Russian hands. This important Russian gain put the Red army only 50 miles northeast of Artemovsk, big railway city on the line running south to Taganrog, on the Sea of Azov west of Rostov.

(Thus the Russians now have seized many points on the north-south railway running roughly 60 miles west of the Moscow-Rostov line, and are driving on to capture a second rail network in the Ukraine.

The speed of the Russian offensive in the Caucasus was illustrated by the capture of Novyi Yegorlik, 35 miles along the railway to Kropotkin from Voroshilovsk, whose capture was announced 24 hours before.

(The Russians said "fierce fighting is taking place at every populated place and on every advantageous line." One village, the communique said, changed hands three times in one day, the outcome finally being decided by Soviet tankmen.)

Salsk was a major goal of the Russian drive straight down into the Caucasus from Stalingrad.

Capture of the city menaced also the Germans retreating along the Baku Railway. The Russians are less than 40 miles from Armavir, most important rail junction the Germans hold south of Rostov. If the Russian column could beat the Germans to Tikhoretsk, 70 miles away, the Nazis along the railway would be sealed off for annihilation.

The Russians also announced the capture of Mikoyan-Shakhar, deep in the Caucasus mountains just north and west of Mount Elborus, highest peak in the snow-blanketed range. It was the first Soviet intimation that the Germans had advanced so far up the north slopes of Caucasus mountains that denied them the rich oil deposits beyond.

A number of villages were reported captured on the Voronezh front where the Russians—50 miles deep in the Ukraine—have captured towns 79 miles east of Kharkov and 85 miles southeast of Kursk. A smaller death trap surrounding an entire Axis division far behind the front was tightened overnight, the Russians declared.

In all their successful offensives from Leningrad to the Kuban River, the Russians reported the additional liquidation of 4300 enemy troops. About half were killed and the others captured.

Rostov itself was menaced from several directions, and Russians on the lower Don were 60 miles away. Those less than 20 miles from the Donets Basin city of Voroshilovgrad were 75 miles from Rostov and threatening to cut down to the Sea of Azov west of the city.

Of the Leningrad Battle, the Russians at midday said only that engagements south of Lake Ladoga continued in the same directions.

(On the central front southwest of Velikie Luki the Russians said they had captured nine populated places, killing 200 Germans at one point and inflicting heavy losses on the Germans in the other settlements. Velikie Luki is northwest of Moscow and about 90 miles from the Latvian frontier.)

7 Enemy Aircraft Downed in 9th Raid On Nazis in January

By Rice Yahner

Associated Press Staff Writer

London, Jan. 22.—Swarms of British, American and Allied planes carried out extensive, large-scale sweeps over France and Belgium today in a follow-up to the ninth night bomber attack this month on Hitler's Ruhr.

The Air Ministry said seven German fighters were destroyed and that four Allied bombers and six fighters were lost in the daylight operations that extended from Ghent to Cherbourg.

Torpedo-carrying Australian bombers hit an enemy supply ship off Stavanger, Norway.

German planes were reported over several districts of northeast England and over a south coast town early tonight.

Targets last night were not specified, but the Air Ministry said heavy loads of explosives and incendiaries started large fires. Pilots on the Ruhr raid said German fighters and ground fire were more active than usual. Gunners reported at least two German night fighters shot down in flames. Four bombers were lost in the night raid.

The British have lost 52 bombers in night attacks this month—considerably less than 5 per cent of the craft employed.

Army, Navy Launch Plan To Buy Jointly

The Army and Navy last night announced the establishment of a system of correlated buying for the armed services designed to conserve food, oil, lumber, weapons and many strategic raw materials.

Under the program, worked out at recent conferences, the Army will purchase virtually all of the food for the men in uniform, while the Navy will handle the procurement and transportation of most of the petroleum and petroleum products needed by the armed services.

Only in the case of small isolated Army and Navy establishments in emergencies will one service buy direct the goods procured by the other through central agencies.

Under the new system, the Army will purchase soft lumber and the Navy hard lumber. Small arms are being procured by the Army, while the Navy is specializing in armor-piercing shells.

In extending the correlated buying plan to petroleum and its products, the War and Navy Departments announced that an oil pool has been established on the east coast to utilize our limited supplies to best advantage.

Operated by the Navy, it will be used for off-shore shipments for the Army, Navy, War Shipping Administration and Allied shipments. The Navy is now responsible for all tanker transportation of petroleum products for the Army and Navy.

"In overseas areas there have been established area petroleum officers who are responsible for the receipt and distribution of petroleum to all Allied services operating in the particular orbit," the statement said.

The statement added that the Navy procures all armor-piercing bombs, depth charges, torpedoes and shells of 8-inch caliber or more for the Army.

All general purpose bombs from 100 to 2000 pounds, on the other hand, most bulk explosives such as T. N. T. and smokeless powder, and all shells for small caliber artillery are procured by the Army.

The Navy manufactures tractor-tread amphibian cars for the Army, but the latter is the major source of supply for all other combat vehicles used by the Navy and Marine Corps, such as tanks, scout cars, etc.

Brig. Gen. Smith, 5 Others Have Close Call When Plane Crash-Lands in Anacostia River

FORCED LANDING—Army transport half submerged in Kingman Lake, off Benning Road, behind the Potomac Electric Power Co. plant, with a wing tip clipped off on nearby trees. Six aboard escaped injury

Two Army officers, including Brig. Gen. Luther S. Smith of 3817 Cathedral Avenue, and four enlisted men escaped injury yesterday when their twin-motored plane made a crash landing in the Eastern Branch of the Anacostia River near the Benning Power Plant.

General Smith was piloting the craft which had just left Bolling Field when both motors "froze," over the power house. In a long glide toward the water, the ship missed high tension lines by inches, tore through 100 feet of trees lining the river bank and then pancaked into the water about 20 feet off shore.

The undercarriage struck bottom, allowing the crew to scramble to safety atop the plane. They were straddling the fuselage when Robert Watts, 1736 L Street Northeast, a Potomac Electric Power Co. workman, rowed to their aid. He carried all of the men to shore with their parachutes and other equipment.

General Smith, when his feet touched the shore, was heard to remark: "Well, that's the second one I've walked away from in 18 years."

Nazis Blast Tripoli, Flee Into Tunisia

AFRICA, from Page 1.

of the most modern, were in action in the whole area.

Dispatches from Cairo said Allied pilots in flying over Tripoli, the last port in Libya, saw the city covered by clouds of smoke rising from demolition fires and explosions which a small rearguard of German engineers evidently had set to destroy every military installation before the British arrived.

The exact location of the British was not disclosed in these dispatches, but the Morocco radio reported that "all important defense posts of Tripoli have been occupied by the British Eighth Army." One British wing was believed sweeping to the southwest in efforts to cut off the retreat of enemy forces remaining in the city.

The Cairo dispatches said the Italians in Rommel's army had been sent ahead into Tunisia, where they had gone 50 miles beyond the border.

Il Duce's Empire Toppled

To the south, in the Libyan Sahara, the French communique reported, the last garrisons of Mussolini's empire, were being rounded up.

The destruction yesterday, in the earlier phases of this continuing Tunisian action, of 10 enemy planes and some 65 Axis motor vehicles was disclosed by officers of the Allied command.

Rommel's army was under the unending assult of both British and American bombers and fighter planes—the ring of Allied air bases from Tunisia on the west, Libya on the east and Malta in the Mediterranean was coming into heavy use in the developing battle for North Africa.

Planes Smash at Enemy

Official reports told of air attacks on Rommel's fugitives 25 miles deep into Tunisia as early as yesterday; of a continuing offensive patrol over the Mediterranean between Tunisia and the Axis base of Sicily in which an Axis freighter was sunk in those narrow waters and a tanker damaged; of unending assaults upon Tripoli itself, of sweeps over both the Tunisian and Tripolitanian battle areas; of attacks on enemy transport from the Tripolitan frontier to Gabes in Tunisia in which many vehicles were destroyed.

The British fleet went on with its cooperative sweeps in the Mediterranean. An Admiralty announcement disclosed light naval forces thrusting into Tripoli Harbor had sunk an Italian submarine and had bombarded the harbor works without suffering any damage of consequence.

The Axis ground resistance about Tripoli itself appeared in all accounts to be mainly a holding action; it was plain that Rommel was making the most desperate efforts to get out all possible supplies.

The R. A. F. caught the Italians blowing up the city's Castel Benito Airdrome and this was halted with a brisk strafing assault.

U. S. Planes Punish Axis Over Wide Area

By the Associated Press

Allied Headquarters in North Africa, Jan. 22.—United States Fighter and Bomber Squadrons yesterday carried out the most widespread and effective operations in recent days, spokesmen reported today, machinegunning and bombing German columns, attacking shipping, engaging Nazi planes in the air, and punishing large motor convoys on the coastal road along which Field Marshal Erwin Rommel's battered Afrika Korps seeks to withdraw from Tripolitania.

American planes destroyed 10 Axis airships, and "well over" 65 enemy motor vehicles in their sweeps, losing only three aircraft themselves.

At Pont Du Fahs, B-25s escorted by P-38s blasted away the main portion of the road north of that town which is vital to the Germans in reinforcing their forces to the southwest. Other bombs hit a nearby railroad bridge.

B-26 bombers accompanied by P-38s sank one medium-sized freighter and strafed another between Tunisia and Sicily, shot down two tri-motored Italian bombers and downed three out of a group of Messerschmitt 109s which jumped them.

One sweep by heavily gunned Lightning fighters destroyed about 65 Axis motor vehicles about 15 miles west of Ben Garane, and P-38s shot up about 20 trucks along the road between Gabes and Ben Gardane. The American planes came in so low on this attack that one hit a telephone pole, but flew home safely despite a damaged wing.

A-20 bombers joined by P-40 fighters and American manned Spitfires strafed German tanks and trucks east of Ousseltia, leaving three fires burning in the target area.

In Congress

TODAY

Neither chamber in session. Both meet at noon Monday.

YESTERDAY

Senate

Not in session.

House

Heard support and opposition for proposed Committee on Aviation.

Adjourned at 3:10 p. m.

'Can't Stop Us'—Montgomery

By the Associated Press

Cairo, Jan. 19 (Delayed).—The British Eighth Army's final drive to clean up Tripolitania began at dawn January 15 with Gen. Sir Bernard Montgomery's war cry: "On to Tripoli!"

His order of the day was read to the troops huddled together in small groups just before they attacked. It said:

"Leading units of the Eighth Army are now only about 200 miles from Tripoli. The Eighth Army is going to Tripoli.

"Tripoli is the only town in the Italian overseas empire still remaining in their possession. Therefore we will take it from them; they will then have no empire.

"If each one of us, whether frontline soldier or officer, or man whose duty is performed in some other sphere, puts his whole heart and soul into this next contest, then nothnig can stop us. Nothing has stopped us since the Battle of Egypt began October 23. Nothing will stop us now.

"Some must be back to begin with, but we will all be in the hunt eventually.

"On to Tripoli!

"Our families and friends in the home country will be proud when they have heard we have captured this place."

Japs Crushed On Papuan Front

GUINEA, from Page 1

of thinly scattered Japanese troops wandering through dense jungle. The majority of the Japs killed in yesterday's push were in a pocket about 2500 yards from the beach on the water-soaked Sanananda Road.

Considerable equipment was captured, including field guns, trucks and ammunition.

The Allied triumph announced today as the climax of a series of maneuvers which rolled the Japs back over the mountains and caused them to surrender, in turn, Gona, and then Buna, from which their drive across the mountains began last July.

"In a predawn attack our bombers struck heavily at shipping in the harbor," the communique said of the new raid.

"In an extremely low level strike, four ships of an aggregate tonnage of 24,000 tons were destroyed. Direct hits on a 4000-ton cargo ship split and sank the vessel within four minutes. An 8000-ton transport was left burning as a result of two direct hits and later was seen to explode.

"A 4000-ton vessel with a lighter moored alongside was hit and sank within 12 minutes, while another 8000-ton vessel received three direct hits and was left burning with a series of explosions. Two searchlights were extinguished by strafing. All our planes returned safely."

Globe-Wide Net Of Mobile Ship Docks Visioned

By the Associated Press

A globe-girdling network of mobile drydocks for repairing United Nations' vessels and possibly converting some from one type to another is planned by the Navy.

It asked Congress yesterday for 210 million dollars to finance the project and a bill appropriating that sum was introduced by Representative Drewry (Democrat) of Virginia acting for the House Naval Committee.

Undersecretary Forrestal of the Navy explained in a letter to Speaker Rayburn that "there is a pressing need for vastly increased ship drydocking facilities all over the world." He said the drydock shortage "indicates the necessity for the construction of highly mobile floating docks which can follow the fleets or accompany them."

Besides, he added, the British admiralty has made "urgent requests for this country to provide it with docking facilities in the active theaters of war."

"Mobile floating docks are considered the most desirable to meet our current and prospective needs," he declared.

The Navy recommended construction of at least five floating drydocks for vessels the size of cruisers, 18 for destroyer tonnage and 25 for patrol craft. Cost was estimated at 133 million dollars. Details of the plans for using the additional 77 million dollars were withheld.

Spies Operate In Argentina, U. S. Charges

By the Associated Press

Montevideo, Uruguay, Jan. 22. The Inter-American Committee for Political Defense published today a memorandum submitted by the United States, charging that a vast spy ring was operating in Argentina, financed by the German Embassy.

The ring was said to work under instructions from the German high command.

The memorandum mentions at least 30 members of four district groups or "cells" whose operations were supposed to affect 10 American countries.

Among them were not only Capt. Dietrich Niebuhr, whom Berlin has withdrawn from his post as naval and air attache, at Argentina's request, but also Gen. Gunther Niedenfuhr, until recently military attache at the German Embassy.

Niebuhr, for whom safe conducts have been granted by the governments of Brazil, the United States and Britain, will sail from Buenos Aires January 27, aboard the Spanish liner Cabo de Hornos.

The memorandum was published two days after Chile broke off relations with the Axis. A similar United States memorandum presented last November disclosed extent of belligerent activities in Chile under cover of that country's neutrality.

Tripoli, Prize of Conquerors, Boasts Charm, Old and New

Tripoli, capital and chief port of Tripolitania, pounded relentlessly by the Allies, probably had its beginning as a trading post of Phoenicians of Sidon long before the Christian era, says the National Georgraphic Society.

The city normally has a mixed population of about 100,000, with more than a third Italians. The Italians fortified the port, dredged the harbor, and cleared space for public gardens. They erected modern hotels, a hospital, and an artillery factory. They also added port quays, airways, railways and highways. Long moles extend into the Mediterranean.

Built on terraces extending down to the harbor, most of the city's low whitewashed buildings have flat roofs. Moslem minarets, and synagogues rise above the low level of house tops. A sea wall bordering the bay, forms a promenade.

The main street is broad and straight. Camels and motor cars use it with equal right.

The old castle beyond the bayshore drive has figured in Tripolitan history since the Turks took the city from the Knights of Malta in 1551. It has been used by the Italians for government offices.

A road passable by trucks runs from Tripoli south to Lake Chad in central Africa. Other roads connect with road systems south of the Sahara by trails that for centuries have been used by camel caravans and Arab traders.

In its long history, the city has been held in turn by Carthaginians, Numidians, Romans, Vandals, Byzantines, Arabs, Berbers, Normans, Spaniards and Turks. For enturies the city was a hangout of Barbary pirates.

The town of Medenine, Rommel's reported Tunisian haven after abondoning his Libian army, had been a troglodyte village for centuries. Its hundreds of vaulted dwellings are built of stone and native cement. They stand in rows, piled one on another, some five stories high. These whitewashed "apartments" each have one room, without windows and only one entrance. Wood is used only for the doors, usually two feet wide and twice as high. Foot-long keys throw the locks. Along the inner walls benches of cement or stone serve as beds and chairs. Upper rooms are reached by stone steps projecting from the outside of the walls. The men spend most of the yea away from home, following their herds.

The Cavanagh Twenty

Cavanagh, who is recognized by thousands as the world's foremost hatmaker, has designed this splendid and impressive Winter style. A gentleman's master-made Cavanagh Hat which acknowledges no superior in finish, character or fineness. In correct Fall colors.

Others from Ten Dollars

GOLDHEIM'S

1409 H STREET

THE MODE — THE IMPORTANT MEN'S CORNER

ANNUAL WINTER SALE of MODE FURNISHINGS

WHITE SHIRT SPECIAL

2x2 Broadcloth White Shirts in collar-attached and Naval Officers' neckband models (3 for $5.50) $1.89

$2.50 Woven Stripe and Fancy Shirts..... $1.98

$3.00 California and Button-Down Shirts.... $2.59

$3.50 and $4 Fancy Shirts $2.98

$5.50 Custom Tailored Shirts..... $3.59

ALL NECKWEAR REDUCED!

$1.00 Neckwear (3 for $2.25)..... 79c

$1.50 and $2 Neckwear (3 for $3.50)..... $1.19

$2.50 and $3 Neckwear (3 for $5.00)..... $1.69

$3.50 and $4 Neckwear (3 for $7.50)..... $2.69

$5 and $6.50 Neckwear (3 for $10.50)..... $3.69

OTHER FURNISHINGS VALUES!

$2.50 and $3 Pajamas in Notched Collar and Middy Models $2.29

$3.50 and $3.95 Tailored Notch Pajamas..... $2.89

75c and 85c Shorts, stripes, solids and whites 69c

65c Ribbed Lisle Undershirts..... 49c

65c and 75c HOSE, ribbed part wool and striped fancy hose in rayon and silk mixtures..... 49c

50c Fancy Dress HANDKERCHIEFS in smart patterns 29c

$2 and $2.50 MUFFLERS, all-wool and rayon and silk mixtures $1.69

$3.50 and $4 MUFFLERS, cashmere and wool, all-wool and silk mixtures..... $2.69

$5 and $6.50 MUFFLERS, cashmere and pure silk. $3.69

ANNUAL WINTER SALE

Fashion Park & Richard Prince Suits, Topcoats, Overcoats

Entire Stock at Substantial Savings

$29.75 $33.75 $43.75 $47.75 $57.75

THE MODE

F STREET at ELEVENTH

Civilian and Military Outfitters

HECTOGRAPHS IDEAL FOR HOME and OFFICE

BRYAN 813-13th ST. N.W.

JEWELRY BARGAINS!

ARTHUR MARKEL

918 F ST. N.W.

Suite 301-2 NAtional 0284

ACE BEVERAGE COMPANY

HOUSE OF FINE WINES AND SPIRITS

2142 18th St. N. W.

WE GUARANTEE THE

LOWEST PRICES IN WASHINGTON

We believe Ace Beverage prices are the LOWEST IN WASHINGTON. And we will UNDERSELL ANY OTHER PRICE! That is our guarantee to you! Stocks are complete—quantities not limited. First come, first served!

Associates of S. S. PIERCE & CO., Boston

Importers since 1839

A Famous Name NATIONALLY ADVERTISED ARROW SHIRTS

—Underwear, Ties—

Full Line in Stock.

FREDERICK'S

MEN'S WEAR STORE

1435 H ST. N.W.

701 H ST. N.E.

Place Your Order Today

DORCHESTER SUITS—TOPCOATS

10% Reductions Off Selling Prices

$30.95, Now $27.85

$35, Now $31.50

$25, Tuxedos, $19.75

CHARGE ACCOUNTS

Complete Line Boys' Wear

At Our Northeast Store

Arrow Booklet Mailed on Request

CASCADE

73rd ANNIVERSARY

GUIDE TO QUALITY

MELLOW AS MOONLIGHT

Since 1870 . . . the Cascade Original Process and Private Formula has made Quality a Tradition

BUY IT TODAY!

80 PROOF

DISTRIBUTED BY INTERNATIONAL DISTRIBUTING CORP. WASH. D. C.

SPECIAL NOTICES

FRED C. GEIGER, Attorney, Bond Building.

Ramage Exploration Corporation. Authorized Capital, $512,000, of which $280,000 has been paid in and there are no debts. Signed: MATTHEW RAMAGE, C. B. CLAPP, M. I. COREY. Sworn to by Matthew Ramage, January 14, 1943.

MANGOULD-DUNCAN—INFORMATION wanted as to whereabouts or dates, places, deaths, Mary Duncan who married George Mangould and their children, if any; resided Washington and previously Wilmington, Del., over twenty years ago. C. W. CORNELL, 225 Broadway, N. Y. City.

POSITIONS GUARANTEED Graduates of Stenographic, Secretarial and Bookkeeping Courses. Thousands have been placed in private offices and in Government Departments. Start today. BOYD SCHOOL, 1333 F St. NAt. 2338.

D. C. Resident Among Dead On Navy List

One Washington man was reported dead by the Navy Department yesterday in releasing a list of 95 additional casualties in the Navy, Marine Corps and Coast Guard. Reported to next of kin were 18 dead, 37 wounded and 40 missing.

The local casualty is Otho Harrison Earp, jr., second class seaman, 32, whose wife, Marguerite S. Earp, resides at 1716 Fort Davis Street Southeast.

Seaman Earp, a native of Cincinnati, came to Washington as a young boy and attended local schools, including Eastern High School. Until his enlistment last June, he was employed as a meat cutter for the Sanitary Grocery Stores and other local stores for several years.

He trained at Newport, R. I., and then was assigned to sea duty. Seaman Earp had been home several times since his enlistment. His wife last saw him during a short furlough last month. Mrs. Earp told The Post yesterday that her husband "couldn't wait to get into service and was very proud to be in the Navy."

In addition to his wife, his mother, Mrs. Lula Mattox, also of Washington, survives.

Included in the list was James Wendell Sterling, a watertender from Norfolk, Va. He is reported missing. His next of kin is a wife, Mrs. Odell L. Sterling.

The list released yesterday brings total Navy casualties since Pearl Harbor to 21,629. Of these 6386 are dead, 3900 wounded and 11,343 missing.

Senate Probe Of Manpower ToBeReopened

ARMY, from Page 1

whether ceilings should be written into the law," the chairman declared. He noted that rumors of ultimate Army demands ran as high as 12 million.

Senator Bankhead (Democrat), Alabama, proposed Thursday that the United States concentrate on producing food and weapons, leaving to its Allies the furnishing of additional fighting men. He offered a resolution calling upon Congress "to reappraise the entire manpower problem" with a view of fixing the maximum number of men to be inducted and asked its reference to the Appropriations Committee, which approves funds for payment of the armed forces.

Seek Future Jurisdiction

"We are going to ask Vice President Wallace to refer Senator Bankhead's resolution to the Military Affairs Committee," Reynolds said, "and seek jurisdiction over any future manpower proposals. Legislation now under consideration by the labor and other committees we'll ask be re-referred to our committee by the Senate after the other committees have reported."

Marine Officer Denies Tale of Labor Trouble

A published story that marines at Guadalcanal had to unload their own supplies because a merchant ship crew contended Sunday work would violate union rules brought from a Marine officer yesterday a statement that "they've had no difficulties of this nature in the Solomons."

The Akron (Ohio) Beacon Journal in a copyrighted story, quoted six veterans of the Guadalcanal action, on individual visits to Akron, as saying the crew refused to unload a merchant ship because of National Maritime Union rules against working on Sunday. The crew had worked two hours on a Saturday and then laid off until Monday, the veterans said.

At Washington, Lieut. Col. Lewis B. Puller of the Marines, who left the Solomons early this month, told a press conference:

"All the ships are unloaded as a matter of routine by the soldiers, sailors or marines. Even those brought in by merchant seamen—of which there are a very few, because most of the ships are transports—are unloaded by soldiers, sailors or marines."

Joseph Curran, president of the C. I. O. National Maritime Union, told reporters at New York that there were no union rules which prevented seamen for unloading a ship on Sunday, that seamen have always worked on Sunday and that ships' articles definitely provide for work "at the discretion of the master."

"If there was any semblance of truth in this story, we would have heard about it many months ago from marine officials, from the Maritime Commission and from other Government sources," Curran said.

RALPH W. LEE & CO.
INSURANCE
For Over 44 Years
1508 L St. N.W.
REpublic 4848

The Rangers Learn How to Take a Village

PERILOUS PRELUDE TO THE REAL THING—With high explosive set off perilously close to them, U. S. Rangers at Camp Forrest, Tenn., rehearse for house-to-house fighting that may come later in Nazi-held Europe. Blasts were set off so close by that some of the Rangers were showered with the debris—just to get them used to it

4000 Japs Now Left on Guadalcanal

NAVY, from Page 1.

he said, adding:

"They are as good troops as you can get."

Puller said he believed the Japs left on Guadalcanal "have enough of it." Unless they get reinforcements, he said, they are through as an effective fighting force.

Declaring that there should be no trouble cleaning out the rest of the Japs, he stated:

"Of course, I can't say what the plans of the commanding general there now are, but I believe that in a ten-day operation using the available men there, we could clean out the Japs. All but stragglers."

Henderson Field on Guadalcanal, Colonel Puller revealed, has been expanded by the building of additional landing strips spread over a great area. He declared it was now a "No. 1 air base, able to handle practically anything."

Big Army Flying Fortresses, which earlier in the Solomons campaign had to operate from more remote South Pacific islands, now base on Guadalcanal, he said.

The Japs on the island have no tanks and only a few short-barreled 77-millimeter field pieces left, the Marine officer stated. "Pistol Pete"—a long range gun which formerly used to shell the American base, usually at mealtimes—no longer is operating.

"I believe it was a long-range naval gun the Japs brought ashore and can no longer shoot because they have used up all their ammunition," he said. "Or maybe our airmen got it. They tried to figure out its position and went after it many times."

Now Better Prepared

Puller said the American base was immeasurably better prepared to repel attack now than a few months ago. There are more planes, bunkers to protect them, antiaircraft guns and more artillery. At one time, he said, the base's shore guns couldn't outrange enemy destroyers, much less the bigger Jap warships which bombarded them.

American antiaircraft fire now forces the few Nipponese planes which attempt to bomb them to such heights that the bombs normally fall 10 miles away, Puller declared.

As far as is known, the Japs never had more than nine tanks on Guadalcanal and the Marines "took these away from them," the officer stated.

When he left, Puller said, there were no Japanese east or south of the American base. Our lines to the west of Henderson Field are about 4 miles west of Point Cruz running south from the beach, he declared.

This would put them about 11 miles west of Henderson Field and about the same distance from Cape Esperance, near the northwest tip of the island.

Colonel Puller, a native of West Point, Va., has been in the Marines since the last war when he enlisted as a private. A recent story from Guadalcanal, written by a Marine combat correspondent, said he was called "the perfect soldier" by many there. He once refused to be evacuated, though badly wounded.

No Reinforcements for Japs

The Marine officer said the Japanese had not landed any reinforcements on Guadalcanal since early November, when 1500 men were put ashore east of Henderson Field. About half of these were killed and the remainder driven back into the hills.

If any enemy troops were landed during the huge enemy assault on the island in mid-November, he added, they were a liability rather than an asset, "as they didn't even get rifles ashore from the Jap transports destroyed on the beach at Guadalcanal."

The reason for the lull in fighting ashore following the mid-November battle up until the American attacks this month, Colonel Puller said, was that the Japs were not in position to attack, and the process of relieving the Marines by the Army was under way. All of the Marines are to be withdrawn, he said.

Asked about the Jap base on Munda, in the middle Solomons, Puller said it was not strong and that while he was there the American pilots used to "almost put their wheels on the ground" when bombing it.

Earlier in the day, the Navy reported on current operations in the South Pacific, saying American troops "continued mopping up pockets of enemy resistance" and made small advances on January 21.

Text of the communique, No. 258, follows:

"South Pacific: (All dates are East Longitude.)

"1. During the night of January 20-21 United States aircraft carried out several harassing attacks on enemy installations on Ballale Island off the northeast coast of Shortland Island. Results were not observed.

"On January 21:

"(a) A Japanese plane dropped several bombs on Espiritu Santo Island in the New Hebrides group. There were no casualties to personnel and our installations were not damaged.

"(b) During the night of January 21-22 single enemy planes dropped bombs in the vicinity of the airfield at Guadalcanal. Minor damage to installations has been reported and three men were killed and one wounded. Antiaircraft fire shot down one enemy plane.

"3. United States ground forces on Guadalcanal continued mopping up pockets of enemy resistance and made small advances in some sectors."

Art of Head Bashing Tops Ranger Studies

By Norman Bradley
Associated Press Staff Writer

Camp Forrest, Tenn., Jan. 22.—The not so gentle art of murder and mayhem as preached and practiced in the Second Army Ranger School here would make any American glad the students are on our side.

"A gentleman in battle is a dead man," explained Lieut. William E. Vazzana of Monongahela, Pa., who teaches his charges how to disarm an enemy holding a bayonetted rifle, smash his instep, break his elbow and cut his throat or crush his skull with his own rifle, all in one swift continuous motion.

"You've got to learn to kill a man with your bare hands," said the young officer whose pleasant smile belied the intentness with which he advocated crippling blows beneath the belt.

Lieutenant Vazzana's course in hand-to-hand combat is only one of the 15 the 600 picked men have studied for the past two weeks, most of them under simulated battle conditions which approach the real thing.

For instance, as the Rangers skitter across a three-strand rope bridge—one strand on which to walk, the others to hold—heavy charges of dynamite churn and geyser the water less than two feet below the sagging rope. Other charges rock the stream banks, shake the trees to which the bridge is anchored. Nearby, automatic rifles and machine guns chatter, just to lend realism to the scene.

Over at the Rangers' reconstructed Nazi village, the students dodge from door to door while their buddies, covering their advance, pepper the shacks and enemy dummies with live ammunition. Terrific explosions, set off by cleverly constructed booby traps shower the men with dirt or sear them by their nearness.

Smash Into Barbed Wire

The men literally bridge diabolically constructed barbed wire entanglements with their bodies. The first two Rangers advancing in the problem throw themselves into the air and squarely onto the sharp barbs, smashing the entanglement to the ground. The rest of the squad run across their prone bodies.

Across a muddy field and beneath low barb wire strands, other students inch their way on their bellies, hugging the ground because 36 inches overhead live machine-gun bullets are flying.

Other courses require the men to attain near marksmanship perfection while firing their weapons from the hip; to discover and render harmless booby traps; to scale cliffs with short lengths of rope; to do anything which will "kill the enemy first."

"It's past the theory stage. We're all learning stuff that'll help us plenty on the battlefield," commented Sergt. John H. White of Springfield, Ill., one of the 35 Negroes attending the school.

"This is great stuff—I've learned plenty," said Corpl. Gus Kalama of Madras, Oreg., an Indian.

"We can teach our buddies plenty when we get back to our outfits," asserted Staff Sergt. Leon Cutrera of New Orleans.

And they can, too, brother, they can.

Flier Killed Two Days After Writing Home

"And so it goes, until one day, 'as it must to all men . . .'"

A glimpse of what fighting men think and say on war fronts is contained in the following excerpt from a letter received here by a friend of Lieut. Howard A. Kelly 3d, who was reported killed two days after the letter was written December 10.

Kelly, a Baltimorean widely known here, was a grandson of Dr. Howard Atwood Kelly, internationally known medical authority and member of the "big four" of the original Johns Hopkins Medical School faculty, who died January 12. The letter, in part:

"Letters for some time have been hard to get, harder to write. Will try to keep in touch with you from time to time, however. Too much has happened since I first arrived in England to recount it here so I will just say I am, and have been for some time, in northwest Africa.

We are living under war conditions and they are not what most people picture when they think of the Air Corps. . . .

"I wish I could describe a raid to you the way it feels, but it is one of those things you have to experience personally. In brief, it begins with a great deal of preparation getting the ships ready and loaded and checked. The objective is studied from as much information as possible and the method of attack is planned. Finally everything is set and you taxi out for the take-off. In a few minutes you are in the air and taking your position in the formation.

"There is not much conversation on the way and things seem as normal as they would in a cross-country flight in the States. You know the time of arrival at the target and you watch the clock on the dashboard crawl by. Then, faster than you realized, you see your destination. The speed is picked up and there is a last-minute check on the instruments.

"Conversation picks up briefly—'Is this the bus to Baltimore?' . . . 'Clear the bomb-bays' . . . 'Give 'em hell, doc' . . . 'Here we go'—All this is over interphone; there is no talk between ships but you know how the others feel. And then you're in it.

"Black puffs of smoke begin breaking in front of the nose, off the wing, right overhead. They break suddenly in clusters and hang in the air like tiny clouds. You are twisting and turning, diving, climbing—anything to keep those clusters from coming too close. The sky is full of them and there doesn't seem to be room to fly through. They get closer and you hear the whisper of them as they break close. There is a gun-like report and a sharp pain in your shoulder. In the windshield, a large hole through the safety glass. You think you've been hit.

"The copilot's wrist is bloody and your shoulder feels numb. You can't go fast enough, you're crawling over the target. You've got to level off and fly straight to drop those bombs but you'd rather do anything than give those gunners a straight shot at you.

"You level off and hang on. Tracer bullets stream up past the nose. You can see them coming a long way off and they come so slow, so leisurely till suddenly they whiz by like miniature meteors. The light on the instrument panel blinks rapidly as the bombs are released and you are free to begin dodging again. You have all the speed you can get and the controls are like iron.

"What was seconds seems hours before you are clear of the flak and can relax long enough to take stock of the damage. Your shoulder is okay, just hit by a piece of glass going 200 or 300 miles an hour. Your hand looks frosted with splinters of glass sticking out. The copilot's all right, just cut. The bombardier crawls back. One side of his face is covered with blood, but he's okay. You call back over interphone—'Everybody all right?' 'Yep, all okay.' The ship's been hit a number of times, but it's flying and you're on your way back—you light a cigarette, the raid's over.

"And so it goes until one day 'as it must to all men . . .'

"Well, I've bulled enough. How's everything back home? Are you married yet? Would like to be there for Christmas, but may have a few packages to deliver here."

IT'S PRACTICALLY A ONE HAT WARDROBE! IT'S THE RALEIGH EXCLUSIVE HAT THAT LOOKS GOOD ANYWHERE —LOOKS RIGHT ON ANY MAN

Knox HOMBURG

It's a current favorite—for its versatility, for its all-around good looks. You'll like the tapering crown, the sturdy-weight felt, the mellow colorings. You'll like the flattering Knox styling. In three different brim widths for different faces. Exclusive with Raleigh in Washington.

$7.50

Exclusive Knox Baltic Homburg, $10

RALEIGH HABERDASHER
WASHINGTON'S FINEST MEN'S WEAR STORE 1310 F Street

JANUARY
Clearance
reductions of
25% to 50%

Selected Groups of Fine

Furred Dress Coats
Costume Suits
Sport Suits
Winkelman Shoes
Fur Coats
Fur Jackets
Street Dresses
Sport Dresses
Dinner Dresses
Evening Gowns
Evening Wraps
Fur Capes and Scarfs

Winkelman Shoes

$6.85 TWO GROUPS $8.85

Orig. $10.95, $12.95, $14.95

Erlebacher
1210 F St. N.W.

THE SWING
is to the Lafayette for downtown luncheon values. You'll come, time and again, for such celebrational taste tantalizers as today's
CLARET and Spaghetti Luncheon
With Tenderloin Meatballs and Sauce... 85c
The sauce takes 6 hours to coax from tomatoes, peppers, onions, spices, meat stock and wine; the meatballs are finely ground prime beef, and the spaghetti is luscious semolina. Your own individual decanter of claret included, not mentioning French bread and butter.
Lafayette Room
HOTEL LAFAYETTE
16th & Eye Streets

SHOP TODAY 9:30 TO 6 P. M.

Clearance
OF MEN'S FINE QUALITY
Overcoats
28.50
★ WARM ★ DURABLE ★ LIGHTWEIGHT

Men, a handsome new overcoat can be yours at a really substantial savings! A good-looking, well-tailored coat for now and many seasons to come. Fine fabric coats that are durable, warm, yet comfortably light to wear. Rich plain shades of dark blue, powder blue, oxford, banker's grey and browns. Fully lined with silk and rayon linings. Shorts, regulars and longs.

THE PALAIS ROYAL . . . MEN'S SHOP . . . STREET FLOOR

Turn Your War STAMPS INTO BONDS
A half filled Stamp Book is like a Soldier without a gun.

the Palais Royal
STREET AT ELEVENTH Dl. 4400

Wickard Bans Sale of Milk In Pint Size

By the Associated Press

A sweeping series of economies in the marketing of fluid milk was ordered yesterday by Secretary of Agriculture Wickard, who decreed that deposits must be collected on bottles and other containers, and that no more pints or half pints shall be delivered to homes, or sold in retail stores.

The order, he explained, will conserve bottles and other materials, manpower, delivery equipment, gasoline and rubber tires.

The aim, Wickard stated, is to enable milk distributors to pay dairy farmers more for their milk, where necessary, while at the same time holding consumer price increases to a minimum.

[Pending approval from Wickard is a request of Washington producers for an increase of two cents per quart. C. I. Dunn, Agriculture Department marketing administrator for this region, said last night that although the new economy order would help local distributors, it would by no means absorb this two-cent raise. If granted, this must be borne mostly by the consumer, Dunn predicted.—Editor's Note.]

The deposit must not be less than 1 cent for each glass container of 4 quarts or less used in the sale of milk or cream for consumption off the premises of the handler. The deposit on milk cans and cases must not be less than 25 cents each.

The economies, which must be started February 1, follow:

1. All package sizes for milk below 1 quart are eliminated except where the milk is to be resold for consumption on the premises. This requirement will remove pints and one-half pints from retail stores and home delivery wagons.

2. Purchases must be confined to not more than two handlers unless the delivery from each handler is in excess of 300 quarts. This applies to retail stores, hotels, etc.

3. Delivery truck loads are limited to advance and standing orders. This is designed to save time of delivery men.

4. Milk returns from stores, hotels, etc., are eliminated. This requirement will end consignment sales and should, Wickard said, result in fuller use of delivery space and time.

5. Deposits must be collected on all glass bottles, milk cans and cases. This is designed to lengthen the life of the containers and reduce replacement costs.

[Dairy officials in Washington contacted last night pointed out that most of these points already have been effectively practiced in Washington for some months. In discussions of economy measures with dairymen, all of these points except the limitation of purchases to two handlers were brought out, Dunn said. Dairy officials stated that the deposit requirement would have been put into effect by February anyway if the Secretary's order had not been issued.—Editor's Note.]

Senators Wait For McNutt to Explain 30 Jobs

Approval of 30 persons for major jobs in the War Manpower Commission was postponed yesterday until their prospective boss, Paul V. McNutt, explains to the Senate Military Affairs Committee why the men are needed and what they will do.

The committee agreed to call War Manpower Chairman McNutt to testify Tuesday on the proposed jobholders, after members were said to have objected to approving men for Federal positions paying from $4600 to $6500 a year without some more information on what the titles of their future jobs mean.

Members said that no individual appointment was questioned before the decision was made to ask McNutt to explain the 30 jobs.

The manpower appointments are before the committee as a result of congressional action, initiated by Senator McKellar (Democrat) of Tennessee, during the last session requiring Senate confirmation of all Manpower Commission appointees to posts paying $4500 or more. The 30 names were sent to the Senate January 11.

2 Air Transports Are Missing

CRASH, from Page 1

Sierra Nevada Mountains.

Announcing the searching last night, Vice Admiral John W. Greenslade, commander of the Western Sea Frontier, said:

"The surface search will be continued. Additional air searches will be carried out when weather conditions are favorable."

Searching for the missing cargo plane by both Army and Navy aircraft, apparently is continuing.

The Navy said that the big seaplane, overdue on its flight from Pearl Harbor to San Francisco, carried a crew of 9 and 10 Naval officer passengers.

Neither of the announcements gave the names of those aboard the two planes, but spokesmen said they would be released as soon as the verified lists of the passengers and crews are received.

News of the two missing Navy planes came only a day after the War Department announced the crash of a four-engined Army transport plane in Dutch Guiana. The crash—worst in history—cost the lives of 35 passengers and crew, 12 of whom were Washingtonians.

AT FIRST SIGN OF A COLD USE 666
666 TABLETS, SALVE, NOSE DROPS

Bottleneck Spotters

New Orders Expected to Settle Rubber-Gas-Ships Conflict

Special priorities directives will be issued shortly to the rubber, high-octane gasoline and escort vessel programs which will serve to spot bottlenecks impeding major programs and enable Vice Chairman Charles E. Wilson to send in his "trouble shooters" to get them moving, it was learned yesterday.

The issuance of the directives is expected to settle for the time being the present conflict among the rubber, gasoline and ship programs and enable all of them to move along together with substantial portions of all major programs on schedule.

Recommendations along this line from War Production Chief Donald M. Nelson have been transmitted to the White House for final action.

The original conflict started with a demand from Rubber Director William M. Jeffers for highest priority privileges for two-thirds of his program. The damand was met at first by giving both rubber and high-octane gasoline special directives for 20 per cent of their program.

The directives instructed war suppliers to meet the production schedules called for in the directive, but to notify the War Production Board by telegram immediately if conflicts with other programs appeared.

In this way, WPB spotted conflicts among major programs involving more than 30 critical components such as valves, boilers, instruments, heat exchangers, etc. Wilson and his experts studied each situation and succeeded in breaking most of the bottlenecks.

However, Jeffers contended that he had not received enough assistance and pressed for additional priorities. All the other programs objected to granting Jeffers more than they received, and the whole question went to the White House for final decision.

Detailed schedules for all the programs are still being worked out with the understanding that all groups involved in the current conflict will receive special directives for substantial parts of their programs.

The Navy has been particularly insistent that its needs be recognized, contending, it was understood, that commissioning of a number of already completed destroyers has been delayed a month or more for lack of valves which Jeffers took over earlier.

Meanwhile Senator Gillette (Democrat) of Iowa announced that Nelson would be called on next week to explain why Jeffers had been "impeded," as Gillette put it, in his synthetic rubber program.

Another witness is expected to be Michael J. Madigan, expert consultant of the War Department.

Gillette has characterized the synthetic rubber situation as "worse than it was," referring to what he considered a lack of action on the program.

Jeffers was expected to get a directive for about 55 per cent of his program under the arrangement indorsed by Nelson, it was reported.

Flynn Name Saved Client, Group Told

FLYNN, from Page 1.

the company received the "lion's share" of this business during the tenure of Flynn and two of his successors and that after Flynn left the chamberlain's office in 1928 the firm invested money in a garage in which Flynn was interested.

Daniel Daly, foreman of the Bronx County grand jury that investigated the paving-block case, told the committee a story of personal tragedy, declaring he served on the jury as a matter of civic duty, had discharged this duty to the best of his ability and had suffered financially and socially because the jury exonerated Flynn. Once a prosperous manufacturers representative, he responded "none whatever" when asked if Flynn had any connection with his recent appointment to a $3500-a-year Federal civil service job.

Kern, who was deposed as president of the Civil Service Commission by Mayor LaGuardia, identified the man he said was the beneficiary of Flynn's political might as Serge Rubinstein, previously named to the committee as the managing director of the Chosen Corporation, a British holding company, and, in charges filed against Flynn by Senator Bridges, as the close associate of "one Guiji Kassai," a registered Japanese agent in the United States until two weeks before Pearl Harbor.

Kern charged that Rubinstein entered the United States on a "fake" Portuguese passport in which Rubinstein was disguised as "Serge de Rovello," the illegitimate son of a Portuguese woman.

In truth, Kern asserted, Rubinstein is a man's real name and he was born, quite legitimately, in the Russian city now known as Leningrad, then known by its World War I name of Petrograd.

Voters Disapprove Of Flynn, Poll Shows

Special Dispatch to The Post

New York, Jan. 22.—A special public opinon survey by Gallup Poll shows majority of voters disapproving appointment of Edward J. Flynn as Minister to Australia. With Flynn's side of the case presented to the Senate committee Wednesday, Gallup organizations conducted a coast-to-coast survey by telegraph to test early public reaction. It found that 78 per cent have heard of the Flynn controversy. Those familiar were asked: "Do you approve or disapprove appointment of Edward Flynn as Minister to Australia?"

Approve, 21 per cent; disapprove, 52; undecided, 27.

"Any American citizen would have been sent to jail if he had come into the country on a fraudulent passport—and so would an alien—unless he had retained the firm of (Monroe) Goldwater and Flynn," Kern declared.

Entertained at White House

"Not only has Rubinstein avoided prosecution for his passport fraud, but he has been invited to and entertained at the White House, yet ordinary American citizens, of which I am one, have never been admitted to the White House.

"Mr. Rubinstein has no other qualification for such preferred treatment except his retention of Goldwater and Flynn."

Kern cited an affidavit filed in connection with a Rubinstein law suit in which, he said, the Russian admitted that he was not "de Rovello," as evidence of Flynn's knowledge of his law firm's client.

Rubinstein, declared the witness, "helped" discount notes and bills of exchange involved in the shipment of machinery to Japan, contributed 50,000 yen to a charity for the families of Japanese sailors killed in the China war and is defendant in an action for recovery of one and three-tenths million dollars which the British government claims was "illegally exported."

Rubinstein, said Kern, admitted knowledge of the claim and joined the firm of Goldwater and Flynn in assertions that the money claimed by the British would not be transferred out of the United States. The assertions, he stated, were made to avoid court action restraining transfer of the funds.

Kern cited a newspaper story stating that the funds had been transferred, as evidence that the promise of Rubinstein and his law firm was not kept.

(The White House party at which Rubinstein was a guest was a charity affair given by Mrs. Roosevelt, a friend of Flynn said last night. Rubinstein's name was submitted for inclusion on a large White House guest list because it was believed that he might make a contribution. Flynn's friend said Rubinstein donated about $400.)

Herlands followed Kern to the stand with emphatic denials of intimations by Kern that Mayor LaGuardia attempted to bury the Flynn case. (LaGuardia will testify today.)

Was Dewey Aide

Herlands was chief assistant to New York Gov. Thomas E. Dewey when Dewey, a few years ago, was making a national reputation as "racket buster." Not only were city-owned station wagons used to transport city workers on the 108-mile round trip to the Flynn country home at Carmel, N. Y., but, Herlands told the committee, he had evidence showing that Robert Moran, former Bronx commissioner of public works and friend of Flynn, had permitted Flynn to use station wagons and other city vehicles to carry his luggage and his friends at city expense.

Kern Blamed

It was Herlands' contention that Flynn could have been indicted in the paving case, but he cleared Bronx District Attorney Foley of responsibility for the "no bill" returned by the Bronx grand jury in May, 1942. He blamed Kern for the failure to indict on the ground that the civil service commissioner, by making an independent investigation, made it possible for Flynn's friends to learn that investigations were under way.

Herlands also contended that: "This case has suffered Kern's kiss of death. Had somebody presented this case in a professional way so that the real issues were not obscured by secondary issues, the grand jury would have indicted Flynn."

Undersecretary of War Robert P. Patterson, and James W. Gerard, former ambassador to Germany, have indorsed Flynn in letters to Senator Connally (Democrat) of Texas, the committee chairman, it was disclosed yesterday.

How To Relieve Bronchitis

Creomulsion relieves promptly because it goes right to the seat of the trouble to help loosen and expel germ laden phlegm, and aid nature to soothe and heal raw, tender, inflamed bronchial mucous membranes. Tell your druggist to sell you a bottle of Creomulsion with the understanding you must like the way it quickly allays the cough or you are to have your money back.

CREOMULSION
for Coughs, Chest Colds, Bronchitis

SMITH'S YES
WE HAVE
STORAGE SPACE
Local & Long Distance MOVING
25
OUR SERVICE FLAG
1313 YOU ST. N.W.
NO. 3343
SMITH'S TRANSFER & STORAGE CO

Nelson Selects Krug as U. S. Power 'Czar'

POWER, from Page 1.

in WPB and will have a seat on the WPB Requirements Committee as a claimant agency alongside the other "czars" and the Army, Navy and Maritime Commission.

One of his first requests to the requirements committee is expected to be for steel and equipment to go ahead with a number of natural gas pipeline projects comparable in total scope to the one additional pipeline which Ickes has requested for petroleum products.

Differing only slightly in requirements, the two projects would demand pretty much the same materials. Since the country only has enough capacity to provide enough seamless pipe for one of the projects, granting of a go ahead to both projects would involve the use of steel plates which would conflict immediately with the Navy's escort vessel program and the Maritime Commission's merchant shipping program.

Gas is expected to become a major problem next winter when increasing demands by war plants coupled with normal winter demands will be felt. To meet this problem, a three-fold program involving conversion of some gas heating equipment to coal, pooling of facilities in shortage areas, and building of new pipelines is being mapped.

Conversion from gas to coal is expected to be as urgent a matter next winter in shortage areas as conversion from oil to coal was this winter.

The exact boundaries of the shortage areas have not been delineated as yet, since a great deal will depend upon what action the War Production Board's Requirements Committee takes on the pipeline question. However, a substantial portion of the United States will be affected.

Up to Committee.

WPB power people are said to feel that the whole question is really one for the requirements committee to decide, their program to be tailored to any "strategic" decision taken.

So important does Nelson regard Krug's new job that it was said he first secured White House approval before making the appointment.

Expansion of gas consumption for most consumers has been "frozen" for sometime by a WPB order forbidding new installations. However, overall consumption has increased 25 per cent since 1941, with further increases expected next year to supply steel mills and other war plants which require gas in their operations.

Not the First Clash

If the expected clash between Krug and Ickes materializes, it will not be the first one. It is reliably reported that Ickes recently lost a struggle to prevent WPB from stopping construction of the Keswick Dam and the third power unit on the Shasta Dam in California while allowing a private power project on the Pit River to go ahead.

Ickes contended that WPB was following a policy of favoring private electric power interests, but WPB contended that the Pit River project would be finished earlier than the others and would consume less critical materials. The matter eventually reached the White House, where Krug was upheld.

The stop-construction order on Shasta was issued after additional electric power was picked up unexpectedly in Southern California as a result of pooling of facilities by six concerns.

Careful Scheduling

"Maximum war production in the last half of 1943," Nelson said in announcing the appointment, "is dependent upon carrying out the expansion of power, gas and other utilities as planned by the War Production Board. This will require the most careful scheduling, since power, gas, and other utility facilities require much of the same kind of equipment and materials as the other urgent programs.

"In recent months, it has become clear that the major difficulties in the scheduling of key components involves rubber, high octane gasoline, ships and utilities. The establishment of the Office of Power Director as a claimant agency puts all on the same footing and permits them to be programmed concurrently.

"The purpose of this arrangement is not to put the programs in competition with each other, but to fit all of them together into an orderly and integrated construction program which can be successfully carried out in the time we have available. In short, the essential components must be supplied to each program exactly when needed without putting any one ahead and thus delaying the others," Nelson said.

Workers Warned

Absenteeism Assailed by Rickenbacker

Special Dispatch to The Post

Detroit, Jan. 22.—Contributing to the national drive against "absenteeism" in war industries, Capt. Eddie Rickenbacker declared here today that the boys on Guadalcanal are mad at the Japs at home would also be mad at some things back home "if they knew the facts about strikes and lockouts in this country."

Officials have become much concerned over frequent unnecessary absences of warworkers from their jobs and the resultant loss in production.

Speaking to workers at the De Soto bomber plant, Rickenbacker, who recently returned from a military mission in the Pacific which almost cost him his life, said: "You have no conception of what your fellow men—the cream of our manhood—are going through in the hell holes of the Pacific and on the sands of Africa."

"You on the home front," he said, "can bring these men success or failure. If you fail, you will become slaves like the French, the Dutch and the other peoples of Europe and Asia. Put in a little more effort; maybe that effort will save hundreds of thousands of your fellow men."

Of absenteeism, Rickenbacker said:

"That problem is the responsibility of workers. They must learn to be more conscientious. If Detroit were bombed there would be no absentees. There are no absentees in the foxholes in the Solomons."

Fuel Coupon Date Advanced

FUEL, from Page 1.

fy it, stating that the soft coal industry can ship in more coal to meet the emergency if it has to.

On the fuel oil front, the situation seemed unchanged with dealers expressing a certain amount of optimism.

"The oil is coming in just at about the same rate as we send it out," they stated, and we believe that the worst crisis is past.

District OPA Chief Whitney Leary stated that no cases of coal shortage had been called to his attention.

Camalier ptimistic

Renah Camalier, consultant to Leary, said steady shipments of oil were coming in to Washington and the city "is getting along nicely." He described the fuel situation for Washington as in "pretty good shape."

The Sinclair Oil Co., yesterday agreed to end its reportedly discriminatory practices in the sale of fuel oil and thus ended a suit filed against the concern by the OPA in New York. Representatives of the OPA and the company reached an agreement after the Government agency had obtained a temporary restraining order halting the practice.

Check Asked On 'Arbitrary' U. S. Agencies

Representative Smith (Demorat), Virginia, yesterday called for a congressional investigation of "all acts of Government agencies exceeding their statutory and constitutional authority."

He introduced a resolution calling for creation of a special committee, which was referred to the House Rules Committee, of which he is a member.

The move, he said, was "directed at all the bureaucrats against whose arbitrary acts members of Congress and others have been complaining."

The resolution, he added, would give members of Congress "a chance to do something about it."

The resolution mentioned no agency, but included them all, the Virginian said.

Under its authority, the special committee would be empowered to require any Federal agency to cite its authority for any action taken.

Smith in the past has been especially critical of the wage stabilization order of the Office of Economic Stabilization, insofar as it was made applicable to salaries or wages paid by States and political subdivisions, except where fixed by statute.

He also criticized the action of the War Labor Board in intervening in a strike by employes of the City of Newark, N. J., in which the board, he said, "had the effrontery to propose that the City of Newark be ordered to reinstate city employes who were discharged for striking against the government and in violation of the law of that State."

In the latter case, the War Labor Board subsequently withdrew, ruling that it did not have jurisdiction.

Seattle Plants Resume

Seattle, Jan. 22 (AP).—Most war industries in the Seattle area, except for the Boeing Aircraft plants, returned to restricted production Thursday after weather conditions had brought virtually total paralysis for two days. Two deaths in Washington and one in Oregon occurred in accidents attributed to the weather.

War Agencies Adding 130,000 To Payrolls Before June 30

By Edward Ryan
Post Staff Writer

Six key war agencies plan to boost their total employment during the 8-month period ending June 30 by more than 130,000 persons throughout the country, the Joint Congressional Economy Committee was told yesterday.

Senator Byrd (Democrat) of Virginia, committee chairman, said that figures given to Congress for the first time by the Budget Bureau in a three-hour closed session of the economy group showed that the Navy Department will have gained 94,496 civilian workers, while the Office of Price Administration will be increased by 27,279 employes.

Smaller increases, he said, are planned in the Office of Censorship, War Production Board, and the Offices of Civilian Defense and War Information.

All the employment increases discussed with Budget officials were those approved in appropriations for the current fiscal year, Byrd explained, and did not include any planned under the proposed 109 billion dollar war budget for the fiscal year starting next July 1.

Figures to Be Studied

Senator Byrd said that while the joint committee had not gone into the question of whether the employment increases were justified, the figures obtained yesterday, and those to be gathered in future hearings, will be presented to Congress for study in connection with new appropriation bills.

The committee, said Byrd, will be able to show Congress complete estimates on the expected increases in various types of Federal employes—stenographers, mechanical workers, custodial employes, professional and administrative employes, and others.

As yet, he said, the committee has not obtained an estimate of total Federal employment, nor a breakdown of Government employes in the District and outside, expected by the end of June.

Employe Rates

The budget figures, Byrd said, included these:

Navy Department, 624,331 civilian employes expected July 1, 1943, with an estimated annual payroll of $1,611,572,366. Total last October 31, 19,563 persons in Washington, 510,272 outside.

OPA, 63,000 employes next July 1, with 121-million-dollar annual payroll; total last October 31, 4670 persons in Washington, 31,051 outside.

Office of Censorship, 16,240 employes next July with $23,788,290 annual salaries; total last October 31, 863 in Washington, 11,104 outside.

WPB, 24,608 employes next July with $64,474,220 annual payroll; total employes last October 31, 6219 in Washington, 14,946 outside.

OCD: 1605 employes expected July 1, 1943, with $4,121,865 annual payroll, an increase of 445 employes during the current fiscal year.

OWI: 4178 employes expected July 1, 1943, with annual salaries totaling $11,142,000, compared with 3218 employes on October 31, last year.

Besides discussing the employment totals, Byrd said the committee went "very fully" into duplication between the Office of Education and National Youth Administration training programs. He voiced belief that the work could better be done by war industries, than by Government agencies, "especially the NYA."

Accountancy
Pace Courses: B. C. S. and M. C. S. Degrees. C. P. A. Preparation. Day and Evening Divisions; Coeducational
BENJAMIN FRANKLIN UNIVERSITY
1100 16th Street, N. W. at L RE 2262

Buy Your Pair Today
Brazilian Overshoe RUBBERS
Imported Non-Skid. Fold to fit pocket. Feather light weight.
2.25 Pr.
FREDERICK'S
MEN'S WEAR STORE
1435 H ST. N.W. or 701 H N.E.

The Hecht Co.
F STREET, 7th STREET, E STREET
NATIONAL 5100

PRESENTING A TIMELY NEW PRODUCT

Heetsaver Weatherstrip

WINDOW SEALS AND TAPE . . . TO KEEP IN THE HEAT . . . KEEP OUT COLD!

Package 1.25

The "Arctic Zone" of any house is around the windows—that's where the heat escapes—the cold air seeps in. And this year heat-saving is a necessity! So it's Heetsaver to the rescue! Heetsaver seal is placed over your window, completely covering it, and forming an air blanket between the non-porous sealer and window. And though it covers your window night and day, your room isn't darkened, for the natural color excludes less light than a window shade. Package includes 4 window seals, 42-ft. tape, and a package of solution for applying—enough for 2 windows. Easy to apply, too! And note the low cost!

Package of Heetsaver Weatherstrip Tape . . . another economy measure! Apply tape between sash and casing—thus wind is prevented from leaking in between cracks. Of course the window can't be opened—but there are many windows in your house which remain closed all winter long! Easy to apply, doesn't mar surface . . . 100-ft. 1.00
Housefurnishings, Seventh Floor, The Hecht Co.

A Representative Will Be in Our Housefurnishings Dept., Seventh Floor, on Saturday, January 23, to Assist You.

Defense . . .

of your reputation as a host calls for the best in Bourbon. There is no finer flavor, no smoother texture, no richer fragrance in any whiskey than found in Old Fitzgerald. You may serve it proudly, secure in the knowledge it is

"Kentucky's Best Bourbon"

100 PROOF

STITZEL-WELLER DISTILLERY, INC. • SHIVELY, KENTUCKY

Try-Me Bottling, Exclusive Distributor, Washington, D. C.

Flier Tells Of 'Fun' With Miss Satterlee

By the Associated Press

Los Angeles, Jan. 22.—Dapper Capt. Owen Cathcart-Jones acknowledged at screen hero Errol Flynn's trial on statutory rape charges charges today that he and Peggy La Rue Satterlee had kissed and that he had bought her clothes and given her money.

The former Royal Canadian Air Force squadron leader told of accompanying Miss Satterlee, complaining witness, to night clubs, restaurants and vacation spots—always, he said, with her mother, sister or someone else going along on the out-of-town trips.

Once, he admitted, he visited a mortuary with 16-year-old Miss Satterlee.

"And Didn't Peggy play hide-and-seek among the corpses?", Defense Counsel Jerry Giesler asked.

"Yes."

"And wasn't the casket of an old lady opened?"

"Yes."

"And the sheet pulled down from a Filipino who was slashed across the middle?"

"Yes."

Tells of Visits

The 42-year-old flier said she had frequently visited his Hollywood apartment alone, occasionally in the evenings. Smiling, he admitted that he had appeared to be in love with her.

The prosecution concluded its case with the flier's testimony, and Judge Leslie Still adjourned court until Monday.

Giesler said the case for Flynn would be streamlined, that Flynn would take the stand, and that in all there would be about 10 witnesses.

Giesler also said he had not decided which count of statutory rape would be taken up first, that of Miss Satterlee or Betty Hansen, Lincoln (Nebr.) girl.

During his testimony, Cathcart-Jones, who said he was a Canadian subject by immigration, was asked by Giesler:

"You know, do you not, that you are an alien and if you make any admission involving moral turpitude with a girl of this age you are subject to deportation?"

The flier said he knew that.

Has Divorced Wife

Cathcart-Jones said he had a divorced wife and two children.

Flynn's lawyer introduced a photograph of Miss Satterlee which she had inscribed for the flier. The words "thanks is all I can say—little Peggy" appeared on the back. On the picture's face was written: "Loads of love—Scruppet," the American synonym of which, he said, was "ragamuffin."

The attorney asked whether Cathcart-Jones had bought Miss Satterlee a pair of $17 shoes.

"I don't know the price; I certainly bought her a pair of shoes," the witness responded. He denied that Miss Satterlee ever changed her clothes or dressed in his apartment.

When Cathcart-Jones acknowledged he knew a man named Peter Whitehead, Giesler demanded:

"Didn't you lie on a divan with Peggy in your apartment when Mr. Whitehead came in?"

"No," declared the flier.

He said he had taken several pictures of the girl, some of them on the desert, but denied ever having posed with her for nude or seminude pictures.

Last Holdouts In Coal Strike Vote to Return

Wilkes-Barre, Pa., Jan. 22 (AP).—Eight hundred miners at the Payne Coal Co.'s Exeter colliery—last holdouts in a three-week wildcat anthracite strike—voted unanimously today to return to their jobs tomorrow.

The action came only a few hours after the United Mine Workers local at the No. 7 colliery of the Susquehanna Collieries Co., with 1600 members, made a similar decision.

Thus ended finally the revolt against U. M. W. leadership which cost the miners more than two million dollars in wages, kept one million tons of hard coal off the market, and won strikers only the assurance that their wage demands would be considered later. Even as the two last holdouts voted, production was fast approaching normal.

Canadian Steel Strike Ends, 13,500 Return

Ottawa, Ontario, Jan. 22 (INS).—The 11-day strike of 13,500 Canadian steel workers was settled tonight.

A joint statement by representatives of the United Steel Workers of America and the Dominion Government said the way has been cleared for immediate resumption of steel production.

Prime Minister W. L. Mackenzie King said details of the settlement agreement will be communicated to the men by officials of the local unions.

Approximately two-thirds of Canada's steel production has been tied up since a week ago last Tuesday, when officials of the Sydney plant of the Dominion Coal & Steel Corp. in Nova Scotia turned down a demand for a wage increase.

Market-Bound, 1943 Style

PACKING A LA PAPOOSE—Three Arlington, Va., mothers have solved the problem of taking baby along on gasless shopping trips, carrying their infants on their backs as Indian mothers do. Left to right—Mrs. Wilbur Cohen, carrying son Chris, aged 6 months; Mrs. Jacob Karro, with David, 10 months, and Mrs. Philip Arnow, with daughter Amy, 9 months

Alcoholics Anonymous Will Banquet Tonight

Alcoholics Anonymous of Washington will hold their first banquet at the Hotel 2400 today at 7:30 p. m.

Guest speakers will be Dr. John W. Rustin, pastor of the Mount Vernon Place Methodist Church; Dr. Lawrence Kolb, Assistant Surgeon General, United States Public Health Service; the founder of the A. A. movement and a feminine member of the Washington Chapter, neither of whom are named.

Lady Diana Broughton Wed to Cattle Rancher

Nairobi, Kenya Colony, Jan. 22 (AP).—Lady Diana Broughton was married today to Gilbert Colvile, a cattle rancher, at Nakuru, Kenya.

Her former husband, Maj. Sir Henry John Delves Broughton, died at Liverpool December 5, 18 months after he was acquitted of charges of slaying the Earl of Erroll. Sir Henry testified at his trial that he knew of a love affair between Lady Broughton and the earl.

Parity Revision Plan Approved

By the Associated Press

The farm bloc's drive for higher parity prices gained headway yesterday when the House Agriculture Committee unanimously approved a bill to revise the parity formula to include the costs of all farm labor, including that of the farmer's family.

Parity is a theoretical price designed to give a bushel of wheat, for example, the same value in terms of purchasing power that it had in a past period favorable to agriculture.

Representative Pace (Democrat) of Georgia, author of the revision bill, said it would create "no considerable increase" in the cost of living this year, "certainly less than one billion dollars."

"Unalterable opposition" by President Roosevelt last fall staved off enactment of the parity change. Government experts then contended it would raise parity levels—used in computing wartime agricultural price ceilings and floors—by 10 to 12 per cent and would lead to an inflationary rise in the cost of living.

"In 1944," Pace said, "the parity change would increase the cost of living by less than 4 per cent. This is due to the fact that many of the principal commodities now are selling under prese ceilings at more than the recalculated parity would be."

Following the committee action, Representative Hope of Kansas, ranking Republican member said:

"I think it is very necessary to include the cost of labor, if we are going to be able to get the production we must have during the war period."

Committee Chairman Fulmer (Democrat) of North Carolina, said he hoped to get the bill before the House for action next week, and he predicted it soon would be on the President's desk.

The parity price revision would effect all agricultural commodities. Present law provides that no ceilings may be placed on farm products at less than 100 per cent of parity, and provides a wartime price floor for basic commodities at 90 per cent of parity, through Government loans and purchases, except for feed grains.

WOODWARD & LOTHROP
10TH 11TH F AND G STREETS PHONE DISTRICT 5300

Store Hours 9:30 to 6, Thursdays 12:30 to 9

Carlye's Fresh Inspiration
Navy Blue Rayon Faille Suits

with that smooth blend of demureness and dash that juniors adore in Carlye originations

You like their crisp look, spruce as your best beau's uniform. But he likes their rustle, the tiny look they give your waistline and their spic-and-span sparkle. Trust Carlye, too, to place an accent on quality—the fabric is yarn-dyed to keep its fresh-as-the-first-narcissus look. Witness:

A—Trig little suit with gilet and bracelet-ruffles tricked out with bright embroidery. A neckline cut especially for frilly gilets; a dirndl skirt with vast pockets. Sizes 9 to 15..... $19.95

B—"Daughter of the Regiment" inspiration for this suit with its orderly ranks of ocean pearl buttons—button holes and pockets piped with red—schoolgirl cotton pique collar and cuffs. Sizes 9 to 15..... $19.95

JUNIOR MISSES' APPAREL, FOURTH FLOOR

WOODWARD & LOTHROP
10TH 11TH F AND G STREETS PHONE DISTRICT 5300

Store Hours 9:30 to 6, Thursdays 12:30 to 9

MID-WINTER SPECIALS

Your opportunity to furnish beautifully—and thriftily

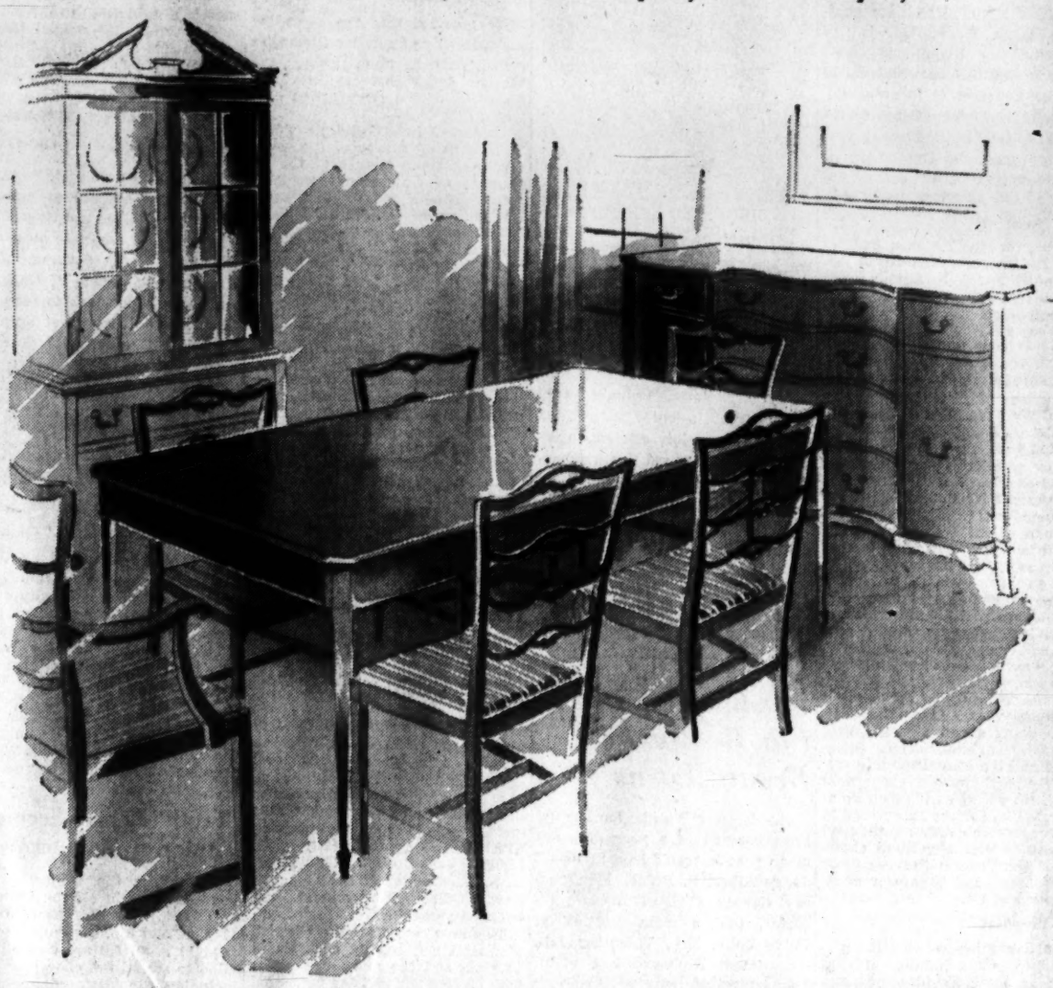

Georgetown Galleries Mahogany
9-Piece Dining Room Suite

table, credenza buffet, china, five side chairs, one arm chair---ceiling price $450 $395

Your dining room becomes a center of hospitality with this Georgetown Galleries group from our collection. Its mellow design, beautiful lines, choice-grained mahoganies finished to glowing luster combine to make this possible. Credenza buffet has large storage in small space. Ladder-back chairs have blue imitation haircloth covers.

DINING ROOM FURNITURE, SIXTH FLOOR.

A Partly-filled War Stamp Album Is Like a Partly - equipped Soldier. Fill Those War Stamp Albums and Convert Them Into War Bonds Now.

VICTORY BOOTH AND U. S. POST OFFICE, FIRST FLOOR; ALL SERVICE DESKS (except First Floor).

Georgetown Galleries
Colonial Mahogany
3-Piece Bedroom Suite

dresser and mirror, chest of drawers, single or double bed—ceiling price $239.50 $215

Design so pleasing, so natural for the full beauty of the rich mahoganies, that in its presence you feel rested . . . that is the part this grouping plays in your bedroom. Crafted with care in our own Colonial tradition, finished with rare richness for further beauty.

BEDROOM FURNITURE, FIFTH FLOOR.

Use Our Convenient 6% Deferred Payment Plan

—on home furnishings purchases of $25 or more. The only charge is for interest at 6% per annum on declining monthly balances.

Pay-as-You-Go Tax Plan Urged On Committe

By Samuel W. Bell

Copyright by New York Tribune, Inc.

The Republican members of the House Ways and Means Committee, in a statement issued yesterday with the full support of the House minority leadership, called on the committee to assume its obvious responsibility and initiate pay-as-you-go tax legislation, "with or without Treasury recommendations."

The round-robin, worked out at a meeting attended by Representative Joseph W. Martin, jr., of Massachusetts, Republican floor leader, served to force the issue of whether Congress is to await the Treasury's recommendations for 16 billion dollars in additional revenue, or enact the Ruml plan or some variation of it, before the March 15 tax collection deadline.

Delay Attacked

Noting that the Treasury had delayed its tax recommendation last year until March 3, forcing Congress to work until October 21 on an omnibus tax bill, the Republican statement said:

"There must be no such inexcusable delays this year. The responsibility for initiating tax legislation is squarely on the shoulders of the Ways and Means Committee, and it should proceed at once to discharge that responsibility, with or without Treasury recommendations."

Representative Robert L. Doughton (Democrat) of North Carolina, chairman of the Ways and Means Committee, who has been asking the Treasury for its recommendations on pay-as-you-go tax plans and the withholding-tax feature of this means of collecting income revenue, said that he favored separate and immediate legislation to put income tax collections on current basis.

"If the Treasury is not ready I personally would favor the committee going ahead anyway," said Chairman Doughton, who has promised to call the committee into session for a showdown early next week. He added as his own opinion, however, that he subscribed to the Treasury's objection to the plan proposed by Beardsley Ruml, chairman of the Federal Reserve Bank of New York and Treasurer of R. H. Macy and Co.

Ruml Proposal

Ruml has proposed that the personal income tax liability of 1942 become the tax liability for 1943, so as to put collections on a current basis, and, remove, in an era of rapidly increasing taxes, the burden of leaving the taxpayer always in debt f one year's taxes.

Representative Doughton, who made his comment after a brief huddle with the few Democratic members of the Ways and Means Committee who could be marshalled in to a meeting late yesterday, still maintained that the Treasury would "lose a year's taxes" through adoption of the Ruml plan. In the same breath, h expressed his support for the pay-as-you-go program, provided "that some consideration be given for persons who cannot pay two income taxes in one year."

Thus Doughton touched on the major point in favor of the Ruml plan which the Treasury has been unable to dispose of—that is, that the only way to put the American income-taxpayer on a current basis without paying two income taxes in one year is to advance the tax clock.

Baby's Body Found At Union Station

The body of a two-weeks-old baby was discovered yesterday in a check room lock box at the Union Station.

Detective Sergt. R. P. Kelly of No. 1 Precinct, said the baby had been placed in the lock box on January 17 and had remained there for 24 hours. In accordance with custom, station officials removed the package containing the body and took it to the baggage room.

When the box wrapped in brown paper was opened yesterday, the body, enveloped in a blue blanket, was found. There were no identification marks.

Maybe In U. S.

FBI Asks Aid In Finding Escaped Nazi

SIEGFRIED SCHMIDT

Director J. Edgar Hoover of the Federal Bureau of Investigation last night asked public assistance in a search for Siegfried Schmidt, 24, a German air force officer who escaped from a Canadian prison camp.

"It is believed he will make every effort to enter the United States and possibly attempt to return to Germany via South America," Hoover said.

Schmidt is 5 feet 9 inches in height and weighs 160 pounds. His complexion is fair, his eyes blue, and his blond curly hair is parted on the right side. Hoover said he is a student of languages and might frequent public libraries. He speaks some English.

Washington Still Can Be Bombed, Brault Warns

Just because Washington has not been bombed in a year does not mean that it "can't happen here," Judge Albert E. Brault, Montgomery County Civilian Defense director, told a mass meeting at Cabin John, Md., Volunteer Fire Department firehouse last night.

The meeting had been called to arouse interest in establishment of a special fire area on Conduit Road from Wilson Lane to Potomac. John Anderson, chairman of the Cabin John Fire Board, presided, and David J. Tuohey introduced the speakers.

Judge Brault said Montgomery County has one of the best-equipped and trained volunteer fire-fighting systems in the country and pointed to the importance of the firemen in civilian defense.

Chief J. W. Just, fire coordinator for Maryland, spoke on the importance of fire fighting and stressed the prevention program.

County Commissioner William H. Prescott praised Judge Brault and the Civilian Defense organization of the county and Precinct Warden George Graham told of the organization of the Conduit Road precinct. Henry Marschalk, secretary of the county Firemen's Association, traced development of fire fighting and prophesied great developments for the future, including pocket two-way radios and helicopters.

Mrs. Pratt Quits G.O.P. Committee

New York, Jan. 22 (AP).—The resignation of Mrs. Ruth Baker Pratt as Republican national committeewoman from New York State and the election of Mrs. Charles W. Weis, jr., of Rochester, to succeed her was announced today by Edwin F. Jaeckle, State G. O. P. chairman. Mrs. Pratt had been a committeewoman for 13 years. Jaeckle said she had expressed a desire to retire from her committee post. She is a former Congresswoman from the Seventeenth Manhattan District.

Little Business Unit's Activities To Be Spread

By the Associated Press

New York, Jan. 22.—Col. Robert W. Johnson, incoming chairman of the Smaller War Plants Corp., said in an interview today that he planned to decentralize activities of the SWPC.

Colonel Johnson, who headed the New York ordnance district of the Army, was named chairman of the SWPC and vice chairman of the War Production Board last Tuesday. He will take over his new duties February 8.

He asserted that the spreading of work among smaller industries could "only be done through the services and with the militant cooperation of the large prime contractors."

Colonel Johnson said he would make a flying survey of the country to obtain a picture of the allocation of Government work to small business and would present his finding to Donald M. Nelson, WPB chairman.

He said he would study the administrative capacity of the SWPC, "develop plans, have them approved and start back through the country again."

He stated he had "complete freedom of action in a most satisfactory partnership with Mr. Nelson."

Colonel Johnson indicated he believed small business would survive the war when he said:

"If 85,000 small factories survived ten years of depression, one might properly assume that the majority of these have a place in the economic structure of the country."

He also disclosed that he has asked Lou Holland, whom he succeeds on SWPC, to remain as a deputy.

Navy to Step Up Recruiting for WAVES & SPARS

Plans for the immediate doubling of the ranks of the Women's Reserve of the United States Naval Reserve is under way. Stepping up of monthly recruiting quotas brings the Washington Procurement area monthly quota for WAVES and SPARS to approximately 125, Lieut. Comdr. O. J. Gullickson, U. S. N., director of the Office of Naval Officer Procurement, announced yesterday.

This area comprises the District, Maryland and nearby counties in Virginia and the number includes both officers and enlisted personnel to the two services, in which thousands of women are being recruited in order to release men for sea duty.

House Continues Group to Study Small Business

The House voted unanimously yesterday to continue for two more years the special committee created by the Seventy-seventh Congress to study the problems of small business.

Representative Patman (Democrat) of Texas was reappointed by Speaker Rayburn.

Patman complained that the Smaller War Plants Corp. in the War Production Board, created by Congress to help small business, had not acted promptly. Proper administration of the corporation as intended by Congress, he said, would make it unnecessary for many small enterprises to close.

Representative Ploeser (Republican) of Missouri, another committee member, told the House the corporation's accomplishments to date were "pathetic and constituted an insult to the intelligence of this Congress."

U. S. Finds War Job For Toolmaker, 102

Pointing up its assertion that there is a place for old men and women in wartime work, the United States employment service related yesterday it had gotten a job for a 102-year-old toolmaker.

"He is now working in a Middle West war plant turning out weapons which his great grandchildren are using in the Army to beat the Axis," the employment service said without identifying him by name.

Dr. John C. Ball Will Review Life of 80 Years in Sermon

Dr. John Compton Ball, pastor of the Metropolitan Baptist Church, is 80 years old today, and will recognize his four score years tomorrow morning by giving a 5-minute review of his life and a 20-minut. sermon on "Preaching Jesus." He is in the fortieth year of his pastorate with Metropolitan Baptist Church. He came to Washington in 1903, and the church membership has grown from 361 to over 3000. The annual financial income has multiplied tenfold.

DR. BALL

The Rev. John M. Ballbach will preach on "It's an Inside Story" at 7:45 p. m.

A youth rally will be held in the church Tuesday at 8 p. m. The Rev. Roy F. Brill, stranded in this country with his family after surviving the Zam Zam torpedoing, will be the speaker. This service is sponsored by the stewardship commission of the senior B. Y. P. U.

Rev. Boyd to Speak At Epiphany Episcopal

The Rev. Beverley M. Boyd, now on leave of absence as pastor of Richmond's Grace and Holy Trinity Church to be associate director of the Army ( )p program of the National Conference of Christians and Jews, will speak tomorrow at 11 a. m. and 8 p. m. at Epiphany Episcopal Church, 1317 G Street Northwest.

He is editor of the Southern Churchman, one of the oldest Episcopal Church publications.

Dr. Stine Will Speak To All Souls Class

"Our Food Supply After the War" will be discussed by Dr. O. C. Stine, chief of economic research, Bureau of Agriculture Economics, before the current problems class, All Souls' Unitarian Church, tomorrow at 10 a. m. Before the comparative religion class at the same hour, Rabbi Harry Silverstone will speak on "Talmudic Scholasticism." "The Mystic Gospel" is the subject on which the Rev. Ulysses G. B. Pierce will preach at the eleven o'clock service.

'Truth' Lesson-Sermon Topic for Tomorrow

"Truth" is the subject of the lesson-sermon in all the Churches of Christ, Scientist, tomorrow, at 11 a. m. and 8 p. m. Sunday school is at 11 a. m. All are cordially invited to attend the church services including the Wednesday evening meetings at 8 o'clock.

Among the citations which comprise the lesson-sermon is the following from the Bible: "For the Lord is good; His mercy is everlasting; and His truth endureth to all generations." (Psalms 100:5.)

Concordia Honors Societies' Work

The work of the congregational societies will be honored tomorrow as Concordia Lutheran Evangelical Church continues celebration of its 110th anniversary.

The congregation will pay tribute to the Ladies' Aid Society, the Concordia Mission Society, the Young People's League, the Concordians, the Red Cross sewing unit and Sunday Evening Fellowship group. The Rev. Charles Enders is pastor.

Church Group Plans Study of Argentina

"Argentina, Let's Be Friends," will be the theme of the fourth program in the series of Latin American studies that will be presented tomorrow at 7:30 p. m. by the young adults of Hamline Methodist Church, Sixteenth and Allison Streets Northwest. The speaker will be Miss Muriel David, Latin American specialist, American Council of Education, and former missionary to Argentina.

Church of Two Worlds

"What Can We Believe?" will be the topic of the Rev. H. Gordon Burroughs tomorrow evening at the Church of Two Worlds in the Hotel Continental. Franklin Dressell, tenor, will be the soloist. At the midweek meeting on Wednesday evening there will be a message service following a lecture by the minister.

Mr. McPeek To Preach at Service Here

The Rev. Francis W. McPeek, director of the Federation of Churches' Social Welfare Department, will speak tomorrow at 11 a. m. at the Universalist National Memorial Church, Sixteenth and S Streets Northwest, in the place of Dr. Seth R. Brooks, pastor, who will be attending the forty-first annual retreat of the Fraters at Wayside Inn, South Sudbury, Mass. Mr. McPeek's subject will be "The Overtaken."

McPEEK

Dr. Bonnell of N. Y. To Address Pastors

Dr. John Sutherland Bonnell, minister of New York's Fifth Avenue Presbyterian Church and one of the Nation's outstanding clerics, will address the Washington Ministers' Union Monday at 11 a. m. at First Baptist Church, Sixteenth and O Streets Northwest, on "The Task of the Churches in a World at War."

Enters Diaconate

P. C. Bentley Ordination At St. Alban's

Philip Clough Bentley, 24, son of Dr. John E. Bentley, professor of psychology and education at American University, and Mrs. Bentley, will be ordained to the diaconate of the Episcopal Church Monday at 10:30 a. m. at St. Alban's Church by the Right Rev. James E. Freeman, Bishop of Washington.

BENTLEY

Mr. Bentley was raised in St. Alban's Parish and received his B. A. degree from American University and College of Arts and Sciences, and a B. D. degree from the Virginia Theological Seminary, Alexandria, the latter on January 19.

The candidate will be presented for ordination by the Rev. E. F. Warren, vicar of St. Patrick's Chapel, whom he has been assisting for two years.

Cleveland Park Church Board Elects Durand

Dr. E. Dana Durand has been elected president of the Cleveland Park Congregational Church's board of trustees, the Rev. Paul W. Yinger, pastor, announced last night. Col. H. S. Merrick was named clerk, and Robert Freeman Thurrell, jr., treasurer.

John W. Rosson and Anthony F. G. Lucas were elected trustees, terms expiring in 1946; George Proetsch, Alvin C. Wanganess, Robert A. Wilson and William J. Coulter, deacons, until 1945; Miss Rosie Ross, Mrs. F. B. Atwood and Mrs. John W. Rosson, deaconesses, 1945.

Mrs. Waldo Chamberlin was named to the education committee, Collin J. Layton, to the music committee, and Mrs. Paul W. Yinger, missions committee, all terms expiring in 1946. Dr. James Shera Montgomery, Chaplain of the House, will speak tomorrow at 11 a. m.

ANGLO SAXON

LITERAL ISRAEL TODAY
SUNDAY, 3 P. M.
The U. S. A. Identified in Prophecy.
8 P. M.—HITLER'S DOOM
According to Prophecy.
Also 8 P. M., Jan. 26, 27, 28.
CONFEDERATE HALL
1322 Vermont Ave. N.W.

SELF-REALIZATION

SWAMI PREMANANDA of INDIA
SUNDAY AT 11 A. M.
"THE COSMIC SYMBOL"
Public Class in Philosophy and Yoga Wednesday, January 27, at 8 P. M.
Swami, author of several books, presents his latest work, "The Path of the Eternal Law." Write to
Self-Realization Fellowship (Non-Sectarian Church)
4748 Western Avenue N.W.
(N2 Bus to Chesapeake and 49th Sts.)

CHRISTIAN SCIENCE

First Church of Christ, Scientist,
CHEVY CHASE, MARYLAND
Chevy Chase Library, 8908 Conn. Ave.
Sunday Services, 11 A. M. and 8 P. M.
Wednesday Evening Meeting, 8 P. M.
Sunday School, 11 A. M.
Chevy Chase Elementary School
Rosemary Street, Chevy Chase
Reading Room, 7 Wilson Lane, Bethesda
Hours: Weekdays, 11:30 A.M. to 5:00 P.M. Monday & Friday Evenings, 7:30 to 9:30.

EVANGELICAL AND REFORMED

Concordia
Lutheran Evangelical
20th and G Sts. N.W.
CHAS. ENDERS, Pastor
110th Anniversary
1833—1943
SUNDAY, JAN. 24
9:45 A. M.—Bible School.
11:00 A. M.—Rev. E. J. F. Dettbarn.
6:00 P. M.—Fellowship Gathering.
7:00 P. M.—Devotional Service.

UNITARIAN

ALL SOULS' CHURCH
Sixteenth and Harvard Streets N.W.
Minister
ULYSSES G. B. PIERCE, D.D.
9:45 A. M.—Church School.
11:00 A. M.—Morning Worship.
"THE MYSTIC GOSPEL"
6:00 P. M.—Program of French Music.
8:30 P. M.—Beatrice Pinkney Jones, piano-discuss. "Schumann, the Browning of Music."
7:30 P. M.—Motion Picture Hour: "MRS. MINIVER."

UNIVERSALIST

WELCOME!

Universalist National Memorial
16th and S Sts., N. W.
Rev. Seth R. Brooks, D. D., Minister
Church School—Adult Class
11 A. M. Worship
"THE OVERTAKEN"
Rev. Francis W. McPeek, Preacher

CHRISTIAN SCIENCE

CHRISTIAN SCIENCE
Churches of Christ, Scientist, Branches of The Mother Church, The First Church of Christ, Scientist, in Boston, Mass
First Church of Christ, Scientist, Columbia Rd. and Euclid St. N. W.
Second Church of Christ, Scientist, 111 C St. N. E.
Third Church of Christ, Scientist, 13th and L Sts. N. W.
Fourth Church of Christ, Scientist, 16th and Oak Sts. N. W.
Christian Science Society (Colored) 902 T St. N. W. (Sunday School, 11 A. M. Reading Room, Sat., Sun., 7-9 P. M. No Sunday Evening Service)
Christian Science Society 3563 Mass. Ave. N. W. (Sunday School, 9:30 A. M. No Sunday Evening Service)
Subject: "TRUTH"
Sun., 11 A.M. & 8 P.M., except Third Church, 5 P.M. Sunday School, 11 A.M. WEDNESDAY EVENING MEETINGS, 8 o'clock
RADIO PROGRAMS
SUNDAY, WINX, 9:45 A. M., 2nd and 4th FRIDAYS, WRC, 12:30
READING ROOMS:
FIRST CHURCH, 1612 K St. N. W.—Hours, 9 to 9, except Wednesday (9 to 7) and Sundays and Holidays (2:30 to 5:30).
SECOND CHURCH, 111 C St. N. E.—Hours, 12 to 9 except Wednesday (12 to 7:45) and Sundays and Holidays (2:30 to 5:30).
THIRD CHURCH, Colorado Building, 14th and G Sts.—Hours 8:30 to 9 (except Wednesdays 8:30 to 7:30; Sundays and Holidays, 2 to 6 p. m.).
FOURTH CHURCH, Riggs Bank Building, 3300 14th St. N. W.—Hours 9 to 9 weekdays; Wednesday, 9:30 to 7; Sundays, 2:30 to 5:30; Holidays, 2:30 to 5:30.
MASS. AVE. SOCIETY, 1628 Wisconsin Ave. N.W.—Hours, Monday, Wednesday, Friday, Saturday, 1 to 5; Tuesday, Thursday, 1 to 5, 7 to 9; Sundays and Holidays, 2 to 5.
All are welcome to attend our Church Services and Use our Reading Rooms.

CATHOLIC

ST. PATRICK'S
10th and G Sts. N.W.
SUNDAY MASSES
6, 7, 8, 9, 10, 11, 12, 12:15
Solemn Mass offered every Sunday for Service Men—Living and Dead.
"RETREAT"
Week of Jan. 31st.

ST. MARY'S
5th St., Between G and H N. W.
Sunday Masses
7-8-9-10:30-11:30
The Miraculous Medal Novena Every Monday. Masses 8 and 10 a. m. Devotions at 11:30 a. m., at noon 12:05, 4, 4:30, 5, 5:30, 6; evening, 6:30, 7:15, 7:45, 8:30 and 9:15.

St. Dominic's
6th & E Sts. S.W.
Sunday Masses
6, 6:45, 7:30, 9, 10, 11:15, 12:15
Low Masses Daily
6, 7, 8 and 8:30 a. m.
Holy Hour
Wednesday 7:30-8:30 p. m.
Very Rev. Raymond J. Dewdney, O. P., Pastor

CONGREGATIONAL

CLEVELAND PARK
3400 LOWELL ST., N.W.
PAUL W. YINGER, Minister
9:45—Church School.
11:00—Dr. James Shera Montgomery, Chaplain of House of Representatives, Preaching.
7:00—Y. P. at 2900 Conn. Ave.

MOUNT PLEASANT
1410 Columbia Road
(Easily reached by S-2, J-2, P-2, H-2 (Crosstown) buses and all 14th Street Cars)
Minister
Fred S. Buschmeyer, Litt. D.
MORNING WORSHIP, 11 A. M.
Sermon Topic:
"LIVING IN EXPECTATION"
Rev. Ernest A. Yarrow, Guest Preacher
Excellent Solo, Quartet and Choral Music
CHURCH SCHOOL, 9:30 A. M.
Pilgrim Fellowship, 5:30 P. M.
20-40 Club, 6:30 P. M.
A Cordial Welcome Awaits You.

FIRST CHURCH
16th and Q Sts. N.W.
11 a. m.
Dr. Anderson preaches on
"The World Is Getting Better!"
8 p. m.
110 Kodachrome Pictures
"Homes For Democracy"
Francis W. McPeek, lecturer
Mr. McPeek directs the Department of Social Welfare in the Federation of Churches.
Nursey for children at 11 A. M. . . . Sunday noon dinners . . . A Cappella Choir at both services.

EVANGELICAL

Albright Memorial
Corner 4th and Rittenhouse N.W.
GEORGE E. SCHNABEL, Minister
10:15 A. M.—Sunday School.
11:30 A. M.—Morning Worship:
7:45 P. M.—Evening Service.

DIVINE SCIENCE

FIRST DIVINE SCIENCE CHURCH
2800 16th St. N.W., at Euclid
Rev. Grace Fatch Faus, Minister.
11 A. M.—"HEALTH."
You Are Cordially Invited

CHURCH OF CHRIST

Arlington Church of Christ
Harry Pickup, minister
20 North Irving St., Arlington, Va.
10:00 A. M.—Bible Study.
11:00 A. M.—"The Men Who Looked Back."
11:45 A. M.—Communion.
7:30 P. M.—"Spiritual Heart Trouble."

CHURCH OF GOD

National Memorial Church of God
16th and Taylor Sts. N.W.
9:45 A. M.—Church School.
11:00 A. M.—Morning Worship.
7:00 P. M.—Youth Crusader Meeting
8:00 P. M.—Evening Worship.
Mid-Week Prayer Service Wednesday, 8 P. M.
Esther M. Boyer, Pastor. TA. 4223

THE MYSTERY MAN WITH THE Mysterious NUMBER 666

"And he opened his mouth in blasphemy against God, to blaspheme His name, and His tabernacle and them that dwell in Heaven . . . Here is wisdom. Let him that hath understanding count the number of the beast; for it is the number of a man; and his number is six hundred three-score and six."—REV. 13:6, 18. THERE WILL BE A BEAUTIFUL LIGHTED MODEL OF THE ANCIENT SANCTUARY THAT WAS BUILT BY MOSES AND ISRAEL, ON THE PLATFORM, TO ILLUSTRATE THIS STIRRING BIBLE LECTURE.

Sunday Night—7:45

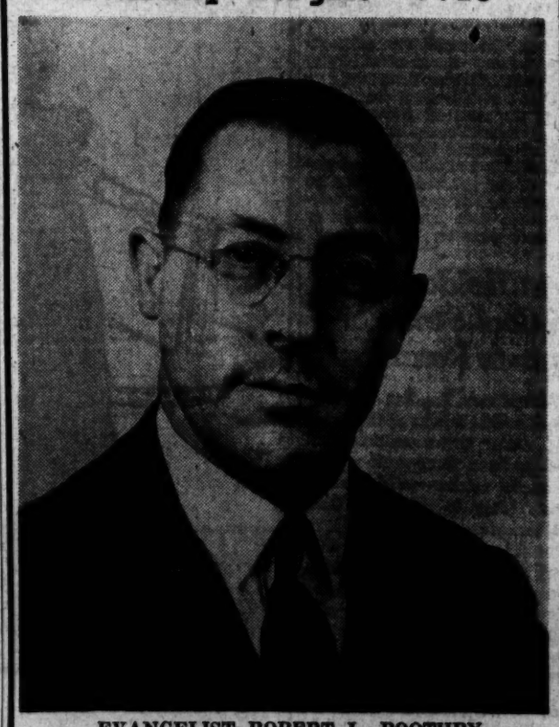

EVANGELIST ROBERT L. BOOTHBY

Famous 60-Voice A Cappella Choir
BROADCASTING
Direct From Stage of Constitution Hall
Sunday Night, 7:45, Over Station WWDC
Also Enjoyable Singing
CONSTITUTION HALL
18th and C Streets N.W.
Week Night Lectures, Tues. thru Fri. Nights, BIBLE AUDITORIUM, 5th and F Sts. N.W.
— DAILY RADIO PROGRAM —
WOL Sunday, 9:45 A. M. Weekdays, 11:45 A. M.
WWDC Weekdays, 6:15 P. M. Sunday, 7:45 P. M.
—FREE OFFER—
The 20th Century Bible Course, of 30 lessons, mailed to your home—FREE. Hundreds already enrolled. Address us: Boothby-Mansell Evangelistic Party, Station WOL, or Station WWDC, Washington, D. C.
Name .....
Address .....

Baptist

TAKOMA, Piney Branch Road & Aspen Street N.W.
11:00 A. M.—"Why Be a Christian."
7:45 P. M.—Miss Ruth G. Marmire.
WILLIAM E. LARUE, PASTOR.

North Washington, 5823 Ga. Ave. N.W. Rev. Henry J. Smith, Pastor.
11:00 A. M.—"God's 'Northwest Passage.'"
7:45 P. M.—"Restored Courage."

METROPOLITAN
Sixth and A Sts. N.E.
John Compton Ball, D. D.
Rev. John M. Ballbach
Assistant Pastor.
Worship—11 a. m., 7:45 p. m.

FIFTH, E St. near 7th St. S.W.
11:00 A. M.—Sermon. Dr. J. E. Briggs. "Samson Grinding at the Mill."
8:00 P. M.—Rev. J. Herrick Hall.
Evening Service Broadcast WWDC
8:15 P. M.—Rev. V. M. Hobbs, teacher, Berea Class.

CHEVY CHASE
5671 Western Avenue
EDWARD O. CLARK, D.D., MINISTER.
11 A. M.—Morning Worship: "YOU CAN'T ESCAPE GOD."
B. S. at 9:45 A.M. Young People, 6 P.M.
WELCOME

FIRST, 16th and O Sts., N.W.
Dr. Edward Hughes Pruden, Minister
Harlan Stenger, Associate Minister
9:45 and 11 A. M.—"COURAGE FOR THESE TIMES."
8 P. M.—"YOUTH AND THE WORLD CRISIS."

CALVARY, Eighth and H Sts. N.W.
Dr. Clarence W. Cranford, Minister.
Rev. Edwin H. Tuller, Asst. Minister.
11 A. M.—"HOW DO YOU LOOK?"
8 P. M.—"GEARED INTO POWER."
9:30 A. M.—SUNDAY SCHOOL. 6:30 P. M.—Youth Groups.
7:45 P. M.—Organ Recital—Thomas Moss.

MODELS vs. TRAPPERS
with JULIA SANDERSON
The Glamorous girls who model milady's furs Compete in a Quiz Contest with the men who trap the fur-bearing animals!
with FRANK CRUMIT
Presented by TUMS
TONIGHT 8 P.M.
WJSV 1500 ON YOUR DIAL COLUMBIA NETWORK PROGRAMS

Is Washington Actually the World's War Capital?

On Tonight's NEWS by FRAZIER HUNT
GENERAL ELECTRIC NEWS TIME
EVERY TUESDAY, THURSDAY, SATURDAY
WJSV 6:00 P. M.
1500 on your dial

Sunday Sermons

Methodist

ELDBROOKE, Wisconsin Avenue and River Road Northwest, 11 a. m., "The Postwar Church," the Rev. E. A. Lambert.

CHEVY CHASE, 6401 Connecticut Avenue Northwest, 11 a. m., "God, the Undefeated," Dr. Homer Clifford Richmond.

UNION, 812 Twentieth Street Northwest, 11 a. m., "Tares," the Rev. S. E. Cockrell, and 8 p. m., Woman's Society of Christian Service in charge of program.

NORTH CAROLINA AVENUE, Eighth Street and North Carolina Avenue Southeast, 11 a. m., "The Lukewarm Church," the Rev. E. A. Wilcher.

METROPOLITAN, New Mexico and Nebraska Avenues, 11 a. m., Dr. Gaither P. Warfield, head of Methodist work in Poland, guest speaker.

WAUGH, Third and A Streets Northeast, 11 a. m., "Our Lord's Mastery," and 8 p. m., "Feeding the Flames," the Rev. Samuel E. Rose.

LINCOLN ROAD, Rhode Island Avenue and Lincoln Road Northeast, 11 a. m., "Why Are We Christians?" and 8 p. m., "The Reality of the Spiritual," the Rev. George Bennett.

BETHESDA, Norfolk and St. Elmo Avenues, 11 a. m., "The Cost of a New World," and 8 p. m., "The Happy Humble," the Rev. Hartwell F. Chandler.

FOUNDRY, Sixteenth and P Streets Northwest, 11 a. m., "A Timely Warning," and 8 p. m., "I Take the Mountain," Dr. Frederick Brown Harris.

WESLEY, Connecticut Avenue and Jocelyn Streets Northwest, 11 a. m., "Christianity's World Mission," the Rev. C. E. Wise.

BROOKLAND, Fourteenth and Lawrence Streets Northeast, 11 a. m., "Keeping Faith in Time of Fear," Dr. S. Paul Schilling, and 8 p. m., book sermon on Lloyd Douglas' novel, "The Robe."

EMORY, 6100 Georgia Avenue Northwest, 11 a. m., "The Great Confession," and 8 p. m., "Hidden in a Tent," Dr. Edgar C. Berry.

TRINITY, Fifth Street and Seward Square Southeast, 11 a. m., "Needed—God's Deepening Touch," and 7:30 p. m., "Excited or Established," the Rev. Daniel W. Justice.

RHODE ISLAND AVENUE, First Street and Rhode Island Avenue Northwest, 11 a. m., guest speaker, Dr. Horace E. Cromer, superintendent, Washington East Methodist District, and 8 p. m., Dr. E. A. Sexsmith speaks on "Jonah, a Deserter."

BRIGHTWOOD PARK, Eighth and Jefferson Streets Northwest, 11 a. m., "A Nation Exalted," and 7:45 p. m., the Rev. S. Carroll Coale, former pastor, guest speaker.

PETWORTH, Grant Circle and New Hampshire Avenue Northwest, 11 a. m., "Adorning Religion," and 8 p. m., "What's in a Name?" Dr. Frank Steelman.

CALVARY, 1459 Columbia Road Northwest, 11 a. m., "But, If Not?" and 8 p. m., "God and You," the Rev. Orris G. Robinson.

HAMLINE, Sixteenth and Allison Streets Northwest, 11 a. m., "The Lost Father." Dr. Harry W. Burgan.

ST. PAUL, Thirteenth and Crittenden Streets Northwest, 11 a. m., "The Roots of Religion," the Rev. William Pierpoint, and 7:30 p. m., combined youth fellowship and regular evening service.

WOODSIDE, 8814 Georgia Avenue, Silver Spring, 11 a. m., guest speaker, Dr. Paul F. Douglass, American University's president.

Baptist

PETWORTH, Seventh and Randolph Streets Northwest, 11 a. m., "An Unchanging Christ in a Changing World," and 8 p. m., "Something for Serving," the Rev. James P. Rodgers.

CALVARY, Eighth and H Streets Northwest, 11 a. m., "How Do You Look?" and 8 p. m., "Geared Into Power," Dr. Clarence W. Cranford.

FIFTH, E Street near Seventh Southwest, 11 a. m., "Poor Blind Samson Grinding at the Mill," Dr. John Briggs, and 8 p. m., the Rev. J. Herrick Hall speaks, with broadcast from 8:15 to 9:15 p. m.

TAKOMA PARK, Piney Branch Road and Dahlia Street Northwest, 11 a. m., "Why Be a Christian," the Rev. William E. La Rue, and 7:45 p. m., Miss Ruth Maguire, Americanization specialist, guest speaker.

NORTH WASHINGTON, Stansbury Hall, Brightwood, 11 a. m., "God's 'Northwest Passage' to Peace," and 7:45 p. m., "Restored Courage," the Rev. Henry J. Smith.

CHEVY CHASE, Western Avenue near Chevy Chase Circle, 11 a. m., "You Can't Escape God," and 8 p. m., "Wings of Silver and Feathers of Gold," the Rev. Edward O. Clark.

Episcopal

WASHINGTON CATHEDRAL, Wisconsin Avenue and Woodley Road Northwest, 11 a. m., Canon Chancellor Theodore O. Wedel preaches, and 4 p. m., Acting Canon Precentor W. Curtis Draper speaks. Members of Woodrow Wilson High School's mid-year graduating class will be guests at 4 p. m.

TRANSFIGURATION, 1418 Gallatin Street Northwest, services, 8 and 11 a. m., the Rev. J. J. Queally officiating.

ST. STEPHEN AND THE INCARNATION, Sixteenth and Newton Streets Northwest, 11 a. m., church joins in Episcopal observance of Seminary Day, with Dr. Paul D. Wilbur speaking.

ASCENSION, Twelfth Street and Massachusetts Avenue Northwest, 8 a. m., Holy Communion, and 11 a. m., Morning Prayer, with sermon by Canon Raymond L. Wolven.

ST. JOHN'S, Lafayette Square, 8 a. m., Communion; 9:30 a. m., Rev. Mr. Magee preaches; 11 a. m., Rev. Mr. Johnson; 4 p. m., French service, Rev. Mr. Liotard, and 8 p. m., Mr. Johnson.

TRINITY, Piney Branch Road and Dahlia Street Northwest, 8 a. m., Communion, and 11 a. m., Morning Prayer, with sermon by the Rev. Reno S. Harp, jr.

Lutheran

REFORMATION, 212 East Capitol Street, 8:30 a. m., "This Belongs to Us," the Rev. Ralph W. Loew; 11 a. m., "Is Life Essentially Tragic?" and 8 p. m., "Micah; the 'Abe Lincoln' of the Prophets," Dr. Oscar F. Blackwelder.

KELLER MEMORIAL, Ninth Street and Maryland Avenue Northeast, 11 a. m., "A Prayer for Christian Leaders," the Rev. J. Harold Mumper, who will install new church school officers. The Rev. Robert G. Reiter, assistant pastor, speaks at 7:45 p. m. on "A New Song."

CHRIST, Sixteenth and Gallatin Streets Northwest, 9:45 and 11 a. m., "What We Owe to Paul Today," Dr. J. Frederic Wenchel, and 8:15 p. m., Louis Westerman speaks.

TRINITY, Thirtieth and Bunker Hill Road Northeast, 8:30 and 11 a. m., "The Sin of Getting Even," and 8 p. m., "The Sterner View of Life," the Rev. Edwin E. Pieplow.

LUTHER PLACE MEMORIAL, Fourteenth and N Streets Northwest, 11 a. m., guest preacher, Dr. Paul J. Hoh of Mount Airy Seminary, Philadelphia, Pa., discussing "The Divine Willingness."

TAKOMA, Seventh and Dahlia Streets Northwest, 11 a. m., "The Helping Hand of Christ," the Rev. J. A. Pfeiffer.

ATONEMENT, North Capitol and Rhode Island Avenue, 11 a. m., "Why Foreign Missions," the Rev. Howard E. Snyder, observing Foreign Missions Sunday.

GEORGETOWN, Wisconsin Avenue and Volta Place Northwest, 11 a. m., "And Jesus Touched Him," the Rev. Harold E. Beatty.

CALVARY, 9601 Georgia Avenue, Silver Spring, 11 a. m., "The Bread of Life," the Rev. Carl A. Koerber.

ST. MATTHEW'S, Fifteenth and Kentucky Avenue Southeast, 11 a. m., "Peace Through Christ."

Christian (Disciples of Christ)

THIRD, Sixth and H Streets Southwest, 11 a. m., "God's Corner," the Rev. Leslie L. Bowers, jr., observing the Lord's Supper.

NINTH STREET, Ninth and D Streets Northeast, 10:50 a. m., "The Church and the Present Age," the Rev. J. Lloyd Black, and 7:45 p. m., the Rev. T. T. Roberts, both guest speakers.

FIFTEENTH STREET, Fifteenth and Kentucky Avenue Southeast, 11 a. m., "A Promise Extraordinary," the Rev. Leslie L. Bowers, sr.

PARK VIEW, 627 Park Road Northwest, 11 a. m., "Living with God," and 8 p. m., "Healing Beaten Spirits," the Rev. George Anderson.

COLUMBIA HEIGHTS, 1435 Park Road Northwest, 11 a. m., "Prayer and Plodders," Dr. Harry C. Bell.

NATIONAL CITY, Thomas Circle, 11 a. m., "Indestructibles," Dr. J. Warren Hastings.

Presbyterian

COVENANT-FIRST, Connecticut Avenue and N Street Northwest, 11 a. m., "The Wrong Side of the Gate," Dr. Albert J. McCartney.

RIVER ROAD, River Road, Forty-fifth and Fessenden Streets Northwest, 11 a. m., "The Common Invitation," the Rev. Virgil M. Cosby.

PILGRIMS, on Parkway at Twenty-second and P Streets Northwest, 11 a. m., "Jesus' Good Neighbor Policy," and 7:45 p. m., "Life and Work in Mexico," the Rev. Hervey L. Ross, of Mexico, guest speaker.

CHEVY CHASE, Chevy Chase Circle, 11 a. m., "In the Beginning," Dr. J. Hillman Hollister.

EASTERN, Sixth and Maryland Avenue Northeast, 11 a. m., "Does God Care?" the Rev. William Nesbit Vincent, and 7:30 p. m., prayer service.

CENTRAL, Sixteenth and Irving Streets Northwest, 11 a. m., guest speaker, Dr. Robert A. Lapsley, jr., pastor of Roanoke's First Presbyterian Church, and 8 p. m., Dr. Taylor speaks.

WESTERN, 1906 H Street Northwest, 11 a. m., "Our Sanctuary," the Rev. Charles S. McKenzie.

NEW YORK AVENUE, Thirteenth and New York Avenue Northwest, 11 a. m., "If," and 8 p. m., "By Invitation of Jesus," Dr. Peter Marshall.

GEORGETOWN, 3115 P Street Northwest, 11 a. m., "The War Emergency," Dr. John B. Kelly.

Congregational

FIRST, Tenth and G Streets Northwest, 11 a. m., "The World Is Getting Better," Dr. Howard Stone Anderson, and 8 p. m., the Rev. Francis W. McPeek gives illustrated talk on "Homes for Democracy."

MOUNT PLEASANT, 1410 Columbia Road Northwest, 11 a. m., guest speaker, the Rev. Ernest A. Yarrow, jr., discussing "Living in Expectation."

Evangelical

ALBRIGHT MEMORIAL, Fourth and Rittenhouse Streets Northwest, "Loyalty for Victory Day," led by the Rev. George E. Schnabel, who will speak at 8 p. m. on "The Therapeutic Value of Religion."

Anglo-Saxon

LOCAL CONGREGATION, 1322 Vermont Avenue Northwest, 3 p. m., "The United States Identified in Prophecy," and 8 p. m., "Hitler's Doom According to Prophecy," Dr. Conrad Gaard.

Divine Science

FIRST, 2600 Sixteenth Street Northwest, 11 a. m., "Health," the Rev. Grace Patch Paus.

Church of God

NATIONAL MEMORIAL, Sixteenth and Taylor Streets Northwest, services, 11 a. m. and 8 p. m., the Rev. Esther M. Boyer, pastor.

Catholic

ST. DOMINIC'S, Sixth and E Streets Southwest, tomorrow's masses at 6, 6:45, 7:30, 9, 10 and 11:15 a. m. and 12:15 p. m., the Rev. Raymond J. Dewdney, O. P., pastor.

ST. PATRICK'S, Tenth and G Streets Northwest, tomorrow's masses at 6, 7, 8, 9, 10, 11 a. m. and 12 and 12:15 p. m.

ST. MARY'S, Fifth between G and H Streets Northwest, tomorrow's masses at 7, 8, 9, 10:30 and 11:30 a. m.

IMMACULATE CONCEPTION, Eighth and N Streets Northwest, tomorrow's masses at 2, 7:15, 8:15, 9:15, 10, 10:45, 11:30 and 12:15 p. m., Dr. John K. Cartwright, rector.

ST. MATTHEW'S CATHEDRAL, Rhode Island near Connecticut Avenue Northwest, tomorrow's masses at 6, 7, 8, 9, 10 11 a. m. and 12 p. m.

Three Church Celebrations Set Tomorrow

Three congregational and Bible Class jubilee celebrations will be marked tomorrow with special services.

They will be the seventy-fifth anniversary of the founding of St. Paul's Episcopal Church, on Twenty-third Street near Washington Circle; the fiftieth anniversary of the organization of Memorial United Brethren Church, and the twenty-fifth anniversary of the founding of Miss Mabel Thurston's Bible Class at Covenant-First Presbyterian Church.

The Rev. Charles MacDonald Serson, assistant superior of the Society of St. John the Evangelist of Bracebridge, Ontario, Canada, will be guest speaker at 11 a. m. at St. Paul's Church, of which the Rev. Arlington A. McCallum has been rector 20 years. The vestry of St. Paul's includes William B. Sinnott, senior warden; Wales H. Jack, junior warden; Henry W. Starr, secretary, and Col. Harry F. Cunningham, Dr. M. P. Eslin, John J. Sutherin and Lieut. Lamar D. Munroe, vestrymen.

Miss Thurston, who organized her class with the aid and inspiration of Dr. Charles Wood, then pastor, has her expositions of the International Sunday School Lesson carried in the syndicated religious press throughout the land. As she teaches the class tomorrow, Miss Thurston will be assisted by Dr. Albert J. McCartney, pastor; the Rev. George Yount, assistant minister, and Theodore Schaefer, organist and minister of music.

The fiftieth anniversary of the founding of Memorial United Brethren Church, North Capitol and R Streets Northwest, will be launched tomorrow and continue through January 31 under the leadership of the Rev. Ira Sankey Ernst, pastor. One of the anniversary goals is 100 per cent attendance in all Sunday school classes.

The Rev. Dr. J. H. Ness, superintendent of the Pennsylvania Conference of the denomination, will speak tomorrow at 11 a. m., and the Rev. W. Ward Smith, of York Haven, Pa., a son of the local church, will speak at 8 p. m.

Take Part in Dedication

Participants in the recent dedication of St. Edward's Catholic Chapel at the United States Naval Air Station at Jacksonville, Fla., were, left to right: The Most Rev. Francis J. Spellman, Archbishop of New York and Bishop of the Army and Navy Diocese; Comdr. Maurice S. Sheehy, of this city, senior Catholic chaplain at the station, and Rear Admiral Patrick Bellinger, also of Washington, deputy chief of staff to Admiral Ernest J. King, chief of naval operations and commander in chief of the United States Fleet. Not shown is the Most Rev. James H. Ryan, Bishop of Omaha, and formerly Catholic University rector, who made the dedicatory address.

Church Institutes Planned

The great need for a more militant program of Christian evangelism in the Lutheran churches has prompted the Social Missions Committee of the Maryland Synod of the United Lutheran Church to plan institutes throughout Maryland and the District of Columbia to study local problems and needs in the expansion of the program of the church.

The first of these institutes in Washington will be held at Keller Memorial Lutheran Church, January 28, with a dinner meeting for ministers and their wives at 5:30 p. m. and a mass meeting for the clergy and laymen at 8 p. m. The speaker at the earlier meeting will be Dr. C. Franklin Koch, executive secretary of the Board of Social Missions of the United Lutheran Church. At 8 p. m. the Rev. Oscar W. Carlson, new director of evangelism of the board, will address the combined body of ministers and laymen.

The Rev. J. Harold Mumper is pastor of the host church.

Petworth Baptist Ordination Rite

An ordination service for 12 deacons will be held in the Petworth Baptist Church on January 28 at the weekly prayer service. Dr. Rufus W. Weaver, executive secretary of the District of Columbia Baptist Convention; Dr. Edward Hughes Pruden, pastor of First Baptist Church, and the Rev. T. Luther Holscomb, pastor of Temple Baptist Church, will assist in the ordination. The Rev. James P. Rodgers will present on behalf of the church a Bible to each of the deacons ordained.

This ordination service will be preceded by the regular weekly Sunday school workers' supper and conferences beginning at 6:30 p. m.

Boothby Lecture Before Sanctuary

"The Mystery Man With the Mysterious Number 666" will be the lecture topic of Evangelist Robert L. Boothby tomorrow night in Constitution Hall, Eighteenth and C Streets. During this lecture Mr. Boothby will erect a model of the ancient sanctuary which was built by Moses in the days of Israel, and illustrate this lecture from this replica sanctuary.

Prof. George Greer's well known a capella choir of 60 trained voices will present the musical features and the entire musical program will be broadcast direct from Constitution Hall over station WWDC. Leslie Mansell will lead the large audience and the evangelistic choir in hymn singing preceding the lecture at 7:45 p. m.

Evangelistic Drive Planned By Baptists

Baptist churches of the District are planning a simultaneous evangelistic campaign in each of the 32 churches composing the District of Columbia Baptist Convention. The dates have been set for October 17 through 31, and Dr. Roland Q. Leavell, former superintendent of evangelism for the Southern Baptist Convention, has been engaged to come to Washington and direct the campaign. Dr. Leavell will visit Washington in the near future to meet with the pastors and denominational leaders to set up the preliminary organization for the campaign.

Plans call for a noonday service in some downtown church for the benefit of making daily reports from the various churches and receiving daily instructions. Each church will invite its own evangelist. Men from both the Northern and Southern Baptist Conventions will be included. The general program of the campaign will be under the direction of the Convention Evangelistic Committee composed of the Rev. James P. Rodgers, pastor of the Petworth Baptist Church, chairman; the Rev. Mike Elliott, pastor of the Luther Rice Memorial Baptist Church; the Rev. A. Lincoln Smith, assistant pastor of National Baptist Memorial Church; Mrs. J. D. Torrey, treasurer of the District Women's Missionary Union, and Mrs. Carleton Long, vice president of the District Women's Missionary Union.

Methodist 'Victory Dinner' Scheduled for Friday

The annual "Victory Dinner" of the Methodist Union of Washington and vicinity will be held January 9 at Hamline Methodist Church, with an address by Dr. Lynn Harold Hough.

The dinner will climax the annual membership campaign of the union which is being conducted this week in all the Methodist churches of the District of Columbia and nearby Maryland, under the leadership of the campaign chairman, the Rev. George L. Conner. During the dinner, the roll of the churches will be called, and a representative of each will respond with the number of members secured for the union. The present membership is 3343, and the goal is 4000. The program at 7:45 conducted by the president, O. O. Thomen, will include a prayer by Walter W. Marlow, responsive reading led by Stanley W. Bell, solo by Justin Lawrie, and the address, "Living Democracy," by Dr. Hough.

Army Forces' Interest Grows

A marked interest in religion among men in the armed forces is reported by the Lutheran Laymen's League, one of whose projects is the international radio broadcast, the Lutheran Hour, for which Dr. Walter Maier is speaker.

An interesting percentage of the thousands of letters received by the organization from radio listeners each week, says John C. Wegner, radio secretary, come from officers and enlisted men not only in camps in this country, but also from many on foreign duty.

Taking advantage of the Lutheran Hour's offer of spiritual advice to those without church connections, many soldiers and sailors have sought counsel on a wide variety of questions. A problem which apparently troubled many of them was solved by the assurance that the soldier's duty to kill the enemy does not conflict with the principles of Christian faith.

50 Members of CWAC Will Attend Services

Fifty members of the Canadian Women's Army Corps stationed in Washington will be guests at services tomorrow at 11 a. m. at St. Margaret's Episcopal Church, Connecticut Avenue and Bancroft Place Northwest.

'Fear' to Be Topic of H. Gordon Burroughs

"Nothing to Fear but Fear" will be the subject of the Rev. H. Gordon Burroughs, minister of the Church of Two Worlds, tomorrow evening at the Hotel Continental. Mrs. Lawrence King, soprano, will be the soloist. On Wednesday evening the minister will give a short lecture. A message service will follow.

Dr. Warfield, Missioner, To Speak Here

Dr. Gaither Warfield, Methodist missionary to Poland for a number of years, will be the speaker tomorrow at 9 a. m. at Mount Vernon Place Methodist Church. Dr. Warfield was imprisoned for months in Poland, Russia and Germany, but managed to be freed and came back to America less than a year ago. His wife is a native of Poland.

Dr. Warfield was a graduate of Dickinson College. His D. D. degree was awarded to him while he was imprisoned in Germany. His home is in Montgomery County, Md., and it was from there that he went to his missionary work in Poland.

Dr. John W. Rustin, minister of Mount Vernon Place Church, will preach at the 11 o'clock service on the subject, "A Righteous Faith" and at 8 o'clock on "The Master Is Here." There will be special music at the three services, the choirs singing under the direction of R. Deane Shure and the quartet singing special offertory numbers.

Mrs. Langrall Speaks

Mrs. H. M. Langrall of Baltimore, Md., will speak tomorrow at 8:15 p. m., at the Baha'i Hall, 1308 I Street Northwest. Her subject will be "Character."

Mrs. Langrall is well known in Washington, Baltimore and other cities as she is actively engaged in Baha'i work.

Presbyterian

WESTERN
1906 H St. N.W.
Rev. CHARLES STEWART McKENZIE, Minister
9:45 A. M.—Church School.
11 A. M.—Morning Worship, "OUR SANCTUARY"
7 P. M.—Christian Endeavor Societies.

CENTRAL PRESBYTERIAN
(Southern General Assembly)
Intersection at 15th, 16th and Irving Sts. N.W.
Rev. JAMES H. TAYLOR, D.D., Minister
9:30 A. M.—Sunday School.
11:00 A. M.—Sermon by Dr. R. A. Lapsley, Jr.
5:00 P. M.—Westminster League.
6:15 P. M.—Fellowship Hour.
8:00 P. M.—Sermon by Dr. Taylor.

CHEVY CHASE
Connecticut Avenue at Chevy Chase Circle
Dr. J. HILLMAN HOLLISTER, Minister.
9:30 A. M.—Church School.
11 A. M.—"IN THE BEGINNING."

GEORGETOWN
3115 P Street N.W.
DR. JOHN BAILEY KELLY, Minister.
9:45 A. M.—Church School.
11:00 A. M.—"The War Emergency."

NEW YORK AVENUE CHURCH
13th and H and New York Avenue N.W.
Ministers—Dr. Peter Marshall, Dr. Albert Evans, Rev. George W. Burroughs.
9:30 A. M.—Church Bible School.
11 A. M.—"IF."
6:30 P. M.—Young People's Meeting.
8 P. M.—"BY INVITATION OF JESUS."
Dr. Marshall, Preaching.
CHORAL MUSIC

CHURCH OF THE PILGRIMS
On the Parkway at 22nd and P Sts. N.W.
Gift of the Presbyterians of the South to the Nation's Capital
Rev. ANDREW R. BIRD, D.D., Minister
9:45 A. M.—Bible School of the Church.
11:00 A. M.—"Jesus' Good Neighbor Policy," Rev. Hervey L. Ross of Cuernavaca, Mexico.
7:45 P. M.—"Life and Work in Mexico," Missionary Ross.
7:30 P. M.—Organ Recital.
We Cordially Invite You to Make This Church Your Spiritual Home.

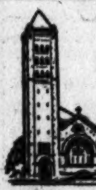

COVENANT-FIRST CHURCH
Connecticut Avenue at N Street N.W.
GEORGE H. YOUNT, Assistant Minister
ALBERT JOSEPH McCARTNEY, Minister
9:45 A. M.—Church School.
11 A.M.—MORNING WORSHIP—Dr. McCartney preaching.
"THE WRONG SIDE OF THE GATE"
Covenant Fellowship, C. E., 6:30 P. M. in the Church.

Lutheran

ST. MATTHEW'S
Kentucky Ave. at 15th St. S.E.
Rev. THEODORE PAUL FRICKE, Pastor
9:30 A. M.—Sunday School.
11:00 A. M.—"Peace Through Christ"

Augustana Lutheran
V St., Just East of 16th N.W.
ARTHUR O. HJELM, D.D., Pastor.
9:45 A. M.—Church School.
11:00 A. M.—"Christ's Credentials."
7:30 P. M.—Vespers.

CALVARY
(Missouri Synod)
9601 Georgia Avenue
(10:40, Forest Glen Bus at Georgia and Alaska Aves., Silver Spring, Md.)
CARL A. KOERBER, Pastor
9:45 A. M.—Sunday School.
11:00 A. M.—"The Bread of Life."

Hear the International
LUTHERAN HOUR
Every SUNDAY
1:30 WOL

Presenting the noted Radio Pastor
DR. WALTER A. MAIER
Also Lutheran Hour Chorus
"Bringing Christ to the Nations"

FAITH
Lee Blvd. at Jackson, Arlington, Va.
Church Service, 8:30 a. m. and 11 a. m.
ROBERT V. REIKE, Pastor.

TRINITY
REV. HUGO M. HENNIG.
(Missouri Synod)
4th and E Sts. N.W.
9:45 A. M.—Sunday School.
SERVICES:
8:30 and 11 A. M.—
Topic: "THE GREAT TEACHER"

TAKOMA LUTHERAN
Seventh and Dahlia Sts. N.W.
(Three Blocks East of Walter Reed)
Rev. L. ADRIAN PFEIFFER, Pastor.
Sunday School, 9:30 A. M.
Morning Worship, 11 A. M. Sermon—"THE HELPING HAND OF CHRIST."
Devotional Service, 7 P. M.

TRINITY—Mt. Rainier
(Missouri Synod)
30th ST. AND BUNKER HILL ROAD
(Just Across the District Line)
MT. RAINIER, MARYLAND
REV. EDWIN E. PIEPLOW
8:30 and 11 A. M.—Morning Worship.
8 P. M.—Evening Service.
9:45 A. M.—S. S. and Bible Class.

Christ Lutheran Church
(Missouri Synod)
16th and Gallatin Streets N.W.
Rev. J. FREDERICK WENCHEL, Pastor.
Mr. LOUIS WESTERMANN, Assistant.
Sunday School, 9:45 A. M.
9:45 and 11:00—Services.
THE FEAST OF THE CONVERSION OF ST. PAUL
Evening Service:
Sermon by Mr. Louis Westerman.
8:15 P. M.—Sermon on "What We Owe To Paul Today."

CHURCH OF THE REFORMATION
Opposite Folger-Shakespeare Library
212 East Capitol Street
DR. OSCAR F. BLACKWELDER, Pastor.
REV. RALPH W. LOEW, Associate Pastor.
8:30 A. M.—Matin Service. Sermon, "This Belongs to Us." Rev. Mr. Loew
9:30 A. M.—The Sunday School.
11:00 A. M.—Morning Service. Sermon, "Is Life Essentially Tragic?" Dr. Blackwelder
6:45 P. M.—Luther League.
8:00 P. M.—Evening Service. Sermon, "Micah: The Abe Lincoln of the Prophets." Dr. Blackwelder
The Public Is Cordially Invited

Keller Memorial Lutheran Church
Maryland Avenue & Ninth Street N.E.
J. HAROLD MUMPER, D.D., Pastor. ROBERT G. REITER, A.B., Assistant.
SUNDAY SCHOOL at 9:30 A.M. Classes and Departments for All Ages.
11 A. M.—Installation Service—Dr. Mumper.
"A Prayer for Christian Leaders"
Luther Leagues, 6:30 P. M.
7:45 P. M.—"A NEW SONG."
Pastor Reiter, Preaching.
"The Home-Like Church"

CATHOLIC CATHOLIC

12:15 Noon 8th and N Sts. N.W.

THE HIGH MASS
Immaculate Conception Church
THE FAMOUS BOY CHOIR
Organ and Harp Accompaniment
Mass Music: Haydn I
Sermon: Rev. John Tracy Ellis
Other Convenient Mass Hours:
2 A. M., 10:00, 10:45, 11:30

Episcopal

ROCK CREEK PARISH
Rev. Charles W. Wood, Rector
"The Country Church in the City."
ST. PAUL'S CHURCH
Webster St. and Rock Creek Church Rd.
8:30 A. M.—Holy Communion.
9:30 A. M.—Church School.
11:00 A. M.—Morning Prayer and Sermon.

NATIVITY 1340 Mass. Ave. S.E.
7:30, 9:15, 10, 11 A. M.
Rev. Enoch M. Thompson.
Resurrection—701 15th St. N.E., 9:15.

Christ Church, Georgetown
Corner of O and 31st Streets
REV. PEYTON R. WILLIAMS, Rector
8:00 A. M.—Holy Communion.
9:30 A. M.—Sunday School.
11:00 A. M.—Morning Prayer and Sermon by the Rector.

Trinity
Piney Branch Rd. at Dahlia St. N.W.
REV. RENO S. HARP, Jr., Rector
8:00 A. M.—Holy Communion.
9:30 A. M.—Church School.
11:00 A. M.—Morning Prayer and Sermon.

ST. STEPHEN AND THE INCARNATION
Sixteenth and Newton Sts. N.W.
The Rev. Paul D. Wilbur, S.T.D., Rector
Sunday Services
8, 9:30 and 11 A. M.
Monday—7:30 A. M.
Thursday—10:30 A. M.

St. Margaret's
Conn. Ave. & Bancroft Pl.
REV. ARMAND T. EYLER
7:30 A. M.—Holy Communion.
9:30 A. M.—Church School.
11:00 A. M.—Morning Prayer and Sermon by the Rector.
7:30 P. M.—Young People's Fellowship.
Thursday, 11 A. M.—Holy Communion.

EPIPHANY
1317 G St. N. W.
Rev. Charles W. Sheerin, D.D., Rector.
Rev. Hunter M. Lewis, B.D.
8:00 A. M.—Holy Communion.
11:00 A. M.—Church School.
11:00 A. M.—Morning Service and Sermon by the Rev. Beverley Boyd.
6:00 P. M.—Young People's Fellowship.
8:00 P. M.—Evening Prayer and Sermon by the Rev. Beverley Boyd.

ST. JOHN'S
Lafayette Square
8:00—Holy Communion.
9:30—Morning Service, Mr. Magee.
11:00—Morning Prayer, Mr. Johnson.
4:00—French Service, Mr. Liotard.
8:00—Evening Prayer, Mr. Johnson

St. Paul's Church
23rd St. Near Penna. Avenue Just Off Washington Circle
DIAMOND JUBILEE SERVICES
8:00 A. M.—Corporate Communion.
11:00 A. M.—Procession and Eucharist. Sermon by Fr. Serson. Festival Te Deum.
8:00 P. M.—Mission Service; Benediction.

WASHINGTON CATHEDRAL
HOLY COMMUNION
7:30 and 9:30 a. m.
11 a. m.—Morning Prayer, Litany and Sermon. Preacher, Canon Wedel.
4 p. m.—Evensong and Sermon. Preacher, Canon Draper.
WEEKDAY SERVICES
7:30 a. m., Noon and 4 p. m.

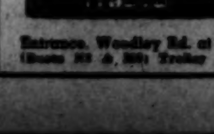

Entrance, Woodley Rd. at 36th St.
(Buses N2 & N4; Trolley No. 30)

"STILL, STILL WITH THEE"
- - - HARRIET BEECHER STOWE - - -

Still, still with Thee
When purple morning breaketh,
When the bird waketh
And the shadows flee
Fairer than morning
Lovelier than daylight
Dawns the sweet consciousness
I am with Thee.

Little Stories of GREAT HYMNS

Harriet Beecher Stowe has not only done the world a great service as a novelist—but also as a hymn-writer. This one appeared in her brother's Plymouth Collection in 1855—and depicts the Christian's faith in the future he sees—life with God

Contributed by
DEAL FUNERAL HOME
4812 Georgia Ave. N.W.
816 H Street N.E. Branch Home

Christian
(Disciples of Christ)

Fifteenth Street
15th St. & Kentucky Ave. S.E.
LESLIE L. BOWERS, SR., Minister
9:45 A. M.—Bible School.
11:00 A.M.—"A PROMISE EXTRAORDINARY."
6:45 P. M.—Youth Fellowship C. E.

THIRD CHURCH
6th & H Sts. N.W.
LESLIE L. BOWERS, JR., MINISTER
9:45 A. M.—Bible School.
11:00 A. M.—Morning Worship and Lord's Supper. "GOD'S CORNER."
6:45 P. M.—Meeting of the Young People in the Church.

Mt. Rainier Christian
33rd St. and Bunker Hill Road
Rev. Charles H. Frick, Minister
9:30 A. M., Church School.
Worship, 10:45 A. M. and 7:45 P. M.
C. E. Societies, 6:45 P. M.

PARK VIEW
627 Park Road N.W.
REV. GEORGE M. ANDERSON, Pastor
11:00 A. M.—"Living With God."
8:00 P. M.—"Healing Beaten Spirits."
9:45 A.M.—Bible School. 6:45 P.M.—C.E.

NATIONAL CITY CHRISTIAN CHURCH
Thomas Circle
JAMES WARREN HASTINGS, Minister
9:45 A. M.—Church School.
10:50 A. M.—Morning Worship, "INDESTRUCTIBLES." Dr. Hastings.
6 P. M.—Young People's Meeting.

COLUMBIA HEIGHTS
1435 Park Road Northwest
DR. HARRY L. BELL, Minister
9:45 A. M.—Church School.
11:00 A. M.—Worship and Sermon by Minister. "PRAYER AND PLODDERS"
7:00 P. M.—Christian Endeavor Societies. REV. WAYNE H. BELL, LEXINGTON, KY., Guest Speaker.

NINTH STREET CHURCH
Ninth and D Streets Northeast
CARROLL C. ROBERTS, Minister
9:30—Bible School
10:50—Morning Worship. Sermon by J. Lloyd Black: "THE CHURCH AND THE PRESENT AGE."
6:30—Christian Endeavor.
7:45—Evening Service. T. T. Roberts, guest speaker.

The Methodist Church

Methodist Union Victory Dinner
Hamline Church
FRIDAY, JAN. 29, 6:30 P. M.
Program at 7:45
DEAN LYNN HAROLD HOUGH
Subject—"Living Democracy"
Join the Methodist Union—Annual Membership Dues $1

Northeast

DOUGLAS MEMORIAL
11th & H STREETS, N.E.
Rev. William F. Wright, Minister
Church School, 9:45 A. M.
Worship, 11 A. M. and 8 P. M.

LINCOLN ROAD
Rhode Island Ave. & Lincoln Rd. N.E.
The Rev. George H. Bennett, Minister.
11 A. M.—"Why Are We Christian?"
8 P. M.—"The Reality of the Spiritual"

WAUGH
3rd & A Sts. N.E.
SAMUEL E. ROSE, M.A., B.D., Minister
11:00 A. M.—"Our Lord's Mastery."
8:00 P. M.—"Feeding the Flames."

Southeast

NO. CAROLINA AVE.
8th & No. Carolina Ave. S.E.
REV. E. A. WILCHER, MINISTER.
11 A. M.—"The Lukewarm Church."

TRINITY
5TH AND SEWARD SQUARE S.E.
Rev. Daniel W. Justice, Minister.
11:00 A. M.—"Needed—God's Deepening Touch."
7:30 P. M.—"Excited or Established."

RYLAND
Branch Ave. at Penna. Ave. S.E.
REV. KARL G. NEWELL, MINISTER.
9:45—Church School; 11:00, Worship.
8 P. M.—Community Hymn Sing.

Northwest

BETHESDA
Norfolk & St. Elmo Aves., Bethesda, Md.
Rev. H. F. CHANDLER, Minister
Church School, 9:45 A. M.
Worship, 11 A. M. and 8 P. M.

BRIGHTWOOD PARK
8TH & JEFFERSON STS. N.W.
Rev. Robert E. Nevitt, Minister
11:00 A. M.—"A NATION EXALTED."
7:45 P. M.—Rev. S. Carrol Coale.

CAVALRY
1463 Columbia Road N.W.
Orris Gravenor Robinson, Minister.
11:00 A. M.—"BUT, IF NOT?"
8:00 P. M.—"The Healing Therapy."

Northwest

ELDBROOKE
Wisconsin Ave. and River Rd. N.W.
REV. E. A. LAMBERT, Minister.
11 A. M.—Morning Worship.

EMORY
6100 GEORGIA AVE. N.W.
Edgar C. Berry, D. D., Minister
11:00 A. M.—"The Great Confession."
8:00 P. M.—"Hidden in a Tent."

FRANCIS ASBURY
3146 16th St. N.W.
DR. ROBIN GOULD, Minister
11 A. M.—"The Vaster Sky."
8 P. M.—"The Old-Time Religion."

HAMLINE
16th and Allison Sts. N.W.
DR. H. W. BURGAN, Minister
11:00 A. M.—"The Lost Father."
6:45 P. M.—Youth Fellowship.
7:30 P. M.—Adult Fellowship.

RHODE ISLAND AVE.
Rhode Island Ave. and First St. N.W.
EDGAR A. SEXSMITH, D.D., Minister
Church School, 9:30 A. M.
Worship Service, 11 A. M. and 8 P. M.

ST. PAUL
4700 13th St. (at Crittenden) N.W.
REV. WILLIAM PIERPOINT, Minister.
9:30 A. M.—Church School.
11:00 A. M.—Morning Worship.
7:30 P. M.—Evening Service.

UNION
20th St. South of Penna. Ave. N.W.
SELWYN K. COCKRELL, D.D. Minister
Worship—11 A. M. and 8 P. M.

WESLEY
Connecticut Ave. at Jocelyn St. N.W.
CLARENCE E. WISE, Minister
9:45 A. M.—Church School.
11:00 A. M.—"Christianity's World Mission."
6:30 P. M.—Youth Fellowship.

WOODSIDE
8814 Ga. Ave., Silver Spring, Md.
Rev. R. D. SMITH, Ph.D., Minister.
11:00 A. M.—Morning Worship
7:30 P. M.—Evening Service.

Metropolitan Memorial Nebraska & New Mexico Avenues
"The National Church"
THE REV. EDWARD G LATCH, Minister
11 A. M.—DR. GAITHER P. WARFIELD, Guest Speaker.

FOUNDRY 16th Street Near P N.W.
"The Church of the States"
DR. FREDERICK BROWN HARRIS, Minister
9:30 and 11 A. M.—"A TIMELY WARNING."
8 P. M.—"I TAKE THE MOUNTAIN."

MOUNT VERNON PLACE
The South's Representative Church
DR. JOHN W. RUSTIN, MINISTER
Massachusetts Avenue at Ninth Street N.W.
9 A. M.—Dr. Gaither Warfield, Missionary to Poland.
11 A. M.—"A RIGHTEOUS FAITH," Dr. John W. Rustin.
8 P. M.—"THE MASTER IS HERE," Dr. John W. Rustin.

The Washington Post

Registered in U. S. Patent Office.

An Independent Newspaper.
(Published every day in the year.)

Eugene Meyer, Editor and Publisher.

The Associated Press is entitled exclusively to use for republication of all news dispatches credited to it or not otherwise credited in this paper and local news of spontaneous origin published herein. Rights of republication of all other matter herein are also reserved.

New York Office.....270 Madison Avenue
Chicago Office.....360 North Michigan Avenue

CARRIER DELIVERY
District of Columbia and Suburban Areas:

Daily and Sunday Editions.....	18 Cents Per Week
Daily Editions Only.....	10 Cents Per Week
Sunday Editions Only.....	10 Cents Per Week

BY MAIL—PAYABLE IN ADVANCE
Maryland, Virginia, West Virginia and North Carolina

Daily and Sunday	Sunday Only	Daily Only
One year...$12.00	One year....$5.25	One year ...$7.00
Six months. 6.25	Six months.. 2.75	Six months.. 3.75
One month. 1.10	One month.. .50	One month.. .70

Other States, Mexico and Canada

Daily and Sunday	Sunday Only	Daily Only
One year...$12.75	One year ...$5.50	One year ...$7.50
Six months. 7.00	Six months . 3.00	Six months.. 4.25
One month.. 1.30	One month . .55	One month.. .75

Rates to Foreign Countries not listed will be furnished upon request.

Entered at the Postoffice, Washington, D. C., as second-class mail matter.

TELEPHONE NATIONAL 4200.

Saturday, January 23, 1943

Win By Discussion

War can be said to have been won only if it is followed by a better peace. And in gaining this end the faculties of our entire citizenry must be employed. That is the justification for the new United Nations Discussion Series which starts Sunday evening in Constitution Hall. Allied spokesmen are to be drawn upon for their information, and our own leaders will be present to put questions. At the first session, tomorrow, Dr. Van Mook, Minister of Colonies of the Netherlands Government, will speak, and he will be supported by a panel composed of Representatives Clare Luce and Sol Bloom and Senator Austin. The sponsors are to be congratulated upon arranging such a program in the city where so many present and postwar problems must be settled. Residents should respond in kind by availing themselves of really excellent public transportation to Constitution Hall for a Sunday evening devoted to victory. This is a people's war, but there will not be a people's peace unless the people have heads as well as hearts ready to work for it. Every citizen will be taking out a share in winning "a decent and durable peace" by enrolling in this new venture.

Ordeal By Bomb

The fact that the Luftwaffe is again bombing London only heightens the mystery regarding the long period of almost complete immunity from air attacks which the British capital enjoyed from the spring of 1941 to just the other day. One clue to the mystery is to be found in the circumstance that when the Luftwaffe did return to London, it returned in far less strength than it managed to employ night after night during the Battle of Britain. Wednesday's raid was carried out, it is estimated, by only around 30 fighter bombers, with 50 to 100 fighters as escort. Only six of the raiders actually got through to London, though one of them scored a direct hit on a crowded school and killed scores of children and their teachers. Fourteen of the raiders were shot down.

It is significant that, even when seeking vengeance for the highly destructive raids on Berlin, the Luftwaffe could not muster a large force. It is difficult, therefore, to avoid the conclusion that the Luftwaffe is both relatively and absolutely weaker than it was in 1940 and 1941, when it sought, unsuccessfully, to bring Britain to heel by air assaults alone. The losses which the German air forces have incurred both in combat and through operational wear and tear have been accentuated by the decline in German aircraft production arising from large-scale R. A. F. raids on German industrial areas. It is far too early to assume, however, that Allied superiority in the air over Europe is about to become Allied mastery. That day will come. But it is not yet. In the meantime, the tragic death of a large number of London school children shows that Britain's ordeal by bomb is not yet over.

War Marriages

Many sociologists have long contended there is too much romantic idealism and not enough consideration of responsibility in American marriages. Under the emotional strain of war, this situation is intensified, and, as a result, a higher divorce rate usually follows war. That happened in the United States in 1919-21. A step toward curbing such hasty and ill-advised war marriages which has been taken by William Cardinal O'Connell of Boston is therefore intelligent. It would require couples in the Boston Archdiocese to notify their pastors a month in advance of their intention to marry. While this may cause some inconvenience to engaged couples who may wish to push up their weddings because of military necessity, its general effect in discouraging impulsive and imitative marriages will be to the greater good.

Two types of war marriages present unusual risks, according to Dr. James H. S. Bossard, professor of sociology at the University of Pennsylvania. One is the marriage on emotional impulse, the other the marry-and-run type. The romantic appeal of the uniform and of war itself and also the feeling that "everybody's doing it" causes the impulsive marriage in which the participants seldom know each other well and take no thought of future responsibility. The marry-and-run couples are those who separate immediately after marriage and do not have the customary opportunity to make the manifold adjustments preparatory to "settling down." These are likely to find more than the usual quota of complications when they take up their life together.

It is hard to deny young romance its fling at any time—much less in war, when youth is making the major sacrifice. But youth is being done a service if it can be discouraged from hasty superficial marriage that puts a mortgage on its future. We do not mean that romantic idealism should have no place in American marriage. Certainly it is to be preferred to the continental ideal of convenience or the Nazi ideal of biological service to the state. Yet, it should not continue to be overemphasized since it contributes to one-fifth of this Nation's marriages ending in the divorce court. Any measure that encourages more responsibility in marriage in this country is all to the good.

Labor Legislation

If coming events can be judged by the shadow they cast before them, we may take it for granted that the present Congress will enact some important labor legislation. The real question is not whether Congress will act, but what type of legislation it will pass. In the circumstances we would expect to find the leadership of the great labor organizations working overtime to formulate a program of reforms on which they can agree. Instead, the executive council of the American Federation of Labor has sent to congressional leaders a resolution which seems to strike at any bill that proposes to correct abuses in union conduct, organization or management.

There are, to be sure, plenty of "dangerous and foolhardy antilabor measures being proposed in Congress." But that is precisely why labor ought to come forth with its own reform program. Merely to protest against the flood of antilabor bills is equivalent to whistling in the dark. We believe that there is a very real danger that the present Congress may go too far when it begins to legislate on labor. It may sweep away some of the safeguards heretofore thrown around the right of collective bargaining, instead of merely forbidding the abuse of that right. And this danger will be multiplied if labor takes a noncompromising attitude and attempts to uphold racketeering, union dictatorship, and irresponsibility as well as the right of employes to bargain through representatives of their own choosing.

The curious fact is that organized labor has become the outstanding champion of the doctrine of laissez faire. For many years it has consistently denounced that doctrine as applied to business and industry. Now, having solidified their own strength, union leaders are pleading to be let alone, just as did the captains of big industry. "It hardly seems the part of wisdom," as William M. Leiserson of the NLRB said recently in commenting on this strange turnabout, "for organized labor in the moment of its triumph to embrace the philosophy of its opposition." But that sensible comment did not interrupt labor's ardent pleas for laissez faire.

Surely there is enough statesmanship in the A. F. of L. and the C. I. O. to work out a minimum program of reforms to serve as the basis for the forthcoming legislation. Such a program might well include an anti-racketeering bill, a prohibition against union contributions to political campaigns, and measures to require democratic control of unions and accountability of their officers for union funds. There can be no objection whatever to penalizing racketeers in the labor movement on the same basis that criminals of that ilk are penalized when they operate without the protecting cloak of unionism. It is inconceivable that the rank and file of working men, organized or unorganized, prefer to have sluggers and extortioners in their midst protected, as they are at present.

We feel certain, too, that workers would prefer to make their own political contributions, if any. It is a gross abuse of collective bargaining to force dues from every worker through the check-off and then permit dictatorial leaders to use those funds for any sort of political foray that may strike their fancy. The problem of insuring democratic control of unions is a challenge to Congress and organized labor alike. But it is a challenge that must be met. More and more unions are centralizing power in the hands of a few officials. That is an invitation to racketeers and little dictators. Collective bargaining through representatives of the workers themselves may be thwarted in this way as readily as through the union-smashing tactics of some employers. Certainly Congress is more likely to find the right solution if it has the sympathetic cooperation of union leaders.

German Gloom

Some days ago the German high command tacitly admitted that the Axis garrison at Stalingrad was surrounded by stating that these troops had beaten off attacks "from all sides." Yesterday the high command went further. In a communique which was undoubtedly the gloomiest to come out of Germany in this war it was stated that: "The German group in the Stalingrad area, which is closely encircled by the enemy and which is offering tenacious resistance to strong enemy pressure, had to wage heavy fighting yesterday against the Soviets, who are storming with far superior forces."

The obvious conclusion is that the days of the German garrison at Stalingrad are now numbered. On the first of January the Russians estimated that of the original 220,000 Axis troops in that pocket only 50,000 were left. This number may by now have been cut in half. So the one specific promise made by Hitler regarding last fall's campaign in Russia, a promise twice made, is now shown up as a deception. Moreover, it is not merely at Stalingrad alone that Russian offensive power is being demonstrated. During the past month Moscow has reported gains at many points along the far-flung battle line, particularly in the region of the Don bend and in the Caucasus. Indeed, it should now occasion no surprise if before spring arrives, the Russians are in control of Rostov, and there is a possibility that they may, by that time, have recaptured Kharkov as well.

There was a time when, with last winter's campaign in mind, Russian advances were discounted on the ground that they simply involved the recapture of territory previously abandoned by an enemy moving back to winter quarters. Such a viewpoint is no longer tenable. The Russian advance this time is for the Germans beginning to take on the dimensions of a rout.

Hoover On Food

The address that former President Hoover delivered before the National Industrial Conference Board was a notable contribution to a discussion of one of the most vital issues confronting the Nation at the present moment. That is the problem of food supplies. So much attention has been given to questions of farm prices as related to control of living costs that the production problems of the farmer have not been fully appreciated by the general public. Mr. Hoover, however, put *chief* emphasis upon the importance of increasing food production both as a means of winning the war and as a preparation for relieving the suffering of vast populations when the war is over.

As head of the Food Administration during World War I and chairman of numerous relief organizations that fed the starving millions of Europe both before and after that war, Mr. Hoover is qualified to speak on the question of food supplies both as an experienced administrator and as a great humanitarian. His address emphasized in particular the need of an increasing output of meats and fats. He used statistics to good advantage in showing that in proportion to population, our supplies of beef and cattle and hogs are far below those of the last war. Moreover, exceptionally large slaughterings of breeding stock are depleting herds to an alarming extent.

In Mr. Hoover's opinion, the major obstacles to expanding the output of meats, fats and other vital food products are labor shortages, defective methods of food price control, and machinery shortages. The replacement of two million men drawn from farms into the armed services and munitions industries easily constitutes the most formidable and most pressing problem now confronting the Administration on the home front. So far the War Manpower Commission has done next to nothing to relieve the situation except to order local draft boards to defer certain essential agricultural workers. This timid negative approach will not, however, suffice. For modern farming, as Mr. Hoover points out, calls for skill in nursing crops and livestock. It also requires mechanical ability. Women and children can help at lighter tasks, and some women could eventually be trained to take over heavier duties. But the farmers' labor needs are immediate and pressing. Consequently, Mr. Hoover's suggestion—which we ourselves have proffered from time to time—that farm boys in the Army might be furloughed at planting and harvesting seasons is well worth consideration. Although there are obvious disadvantages to releasing soldiers from regular training even for limited periods, in a grave emergency furloughing might be the lesser of two evils, the other being the permanent release of drafted men for work on the farms.

REFUSAL, WITH WISDOM

Once when tall mountain pines were winter-white
And the hill-path sloped away in crystal,
Sprinkled with earth's own stars, fashioned of snow,
He came to her. His breath curled lazily
And only his smile flamed, warming the day.
The strangeness of his words, quickly spoken
To a hill-girl's ears, made her heart know fear.

There was another land than this he told her;
A land where prairie grasses stretched to distance.
There were no trees, dripping with snow, to hide
The sky or shadow earth. There was just space.
He could not see that hills were part of her,
Nor that tall pines were rooted in her soul.

She would have traded hills for prairie land,
But not to one who could not understand.

ANOBEL ARMOUR.

South America At War

By Virginia Prewett

A Reckoning Factor

SENATOR Burton K. Wheeler of Montana has raised a question about South America.

At a meeting of the Senate Agricultural Committee investigating the synthetic rubber program last week, Senator Wheeler demanded, "angrily," according to press reports, "Who were the master strategists who shipped a number of tires—we don't know how many—to five South American countries in advance payment for rubber intended to go to the United States later on? I can't understand such action. . . . South America isn't in the war."

It so happens that soon after the shipment of tires that raised Senator Wheeler's ire went down to west coast countries, where they were urgently needed to keep wheels turning, Brazil delivered to one of our East Coast ports a shipment of Brazilian-made tires numbering more than we had sent down. The shipment was not made from Brazil directly to South America's west coast because of time and ship-route factors. But this is not the main point. The question Senator Wheeler raised is about South America's part in the war.

Brazil's Assistance

To begin with, Brazil has about half South America's area and almost half its people. Brazil declared war on Germany and Italy months ago. Her army, air forces, navy and war production are being expanded as fast as possible. Brazil has built and is building destroyers. Her navy has for some months been convoying "outside hemisphere waters," and a fair inference is that they are convoying side by side with the American Navy on routes to our African fronts.

Colombia, Ecuador, Peru, Venezuela, Bolivia, Uruguay and Paraguay, and now Chile, all South American countries, have broken diplomatic relations with the Axis and taken vigorous steps against subversive activities.

Ten of the remaining 12 Latin-American countries have declared war on the Axis. They are Mexico, Cuba, Costa Rica, Panama, Honduras, El Salvador, Haiti, the Dominican Republic, Nicaragua and Guatemala.

The United States is today turning desperately to Latin America for a large number of strategic and critical materials that we cannot wage war without. Loss of sources in the East, tremendous increases in demand and the submarine war on our shipping combine to make getting these materials one of the most critical problems now facing this Nation.

Here are examples of supplies that come from South America:

Since Malaya, the Dutch East Indies and Siam are lost, Bolivia, normally producer of 20 per cent of the world's tin, is the United Nations greatest single source of this highly strategic metal.

Quartz crystal goes into radio equipment, gun-sights, range finders, periscopes, airplane and submarine detectors and other precision instruments. Brazil is the world's only producer of high-grade quartz crystal in commercial quantities. It all goes into United Nations war manufacturing today.

Over 90 per cent of our quinine came from the Dutch East Indies. Bolivia, the world's second producer, is now, with Peru, our chief source in a war that is taking and will take hundreds of thousands of Americans into tropical areas where fever strikes down more men than the enemy.

The United States is today, for the first time in its history, a net importer of oil. Venezuela produces about 10 per cent of the world's oil, ships to us and has for long been a main source for Britain's armies. Peru's small gasoline output is keeping war ore production going along the South American west coast. Both Ecuador and Bolivia produce small but not important quantities of oil. Argentina produces for her own use.

Rubber Production Increases

Latin America's wild rubber trees are today not only one of our last slender sources of natural rubber, they are our only hope for an early increase in natural rubber production. Brazil has by far the greatest output, but we are pushing production in 13 Latin-American republics. Six of these, Brazil, Colombia, Peru, Bolivia, Ecuador and Venezuela are in South America.

Besides these, we are getting out of South America with their full cooperation, antimony, aluminum, berrylium, chrome, copper, industrial diamonds, graphite, iodine, manganese, mercury, mica, platinum, nitrates, titanium, tungsten, vanadium, zinc, zirconium, manila hemp, tropical oils, mahogany—for PT boats—balsa, hides and skins, tanning materials, wool, coffee, flaxseed, castor beans. We are getting these and other materials that we do not produce at all or do not produce in sufficient quantity in time of peace, much less in war.

Latin America and South America's part in the present global war is far from being limited to that of supplier of materials, although this role is tremendously important. In recent critical years, the Axis waged a determined propaganda battle for Latin America, but in the military showdown, the governments of all but two of these countries have thrown their weight fully behind the United States. Latin America holds in fee many vital United States economic, political and military defense interests. Though this has been recognized in our foreign policy since Monroe, these interests have never been so great as today.

The Fall Of Tripoli

By Barnet Nover

The Final Stage In North Africa

ON NOVEMBER 5, 1942, after an offensive of less than two weeks, Gen. Sir Bernard Montgomery, commanding the British Eighth Army in Egypt, announced that "There is no doubt of the result—an absolute and complete victory. The Boche is finished."

There were many at the time, both here and in Britain, who viewed this sweeping claim with profound skepticism. It was remembered that over a period of two years British spokesmen, including Winston Churchill himself, had sometimes allowed their enthusiasm to get the better of their judgment so far as North Africa was concerned. And in November Rommel's reputation as a miracle man had not yet been deflated.

Twice before the Axis forces had been driven out of Egypt and Cyrenaica only to make a spectacular comeback. The depressing possibility was not ignored that history might again repeat itself and tended to curb the exaltation engendered by the Eighth Army's great triumph.

THIS WEEK, 2½ months after the victory at El Alamein, forward units of that same army marched into Tripoli—1200 miles from their starting point.

In Libya the British victory is now literally complete. But in this war, as in all other wars, the end of one battle only means the beginning of another. The only victory that really counts is the last.

To make permanent the truly spectacular gains made by the British in Libya the Allies must dislodge the Axis from its last remaining foothold on the continent of Africa. And that, in turn, can only be the means of a larger end—the destruction of German power in Europe.

IN TRIPOLITANIA the Axis hardly put up a fight. In Tunisia the story is a very different one. There the Axis has thus far done more than hold its own.

In Tunisia the Axis has had time to establish itself in force and may now be joined by the remnants of Marshal Rommel's Afrika-Korps. It has the very considerable advantage of very short interior lines of communication—Bizerte is only 90 miles from the nearest point in Sicily—whereas the Allies must bring their supplies and reinforcements across the wide and submarine-infested Atlantic. And the Axis forces also enjoy the advantages deriving from easily defensible terrain.

Nonetheless it is doubtful if Hitler can hope for more than the postponement of a conclusive Allied victory in Africa. It is unlikely that he will be able to prevent it.

THE HARBOR of Tripoli, which has fallen into Allied hands, is the best harbor between Bizerte and Alexandria. The scorched-earth policy which Rommel's retreating forces undoubtedly carried out before leaving the city, plus the incessant pounding which Tripoli has received from the Allied air forces, may make it difficult to use it fully for some time.

The experience of Liverpool, Murmansk, Tobruk and Bengazi prove, however, that no port can be knocked out altogether. It is very likely, therefore, that it will not be long before some Allied shipping will be able to use Tripoli for the dispatch of supplies to General Montgomery, thus easing the heavy load placed on the coastal road from Egypt.

Furthermore, Tripoli is only 200 miles from Malta, which after having been subjected to and survived the worst pounding any place has received in this war can now be used as an offensive base.

Furthermore, Bizerte, Tunis, Sfax, Souse and other Axis-held points in Tunisia, as well as Sicily and Sardinia now face a two-way aerial threat — from Morocco and western Tunisia, on the one hand, and from Tripolitania, on the other.

BUT THE STRUGGLE in Africa is no isolated struggle. It must be related to the larger struggle.

While the British Eighth Army was moving ahead in Libya the Red army was making tremendous strides in the Don Valley and the Caucasus. Even the German high command now admits that the Axis forces on the Eastern Front find themselves in an extremely difficult situation.

IT HAPPENS, of course, that in terms of numbers of men involved the struggle in Tunisia is small potatoes compared to the fighting in Russia. However, Hitler cannot safely transfer any forces from Russia to Africa if, in so doing, he weakens his strength on the Eastern Front any further. And what goes for manpower goes doubly for air power.

It is probable that, having failed to achieve his objectives in Russia last fall, Hitler assumed that this winter, as last, the Axis would be able to remain on the defensive without tying up too many men and any large part of the Luftwaffe. He may have felt it safe, therefore, to commit a portion of German strength to the retention of a foothold in North Africa in order to prevent the Allies from using Africa as a springboard for an invasion of Europe and the establishment of a second land front on that continent.

If these were his calculations they have obviously been thrown out of kilter by the Russian offensive. Yet, having accepted the Allied challenge in Africa, he cannot safely withdraw but must continue the effort to hold the Allies at arm's length in that theater. With the loss of Tripoli his task has not been made easier.

Listen to Barnet Nover on WRC at 10:30 every Sunday night

Letters To The Editor

Communications must carry the writer's name and address, though pen names are permitted at the editor's discretion. Letters should be held to not more than 200 words. They are subject to condensation.

Lottery To Ease Taxes

I have recently learned that Representative Sabath has introduced a bill in Congress concerning the enactment of a national lottery. In my opinion a national lottery would be of inestimable value at the present time in bolstering up the spirits of many of our citizens who can hardly subsist upon their small salaries.

If we had a national lottery which would produce 10 billion or more dollars per annum this would lower our taxes and would also do away with the distressing condition under which many of our citizens exist.

I may explain that I myself often subscribed for the old English and Irish lottery tickets; and although I never won one dollar, still I had the great satisfaction of hoping—and also in knowing that my purchases had been the means of helping countries somewhat reduced in circumstances such as England and Ireland were at that time.

H. B.

Washington, Jan. 17.

Outstanding Curse

The letter written recently by Mr. W. Gilbert with reference to smoking in theaters is timely, and this is putting it mildly. It is my opinion that incessant smoking is the outstanding curse confronting this Nation today. One cannot ride in a train or in a bus, or shop, eat in a restaurant or walk on the streets or work in any peace for pestiferous smokers.

Constant smoking in the Government doubtless accounts for much inefficiency. This, notwithstanding the fact that some of these people are supposed to have passed rigid physical examinations—the tests having been given perhaps by doctors who could not stop smoking long enough to make thorough examinations.

A. L. A.

Washington, January 3.

Congressional Authority

In our local paper we find the following quotation from your paper: "One of the most certain ways to lose a democracy is for the folks back home to lose faith in their governing body, Congress. The folks have lost that faith. I think it may be partly due to Congress itself in surrendering its authority and also due to propaganda which has been deliberately put out to discredit the Congress."—Dr. Brehm, new Congressman from the Eleventh District of Ohio.

All hail to a "why" Congress! Away with a "yes" Congress! It is not too late to clean up a lot of rubbish and restore America to its constitutional form of government.

LOUISE T. HUFFMAN.

Logan, Ohio, Jan. 13.

Bonds Not Orchids

Noticed in yesterday's paper an item from Miami, Fla. It stated that women volunteer workers were presented with orchids as a token of appreciation. It also mentioned that these orchids were valued at about $3000. Surely no volunteer worker who has read, seen or heard stories of our men on the fighting front where an orchid would be trampled in battle without a thought, could help but feel that city officials have missed the point by not turning that token into some form to further the work they are doing. Could we suggest war bonds?

MARGARET E. BENEDICT.

Forest Glen, Md., Jan. 15.

Three Nominations

Was the action of the President in nominating three "lame ducks" to places of honor and profit, intended to emphasize the depths of decadence to which Congress has fallen?

The press of the country is unanimous in condemning the appointment of Flynn, yet the party truck horse leaders in the Senate boast, "we will see that the appointment is confirmed."

HAMILTON SWINBURNE.

Washington, Jan. 10.

The Once Over

By H. I. Phillips

A Sailor Writes

Dear Harriett:

Lay off that droop, Purkey. This is a naval war and he don't count. I am in the Navy where men are men and women are WAVES. I join up six weeks ago. No special reason. Except my feet hurt. I make good progress so far. I can sleep in a hammock most of the night. It took me five weeks to learn not to step out of a hammock the same way I step out of bed.

* * * *

It is like sleeping in a sling. I am all out of shape. When I get up I look like a half moon. How are you on knots? I know some new ones. The Navy is training me to wrap bundles in some place that must be full of shoplifters. They got knots in this Navy that was never heard of outside of it. But I ain't kicking. The fellow who should kick is the one who has to untie 'em.

* * * *

I got plenty surprises when I join the Navy. I am only in a few days when a gun is shoved into my hands. One reason I join the Navy is that I don't like carrying a rifle. I never seen a sailor with a gun. Not even at a football game with the Army. But they tell me its regulation.

* * * *

All navy equipment is called "gear." But it's heavier than any gears I ever seen and that goes for the transmission, universal joint and rear end. I am used to most everything. But I still can't figure out the big collar on my blouse. And why the pants are so wide at the wrong place. My mate tells me the wide collar comes from the old days when sailors put tar on their hair and wore it in braids. The collar was a sort of drip-pan. I just find out why the pants is big at the base. It is so I can roll 'em up to swab decks. Of all the bad luck in the world I don't wish you should ever swab a deck.

* * * *

Always right after I swab it the ocean comes over and cleans everything up anyhow. But that's the Navy for you. How are you Harriett? I seen your mother just before I join up. She tells me you hear from Purkey regular. But I don't think it can be on the level. Why would a romantic girl like you fool around with the Army? The Army can't even get to a war without the Navy personally conducting it.

* * * *

I hear Purk is in Africa. That's only for camel drivers, giraffe breeders and snake charmers. Me, well, I get everywhere and see everything. I only been in six weeks and I feel glamorous. It can't be just the salt water. Let me hear from you as I often think of you as the best eyefull in our town.

Affectionately,
SINBAD SHUGRUE.

$25,000 Net

Persons having net income of $25,000 or more, after paying large sums to State and local governments, are already taxed half of their remaining income by the Federal Government. If they are now compelled to pay everything above $25,000 net to help support the war, their net additional contribution will probably amount to around one-third to one-half million dollars, and this will cover war expenses for only three or four days out of the year. The rest of us will, perforce, have to pay for the other 361 days. Obviously, therefore, the issue of taxing away all income above $25,000 net is not primarily a question of finance.

Those opposed to limitation of income usually base their arguments mainly upon the ground that high incomes are rewards for competence. But why should competence be rewarded? On the basis of abstract justice, much is to be said in favor of the communistic doctrine that the least competent should receive the highest income in order to offset, at least partially, their other deficiencies. Why should a man be penalized for having stupid parents?

However, many economists point out that, up to date, those nations in which competition has been most free are the ones in which progress has been most rapid, wages have advanced most, and the common people have enjoyed the greatest prosperity.

But this is wartime. Does not patriotism now furnish sufficient incentive to make each man do his best? Such does not seem to be the case with laborers, for they have everywhere been striving vigorously for wage advances, in many cases striking to enforce their demands. Are all laborers unpatriotic and all captains of industry super-patriots? Now is when efficiency in management is most needed. A decrease of even two or three per cent in the efforts of management will probably more than offset any revenues gained by the Government through income limitation. To assume that, if rewards are taken away, managers in general will not curtail their efforts more than two or three per cent, stretches one's faith in human nature very far.

The average man is also likely to overlook the fact that, in a capitalistic society, most of the funds needed to finance industry come from the savings of the wealthy.

But why not levy the tax and let the Government do the saving? This question brings up the crux of the whole issue. When the Government does the saving, it owns the industries of the Nation, and private enterprise is out. Furthermore, there is as yet no indication that a socialistic state can function effectively without a dictatorship.

WILLFORD I. KING.

Professor of Economics, N. Y. U.

New York, N. Y., Jan. 13.

Today And Tomorrow

By Walter Lippmann

The Truth Which Will Prevail

THE Associated Press reports that the Republican leaders in Congress have decided not to support an attack on lend-lease.

LIPPMANN

No other decision was possible. To oppose lend-lease today, to suggest that the United States should not do all in its power to help our allies fight our enemies, would be just about as sensible as to suggest that we economize by closing down the Panama Canal and dismantling Hawaii. The British Isles, Russia, and China are so obviously vital to us that Senator Wheeler, for example, who was no enthusiast for lend-lease two years ago, is now proposing to defeat the Germans by relying almost entirely upon lend-lease shipments to our allies.

That is going further than a prudent estimate of the facts can justify. But it shows what a political howler the Republicans would have made if they had taken the position that only Americans must use American weapons, and that Mr. and Mrs. Harry Hopkins must not be allowed to deprive Americans of the privilege of fighting a good big bloody single-handed war against the Germans and the Japanese.

LEND-LEASE will be continued for the same reason that it was adopted, two years ago, once the compelling logic of supporting our allies had been laid before the people. What is more the underlying principle of lend-lease will for the same compelling reasons be extended into the period which follows immediately upon the armistice and lasts until order has been restored.

This will be done, not because we are Lady Bountiful or Santa Claus to the human race, but because at bottom our vital interests demand it. Once the realities are examined, the case will be so obviously compelling, that public men who are now committing themselves to oppose it will wish they had not been in such a hurry.

THE TESTIMONY which was brought forward two years ago against the adoption of lend-lease will show, if we read it now, that the opposition thought we had a free choice between "intervention" against Hitler and "staying out of the war." They would not and could not believe, though the matter was explained to them, that Japan and Germany were allies in aggression, and that if Britain fell, Germany would attack us in South America while Japan ran wild in the Pacific. A month before the Japanese struck at Pearl Harbor, a majority of the Republicans in Congress during the debate on repealing the Neutrality Act, had not yet grasped the idea that the war for us would start in the Pacific, and that we had to support the British and the Russians if we did not wish to fight a two-ocean war with a one-ocean Navy.

Some of these same gentlemen are now thinking that once we have defeated our enemies, the problem of American security will have been solved. They are just as much mistaken now as they were two years ago.

IF THEY prevail, it is not necessary to be a prophet to see what will happen. Let us see where they would lead us. They are anti-British and do not wish us to form a working partnership with Britain to keep the peace and promote the reconstruction of the economic life of the world. They are anti-Russian and are spoiling for a quarrel with the Soviets. They are unfriendly to the Fighting French and look with a jaundiced eye upon the strong, proud spirit which General de Gaulle is bent on impressing into the broken and demoralized body of the French nation. They do not like the government-in-exile, and think they may deprive us of some of our butter and eggs to feed their starving compatriots when the war is over.

Moreover, some of the former isolationists are getting ready to think that once the fighting stops, we can find civilian jobs for some 30 million American soldiers and warworkers by closing our frontiers—shutting down exports and imports to the barest minimum which can be paid for in gold cash—and doing nothing to assist Europe and Asia to return to normal.

LET us suppose that we followed this philosophy, imagining that we were hard-headed realists who were not going to be hornswaggled by a lot of damned foreigners. What would the damned foreigners do? They would look at our wealth and our power and then they would look at the unfriendly spirit in which we used our wealth and our power. They would look at their poverty and their ruins, their dead and their maimed, and they would say: "Well, that is not what we hoped for. But the Americans have decided that it is now a matter of each for himself and the devil take the hindmost. And so, as the answer, as the defense, as the insurance against that kind of America we must go in for a Europe for the Europeans and an Asia for the Asiatics."

The result, in other words, of our rejecting the partnership of the United Nations will inexorably be an ever closer alliance of those nations, with us on the outside looking in. The currents already beginning to run in that direction, and every time a public man makes a destructive speech, every time an American admiral or general, or diplomat, or Washington official uses brass knuckles in his negotiations with the United Nations, there is a push in that fatal direction.

THUS we shall have to cure ourselves of the illusion that the issue is whether we shall return to isolationism, whether we shall help ourselves or help others. We could return to isolation. We could become quite isolated—that is always possible. Japan has managed to become isolated in Asia. Germany has twice managed to become isolated in Europe. We could become isolated too, and indeed we shall, if we listen to those who do not know better.

We could leave ourselves without a friend in the world. We could deprive ourselves of all our allies. We could turn our backs upon the British, the Russians, the French, the Dutch, the Scandinavians, the Poles, the Serbs, and the Greeks. But if we do, let us at least not be surprised if, after we have refused to work with them, they then unite and work against us, and that having chosen isolation we find ourselves isolated in a world where we are universally disliked and suspected.

THAT IS why, when the true case for a constructive foreign policy has been presented to the people, they will support it, as they did lend-lease, as an American interest of such compelling importance to the welfare of the Nation that no demagogy can blind them to it.

Grin and Bear It

By Lichty

"Sergeant, I want you to meet Basil Bilge, the actor—he's the one who always plays the part of the tough, cruel, sadistic sergeant in the films."

The WASHINGTON Merry-Go-Round

By Drew Pearson

McNutt's Problems

MANPOWER BOSS Paul McNutt has been sessioning with the Truman Committee regarding certain problems which touch the lives of everyone. They include size of the Army, where we will get labor for farms, and whether Army shall be used in mines and industry.

Senators on the committee were impressed both with the gravity of the problems McNutt placed before them, and his general views regarding them.

McNutt revealed that Undersecretary of War Patterson had been talking to him about a total armed force of 11 million to 15 million men. This included not merely the Army, but the Navy, the Coast Guard and the Marine Corps—everything except the merchant marine.

However, McNutt pointed out that shipping facilities and submarine warfare seriously limited the number of troops which could be sent abroad and supplied.

Army Will Harvest Crops

McNutt was asked a great many questions about farm labor, especially by Senator Truman of Missouri. He replied that the Army had been unwilling to let men go home on furlough to help with the crops because this hurt morale. However, he said the Army was working on a plan to send Army units into farm areas, in battalions or companies, and have them help with farmwork on an organized basis under Army command.

"What about sending the Army into the coal mines?" someone asked at this point.

This got no definite reaction. Though the matter was not discussed in detail, it seemed to be the unspoken feeling of the committee that too big an army going into industry and agriculture on an organized military basis might come close to developing a militarized system in the U. S. A. similar to that against which we were fighting in Europe.

Only one member of the committee, Senator Hatch of New Mexico, felt that the armed forces should be given free rein to go ahead and build up tremendous strength not subject to civilian check and supervision.

Other committee members expressed the view that it was only natural for any military leader to want the Army to be the biggest in the world; so a civilian check-rein by the White House or Congress was necessary to balance farm labor and industry against armed strength.

Finally it was decided that the most important problems to lick before increasing the Army to world-beating proportions was the submarine and shipping.

On Strike

In more than 100 years of Congress, the first strike of a Congressman will occur soon when forthright Jimmy Morrison from Louisiana's Sixth District resigns from five committees.

Jimmy's idea is that these five committees—Coinage, Weights and Measures, Mines and Mining, War Claims, Invalid Pensions and Public Lands—are so much chicken feed and an insult to his district. If he cannot serve on the Agricultural Committee, in which Louisiana is vitally interested, or on Appropriations, Morrison says he would rather conserve his time for other things.

All of which came as something of a bombshell to Democratic leaders who expect first-term Congressmen to be seen and not heard.

"I don't think the Administration will like it," advised one of Morrison's colleagues.

He Doesn't Need 'Em

It doesn't make any difference whether the Administration likes it or not," shot back the Louisiana freshman. "They need me, I don't need them. They didn't get me elected."

"Folks will say you're a sorehead," advised Democratic Leader John McCormack of Massachusetts.

"In that case," replied Morrison, "I'll be right in with 90 per cent of Congress. As far as I can see everyone is sore except the Republicans."

Morrison was barred from the important Appropriations Committee on the ground that he was a first-termer. Meanwhile, Freshman Congressman James M. Curley, former Mayor of Boston, was appointed to the Appropriations Committee. This caused Morrison to remark:

"It's bad enough to pass up the leading district in Louisiana, but it's worse to appoint a man to the Appropriations Committee who is being investigated by the Justice Department. I suppose the fact that Mr. Curley and John McCormack both came from Boston has nothing at all to do with it."

NOTE: Congress is going to hear more from Jimmy Morrison, nephew of the Spanish-American war hero, Richmond Pearson Hobson.

Merry-Go-Round

IN THE CAST of "Commandos Strike at Dawn" is Lillian MacMillan, granddaughter of David Lloyd George . . . The seamen's home in Glasgow, which Mrs. Roosevelt opened when she was overseas, now has secured a beer license, after some difficulty. Officials have found that if the men can have beer, they drink less hard liquor . . . Other seamen's homes are being established by United Seamen's Service all over the world, including Iceland, Russia, North Africa, South Africa, Australia, Honolulu and Trinidad.

Report Discounted

Eisenhower Supported

London.

A PREPOSTEROUS and mischievous myth" is the description given editorially by the London Times to stories that the British government was anxious to have General Eisenhower removed from the supreme command in North Africa. Other leading British newspapers have dealt just as strongly with this report in the last few days.

After discussing censorship problems in North Africa, the Times said yesterday:

"The lack of news has served only too well the purposes of hostile propaganda which, from the start of the Mediterranean operation, has been concentrated on sowing discord between the British and American peoples. If both had been better served in respect to information, Mr. Bracken, for instance, would never have been called on to deny so preposterous and mischievous a myth as that the British government is anxious to have General Eisenhower removed from supreme command. As he said, the British government has the utmost confidence in Eisenhower, who they have granted 'power of attorney' in North Africa."

In its last issue the Sunday Times, which has no connection with the daily Times, commented:

"Mr. Bracken pointed out that the British government gave General Eisenhower, as commander in chief of the joint expedition, the widest power, and fully indorses the use he has made of it. Such statements should help to kill the mischievous campaign of press extracts and radio comment sent backwards and forwards across the Atlantic, receiving additions at each exchange."

The Sunday Chronicle believes that the statements by Brendan Bracken and Harold Macmillan, the British resident minister in North Africa, will "dispel the fog and the suspicion that there are differences between the British and American leaders." "Sniping by Goebbels' sharphooters and impatient critics," it adds, "threaten to destroy, and will certainly delay, a swift and just settlement of the Frenh empire in Africa."

The Daily Express declares flatly that the British people "recognize the complexities of the situation, military and political, that confronted General Eisenhower, and it has absolute confidence in his judgment and sagacity", while Mr. Vernon Bartlett, in the course of a front-page article in the News-Chronicle, dismisses suggestions that there is any plot to replace Eisenhower by a British commander as "either childish or subversive."

Private Lives

By Edwin Cox

POCKET DAZZLERS
BRIGADIER-GENERAL JULIAN S. HATCHER OF THE ORDNANCE DEPARTMENT CLAIMS THAT TOPAZES WARD OFF BAD LUCK, AND HAS ONE FOR EVERY SUIT HE OWNS!
WASN'T STRONG ENOUGH
CONDITIONING STUNT OF LOU NOVA'S BEFORE HIS RECENT DISASTROUS FIGHT: DRINKING QUARTS OF HOT TEA AFTER WORKOUTS.
FORMALITY BE SCUTTLED!
ONE ADMIRAL WHOSE OFFICERS NOT ONLY RESPECT BUT LIKE HIM IS
WILLIAM F. HALSEY—
WHO'S FAMOUS AS A STORY-TELLER AT THE FRIENDLY "BULL SESSIONS" HE HOLDS IN HIS CABIN.
1-23

The Gallup Poll

Half of All American Families Intend To Plant Victory Gardens This Spring

By George Gallup

Director, American Institute of Public Opinion

Princeton, N. J., Jan. 22.—The need for an intensive drive is indicated if the Federal Government wants to get more Americans to grow "victory gardens" this spring to help alleviate the food shortage.

While slightly more than half of the families in the country apparently plan to have a vegetable garden this year, that number actually does not represent a very substantial increase over last year, despite the growing food problem. The Institute did not, however, gather data on changes in the size of gardens.

The victory garden siutation was explored by the Institute in interviews with typical families in all States. Forty-eight per cent of those questioned said they raised a vegetable garden last spring. This year, with food shortages developing, the number planning to have a garden is 54 per cent.

Many families, particularly in large cities, are unable to have gardens even if they want to because of lack of grounds. As might be expected, the number who plan gardens this year is highest in rural areas and in towns under 10,000 population. In those areas the Department of Agriculture is struggling to persuade people to diversify their home garden crops.

Many families raise a patch of sweet corn in the back yard and call it a garden. That is not the Department's idea of what a garden should be.

It wants victory gardeners to plant a wide variety of crops, depending on the area in which they live—tomatoes, peas, string beans, spinach, carrots, squash, lettuce, and even soybeans.

While the victory garden idea has grown relatively slowly in the past year, the situation is considerably improved as compared to two years ago. Earlier studies by the Institute found that 41 per cent of all families guestioned said they had raised a vegetable garden in 1941, as compared to 48 per cent in 1942, and 54 per cent who claim that they are going to raise one this year. This year's gardens may be larger, on the average, than last year's.

Plans have been discussed in some cities for setting aside tracts of land on the edge of town where city folk may raise victory gardens if they wish to. One problem this year is the difficulty of obtaining garden tools and fertilizer, and also shortage of transportation facilities to carry people back and forth to town.

Captive Japs Keep Happy

They Like Swing

(The following story was written by Samuel Shaffer of 1709 H Street Northwest, Washington, a Marine Corps combat correspondent.)

Somewhere in the South Pacific, Jan. 9 (Delayed).—Behind barbed-wire entanglements at this Marine Corps base is the largest concentration of Japanese war prisoners in the world:

To the visitor fortunate enough to gain admittance, this prison camp provides a liberal education in the upsetting of firmly held beliefs about the inscrutable Nipponese.

Jap officers, enlisted men and laborers captured at Guadalcanal by marines—those I have seen—are anything but resigned and sullen prisoners of war, who brood about the misery of their lot, as they are pictured in many reports I have read.

Once over his astonishment that he is being treated like a human being and given more food than he has probably had for some time, the Jap undergoes a rapid readjustment. Often he becomes a happy-go-lucky prisoner with a passion for horseplay, cigarettes, American slang and swing tunes.

Imagine Tojo's discomfort if he knew that his warriors were calling each other "Hachi Maru," which is Japanese for "eight ball."

This started recently when two marines visited the camp to polish up the Japanese they had studied. One Leatherneck called the other an "eight-ball."

A prisoner, who possessed a smattering of English, asked what that meant. When it was laboriously explained, a smile wreathed his puckered features. He said "Hachi Maru." Within an hour these words were on the tongue of every prisoner.

Nor would Tojo appreciate the sentiments displayed by another prisoner when someone mentioned Germany in his presence. With thumb and forefinger of his left hand he gripped his nose firmly while the right hand shot forward in a Hitlerian salute.

The Jap soldier or sailer knows far less about the war than any man in the uniform of the United Nations. Officers are astounded by the state of general ignorance of world events in which the Japs have been kept.

Eight-man tents, which they keep scrupulously clean, house the prisoners. Reveille is at 6 o'clock, roll call at 6:30, breakfast at 7, lunch at noon, supper at 5:30, another roll call at 6 and taps at 8.

Each prisoner is allotted five native cigarettes daily, but they would gladly trade them all for an American cigarette. Their taste for things American doesn't stop there. Their favorite expression is "O. K." and their favorite tunes American swing.

Your Federal Income Tax

No. 12—Income Received

In making a return of income for Federal income tax purposes, all income must be reported except those items which are specifically exempt, a list of which may be found in the instructions attached to the return form. The report of income must include income "constructively received" as well as actually received, that is, income which becomes the property of a person during the year even though he does not have physical possession of it.

Income is constructively received when it is unconditionally credited to one's account or set apart subject to his order at any time. Thus, interest credited on a savings bank deposit is income to the depositor when credited, even though it may not be drawn down or even entered on the depositor's pass book. Income received for a taxpayer by his agent, such as rental payments, has been constructively received when it is received by the agent.

Interest coupons which have matured, and are payable, represent income constructively received by their owner, even though the coupons are not cashed, unless, of course, there are no funds available to pay the interest on the coupons. In the same way, dividend checks ordinarily become income when received, whether the checks are cashed or not. However, in the case of certain building and loan associations, dividends declared and credited may not be withdrawn by the shareholder until the maturity of the share in a future year. In such cases the dividends do not become income during the year of the credit, but in the year of the maturity of the share.

Another instance of constructive receipt of income may arise when one's debts or bills are paid by another or where a debt is forgiven. If this payment of a debt by another, or forgiveness of a debt by a creditor, is not by way of outright gift, but in accordance with some agreement, or business transaction, then the amount of the debt paid on behalf of the taxpayer, or forgiven to him, becomes income to him in the year in which such payment or forgiveness occurs.

It often happens that a taxpayer who owns property agrees that the income from such property shall be paid to a third party, or he may contract to perform services to a second party and it is agreed that the compensation shall be paid to a third party. In each case the amount paid to the third party at the taxpayer's order is income "constructively received" by the taxpayer, which must be reported as income in his income tax return.

More Bicycles Made Available

More bicycles were made available today for rationing in February to Easterners whose automobile driving has been curtailed by reductions in the value of gasoline coupons and the ban on pleasure driving.

The Office of Price Administration allotted 86,700 bicycles for rationing next month, compared with 85,000 for January, and increased State reserves from 25,500 in January to 32,900 in February. The State reserves are set up to meet requirements that may develop in excess of quotas.

Most of the increase was assigned to the 17 Eastern States where eligibility for bicycle buying has been expanded. Under present regulations any person doing work essential to the war program or public welfare may qualify for a bicycle by showing need for one.

Off The Record

By Ed Reed

"I don't know where we're to meet them—Lieutenant Bigbee sent me 'sealed orders'!"

THE NEWER Jelleff's
1214 20 F Street

Plan to look *lovelier* this spring!

Your Hair . .

Hubere Hair Lacquer Pads banish those straggly ends.

Just brush or pat lightly with the saturated pad and hairs stay just so! 88 pads in jar plus filled compact for purse.

$1 (Plus 10% tax)

Your Nails .

Revlon "Mrs. Miniver" Rose Polish

A memorable rose-red that goes on smoothly and keeps its brilliant lustre. A shade that's perfect for spring navys, pastels.

60c (Plus 10% tax)

Jelleff's—Toiletries, Street Floor

CLEARANCE! ODD LOTS OF ARMY OFFICERS' SHIRTS

Were $2.75 to $13.50
NOW $1.95 to $9.95

A splendid opportunity to stock up on your shirt supply at considerable savings. These are all from our own fine stocks, and are reduced only because of broken assortments. The fabrics are Broadcloth, Poplin, Rayon, Palm Beach, Rayon and Wool, and all Wool. Army Tan and O. D. All sizes in this sale, but not in every fabric.

$16.50 Officers' Gabardine Slacks, $10.95

$13.50 Gabardine Shirts (to Match the Slacks Above) Now Only $9.95

LEWIS & THOS. SALTZ INC.
1409 G STREET N. W.
EXECUTIVE 3822
NOT CONNECTED WITH SALTZ BROS. INC.

This Morning

With Shirley Povich

Maybe baseball should be abandoned after all. A Tokyo dispatch, broadcast by Berlin and heard in Washington, says that the Japanese have abolished baseball as a means of putting an end to "hardly sportsmanlike" customs introduced from America.

POVICH

If baseball isn't good enough for the Japanese, maybe it isn't good enough for Americans, and maybe the White House shouldn't concern itself about preserving the game as an essential to civilian morale, and maybe the ODT should quit stalling and call all baseball travel off.

Maybe, though, it's just an honest difference of opinion, like which customs are considered good form and which are not. That difference sort of cropped up on December 7, 1941, when the Japanese struck at Pearl Harbor, which the United States thought was in very bad taste, although the Japs thought it was very much okay, and proudly acclaimed their feat.

If America and Japan don't see eye to eye on baseball and Tokyo's lead in abolishing the game is not followed here, it will be no great upset, of course. The Japs' own ideas of what constitutes sportsmanlike conduct has been more than slightly at variance with America's for some time now, beginning with the sinking of the Panay and embracing the rape of Nanking and the horror story of Hongkong.

The broadcast mentioned one of Japan's squawks against baseball specifically as "for instance, the preferential treatment accorded to members of baseball teams by university authorities." They refer, no doubt, to the American practice of sometimes giving scholarships to students with athletic talents and that of course is not only "hardly sportsmanlike" but no doubt horrifying to little sons of—er,—heaven who wouldn't gut a civilian Chinese with anything except a gleaming bayonet. If rusty, tetanus, you know.

These past twenty years, apparently, the Japs have been a misguided people. They used to think that they liked baseball, that it was a grand sort of game. They thought they wanted to learn it. They financed tours of Japan by Babe Ruth and teams of big league All-Stars, gave the American players handsome honorariums and retained such as Moe Berg and Lefty O'Doul in Japan as coaches at handsome salaries to teach young Japan the game.

They sent their own college teams, notably from Nagoya and other universities, to America to show their new skill at baseball, and it was all supposed to be very wonderful. If the Japanese teams weren't so hot, they didn't do badly, at least, and after all they had just begun to learn the game.

It was evident rather early, though, that the Japs never would amount to much as ball players. They could run and catch and throw the ball pretty well, but they were bums with the bat, as a rule. They never did produce a hard-hitting team. And their infielders were never too hot. Hands too small. Baseball was about the one sport at which the Japs had little hope of excelling.

They didn't have the luck and triumphs at baseball that they had with other American sports. They learned to swim well enough to carry off an Olympic title, and in one Olympic year they produced a skier who made the record jump despite the fact that there were no ski slides in his native Japan. As for swimming, they cannily introduced the practice of subjecting their swimmers to oxygen treatment before a match to improve their wind and speed, and that is now accepted practice.

But baseball sort of defeated them and so they suddenly discover that our game is "hardly sportsmanlike," which is probably better than admitting that they tried it and found themselves comparative punks at it. It's a bit of face-saving in the best Japanese tradition, though.

Moe Berg tells the story of how the face-saving business in the land of the Rising Sun extended even to the baseball diamond when a Japanese pitcher was knocked from the box by touring American teams.

The Japanese pitcher, who couldn't get anybody out and found himself removed from the box, didn't walk dejectedly off the field or otherwise display any disgust with himself," relates Berg. "I've seen them bow to the umpire before leaving the box, then go to the sidelines, motion for a catcher, and start throwing the ball as hard as they could. They were saving face. They were showing the fans they could still throw hard."

Pieces of Haight:

Pounds Writes of Hats, Eggs, Pies, Legs and Other Things

Marietta Park, D. C.
January 22, 1943

Dear Boss:

Here's your Pieces of Haight, in small pieces.

The names of women's hats are getting as screwy as their appearance (I mean the hats, of course) . . . heard one of the radio gals say there will be a craze this spring for a creation known as "Canteen Cookie" . . . I guess you throw a hunk of dough into the air, let it land on your head and the sun bakes it . . . what became of those babes who were painting on their stockings last summer? . . . not much warmth in a pencil mark down the back of the legs, at that . . . one of the city's oldest bakeries will not make pies after tomorrow with the war to blame . . . This is getting to be a homey letter, isn't it Boss? . . . the Marberrys, our neighbors, got a big kick out of my letter about their new baby . . . they are calling him "Ounces," after me . . . tell the truth, don't bread taste a lot better since mother started cutting it again . . . especially the crusts . . . It looks as if I'm going to be forced to locate Mrs. M. Magee, whose letter we printed yesterday, Boss . . . I'm getting blamed for writing it to myself . . . which gives me an idea, at that . . .

HAIGHT

I had a lot of response to that letter one of the boys in the office cleverly labeled "Haight Finds Strongest Link in Neighborhood Chain Store." . . . The National Association of Food Chain Stores sent it to member companies throughout the country . . . a Midwest chain is going to print 10,000 copies to send to all employes. . . . It's too easy to become a great man, Boss. . . . But it is only fair that I tell you that "Tillie," the heroine, realyy is Mrs. Juanita Juneau, who checks food at the Georgia Avenue and Underwood A. & P. . . . She's still good for a wisecrack a day, too . . . this morning when she was checking my groceries she looked at me and asked, "What, no tomato juice?" Boss, she must have had her scouts out last night.

When Phil Taylor, who skates on stilts, fell opening night it was his first spill since joining the Ice-Capades . . . he should have had six girls holding him up like I did . . . I got two passes for my act . . . I wonder how many he gets . . . and that's strictly kidding, Boss, because he is a marvel . . . I got a nice compliment while I was posing for that picture at Uline's . . . Chester Hale, responsible for brilliant direction and icing of the show, said my legs were glamorous . . . I asked him if I could quote him and he said, "Sure" . . . I hope Clark Griffith hears about that . . . if I'm not good enough to play with the Nats, maybe he will let me toe dance between innings . . . one of the best cracks around Uline's came from an employe of the adjacent ice factory . . . he looked me over and remarked, "Ah—a blockbuster" . . . but I'll bet the R. A. F. wouldn't drop me on Berlin . . . they need fats and oils there, too . . . I wonder how that Goering gets away with it.

How about that Russ Hodges? I phoned him while he was on the air for WOL today . . . I though he was going to say something cute about me and what does he do but play the record, "Mr. Five-by-Five" . . . but I'll wager he didn't know the time was five minutes to five . . . and if that isn't a coincidence, I've got five fingers on each hand and five toes on each foot . . . remind me to make fives wild . . . Buttercup, our pet chicken, hasn't laid an egg . . . I thought I would give her some ideas so I took an egg down the cellar, called her and pointed to it . . . Buttercup turned around, looked at the egg . . . and, Boss, I could swear I heard a voice say, "Quit bragging." As ever,

POUNDS HAIGHT.

P. S.—Before that bakery stops making pies, I wish they would bake a dynamite custard—so somebody could throw it right in Der Fuehrer's face.

Scores

COLLEGE BASKETBALL

Catholic U., 51; Gallaudet, 45.
N. C. State, 42; Virginia Tech, 40.
Alabama, 29; Vanderbilt, 26.
Kansas State, 34; Fort Riley, 28.
Baldwin Wallace, 45; Findlay, 40.
Culver Stockton, 57; Tarkio, 38.
Kansas Wesleyan, 46; McPherson, 36.
Akron, 72; Ohio U., 70 (4 overtimes).
Case, 54; Western Reserve, 52.
Kenyon, 52; Penn, 46.
Capital, 55; Ashland, 44.
Bowling Green, 51; Kent State, 39.
Catawba, 59; Guilford, 25.
Hampden-Sydney, 55; Union, 23.
Navy Pier, 43; Milwaukee Harnischfeger, 39.
Wiley, 31; Prairie View State, 24.
Bishop, 51; Philander Smith, 40.
Tuskegee, 46; Wiley, 37.
Bishop, 39; Texas College, 44.
Dubuque, 42; Wartburg, 29.
Wofford, 51; Erskine, 24.
Aberdeen Proving Ground, 55; Curtis Bay C. G., 40.
Missouri State, 32; S. W. Missouri State, 29.
Siena, 55; Plattsburgh State Thrs., 30.
Lehigh, 48; Stevens, 46.
Neb. Wesleyan, 31; Peru, 29.
South Dakota, 35; Iowa Thrs., 32.
Moorhead Thrs., 37; Duluth Thrs., 33.
Wayne, 44; Albion, 27.
Wm. Penn, 67; Buena Vista, 33.
Albuquerque Air Base, 42; Hardin Simmons, 36.
Doane, 55; Concordia, 44.
Oklahoma A. & M., 43; Enid Flying School, 25.
Springfield, 80; Northeastern, 55.
Georgia Tech, 59; Auburn, 32.
York, 71; Midland, 30.
Wooster, 54; Mount Union, 47.
Northland, 47; Northern Michigan, 46.
Alma, 44; Kalamazoo, 42.
Simpson, 46; Loras, 41.

Coach Shaughnessy Considers Offer From Pitt

★ ★ ★ ★ ★ ★ ★ ★ ★

Wilson High Stuns Tech With 25-24 Upset

Crazy Shot By Jawish Is Decisive

The Woodrow Wilson High team which "couldn't do anything right," and had two straight beatings to prove it, picked out the hottest foe in the interhigh basketball league last night to chalk up its first victory.

Expected to bow by a horrible margin, the Tigers put up a brilliant battle to edge Tech, 25-24, in the first half of a double-header on the latter's floor. The finale went to Coolidge, 32-24, after a shoving and scrambling scrap with Anacostia.

It was a crazy shot by Billy Jawish, only veteran on the Wilson squad, which robbed Tech of a chance to tie Eastern for the league lead. The squat forward took a pass from out of bounds with eight seconds of play left, fired blindly from off balance. The ball shivered through the hoop as though it was being forced in.

Biggest Upset of Season

Thus the Tigers were credited with the biggest upset of the season. In it they held the high-scoring Trainers even throughout, at various times holding leads of 8-6, 13-8 and 18-15, and never dropping more than three points behind.

One of those three-point deficits faced them with two minutes of the game left. Tech was out front, 24-21, when "Windy" Van Deuzen, regular Tiger guard, was waved out on four personals. Jawish took the whole thing in his own hands, however, cutting the deficit two points after an excellent pass from Jack Ogle and then dropping his "dream" shot.

Most of the final and crucial quarter was an individual battle between Tech's Keith Harder and Wilson's Stu Brown. Brown's late streak brought his total for the game to nine points, one less than tallied by Jawish. Center Harder, outjumped by Ogle under both baskets, still was good for eight points.

Fast and Furious

Wild and woolly was a poor description of the Coolidge-Anacostia thing. It rocked along evenly for a quarter and a half, then the Colts jumped into a quick 18-10 margin at intermission. There was little competition thereafter though the fierceness of play continued.

Billy Penn rang up 14 points for scoring laurels, and the losers Jim Flaherty and Pudge Nelson got 8 each.

Tonight, the four-way deadlock for second place in the series will be affected when Roosevelt and Central, two of the contenders, take on Western and Eastern, respectively. Eastern is the undefeated leader and Western is pressing winless Anacostia for last place.

Wilson.	G	FG	P	Tech.	G	FG	P
Jawish,f	4	2	10	Pizza,f	0	2	2
Brown,f	3	3	9	Ray,f	0	0	0
Ogle,c	0	0	0	Thompson,f	2	2	6
VanDeuzen,g	2	0	4	Harder,c	3	2	8
Tanney,g	1	0	2	Brewer,g	2	1	5
Keith,g	0	0	0	Kranking,g	1	1	3
				Walsh,g	0	0	0
Totals	10	5	25	Totals	8	8	24

Score at half—Wilson, 8-6. Officials—Buscher and Russell.

Coolidge.	G	FG	P	Anacostia.	G	FG	P
Bassin,f	1	2	4	Flaherty,f	3	2	8
Streeter,f	0	0	0	Gendason,f	1	0	2
Barlitti,f	1	1	3	Kline,f	0	0	0
Litterl,f	1	0	2	Durham,c	0	1	1
Palmer,f	0	0	0	Caponiti,c	0	0	0
Shea,c	1	2	4	Kikta,g	0	0	0
Wilson,c	0	0	0	Wolfgang,g	0	2	2
Evans,c	0	1	1	Tink'berg,g	1	1	3
Greenbaum,g	1	2	4	Nelson,g	3	2	8
Jacobsen,g	0	0	0				
Weinstein,g	0	0	0	Totals	8	8	24
Penn,g	5	4	14				
Dean,g	0	0	0				
Totals	10	12	32				

Score at half—Coolidge, 18-10. Officials—Buscher and Russell.

Interhigh Standings

	W.	L.	Pct.
Eastern	3	0	1.000
Roosevelt	2	1	.667
Central	2	1	.667
Tech	2	1	.667
Coolidge	2	1	.667
Wilson	1	2	.333
Western	0	2	.000
Anacostia	0	4	.000

GAMES TONIGHT (At Tech, 7:30)
Roosevelt vs. Western.
Central vs. Eastern.

Army War College Whips Bolling Field

Army War College added another service team to its list of victims last night when it defeated the Bolling Field Bombers, 33-30, in the victor's gym. Wednesday night AWC routed the Coast Guards, 65-30.

Eddie Lewis paced the victors with 9 points.

War College.	G	FG	P	Bolling Field.	G	FG	P
Blair,f	4	0	8	Roesky,f	1	0	2
Lewis,f	4	1	9	Harris,f	0	0	0
Carothers,f	0	0	0	Stevens,f	3	2	8
Corridan,c	2	0	4	Smerick,c	4	1	9
Connor,g	3	1	7	Mauzy,g	0	0	0
Graham,g	2	1	5	Zippel,g	3	2	8
Geyer,g	0	0	0	Fallon,g	1	1	3
Totals	15	3	33	Totals	12	6	30

Referee—Buzzerd.

National Duckpin Tourney Canceled

The National Duckpin Bowling Congress announced yesterday the postponement for one year of the Congress' sixteenth Annual National Championships, which were to be held in Richmond from April 3 to 25.

Here's Where a Hockey Player Needs a Tennis Racquet

Associated Press WIREPHOTO

The Black Hawks and the Canadiens went into the air on this play in Thursday night's National Hockey League game. Trying to bat the flying puck (arrow) into the net are Chicago's Earl Seibert (17) and Bob Carse (16), but Goalie Paul Bibeault managed to avert the score. A 4-4 tie resulted

Cards Rally, Score, 51-45, Over Gallaudet

Catholic University's basketball Cardinals had to stage a desperate rally in the last five minutes to turn back a scrappy Gallaudet quint, 51-45, last night at Roosevelt gym.

Tied at 22-22 at halftime, the Cardinals, who had whipped Gallaudet by a single point in their previous meeting, fell behind the determined Blue attack which halfway through the final half had risen to 38-28 proportions.

But at this point Dick Scanlon, Card center who tallied 19 points, aided by Fred Rice, who tallied 14, cut loose with a "hot hand" and dumped in basket after basket. With five minutes to go, Scanlon tied it at 41-41 with a layup shot and a few seconds later sent the Cards ahead at 43-41 with another bucket. From then on the Cards remained in command.

Holcomb, Robertson and Baldridge, with 14, 11 and 10 points, respectively, were outstanding for Gallaudet.

C. U.	G	FG	P	Gallaudet	G	FG	P
Rice,f	5	4	14	Weingold,f	2	2	6
Baltrukonis,f	2	0	4	Holcomb,f	6	2	14
W.Koledne,f	0	0	0	Robertson,c	4	3	11
Scanlon,c	8	3	19	Baldridge,g	4	2	10
Limanick,g	2	0	4	Baulion,g	0	0	0
Mercak,g	4	2	10	Padden,g	1	2	4
Totals	21	9	51	Totals	17	11	45

G. W. and Old Liners Renew Feud Tonight

By Merrell W. Whittlesey
Post Staff Writer

Maryland will be out to break a pair of George Washington court streaks tonight when the Southern Conference rivals clash at Eastern High School at 8:30 p. m. in the feature of three games for District college cagers.

The Colonials will take a winning streak of five games compiled in a 10-day period, into the clash with the Old Liners and also a string of four triumphs in the last four years of the G. W.-Maryland rivalry.

Today's schedule:

George Washington vs. Maryland at Eastern at 8:30 p. m. A preliminary at 7:15 between two Recreation League teams. Eastern, at Seventeenth and East Capitol, can be reached by Lincoln Park car from downtown Washington and bus from Southeast.

Georgetown vs. Army at West Point, 2 p. m.

Catholic University vs. 1301st Service Unit of New Cumberland, Pa., at C. U. gym, 8:30 p. m. Preliminary at 7:15 between Catholic U. Frosh and Second Staff Squadron of Bolling Field. C. U. gym, at Michigan Avenue at Seventh Street Northeast, can be reached by bus and streetcar.

Georgetown, with 10 victories in 12 starts, will be favored over the Cadets who have lost 2 out of 3. The Hoyas, hoping to merit a Madison Square Garden tournament bid, will be anxious to make a good showing at The Point.

George Washington will present the most improved club in town as it seeks to maintain its place at the top of the Southern Conference standings with the only unbeaten club. In succession the Colonials won over Duke, North Carolina U., N. C. Pre-Flight, Virginia and Army, with four of the five games on the road. For the season Coach Art Zahn's club has won seven and lost three.

Jim Rausch, who broke into the G. W. line-up last year when Ed Gustafson broke his foot, has been setting the scoring pace for the well-rounded, starless club while Gustafson's improved play has been a major factor in the winning streak. G. W.'s old reliable, Joe Gallagher, has directed the play in near-flawless fashion while the biggest player on the squad, 6-foot-6 Don McNary, has suddenly developed into a valuable cog in the G. W. attack and with Jim Myers, John Koniczewski and Bob Groetzinger gives Zahn seven dependable players.

Seal's Basket Gives Friends 31-29 Victory

Though out in front most of the way, Sidwell-Friends School five needed Al Seal's long shot in the last minute of play to down Landon, 31-29, in an Interstate Academic Conference clash yesterday at the winners' court.

Seal's toss gave him his only points of the game as Fred Buschmeyer, guard, led the scoring with 20 points. Walker and Leftus, with 12 and 9 points respectively, were best for the losers.

After one period Friends was clinging to a 6-4 edge and it improved somewhat to make it 12-8 at the half. Going into the final session, the hosts still led, 20-16, but Landon put on a fast rally to tie it up. Walker's two charity shots deadlocked the count at 29-all, after which Seal put on the clincher.

It was Friends' second triumph in the I. A. C. and Landon's first loss.

Friends.	G	FG	P	Landon.	G	FG	P
C.Smith,f	1	5	7	Sanderson,f	0	0	0
Seal,f	1	0	2	Loftus,f	4	1	9
Holland,f	0	1	1	Devereux,f	3	0	6
B.Smith,f	0	0	0	Shafroth,f	0	0	0
Eagan,c	0	1	1	Ammussen,c	1	0	2
McCuen,g	0	0	0	Anderson,c	0	0	0
Buschmeyer,g	9	2	20	Walker,g	4	4	12
				Sager,g	0	0	0
Totals	11	9	31	Leachman,g	0	0	0
				Totals	12	5	29

Bethesda-C. C. 20-17 Winner Over Blair

Bethesda-Chevy Chase, a prohibitive pre-game favorite, had to go all out last night at Blair gym to eke out a 20-17 victory over a fighting Montgomery-Blair five before a turnaway crowd of 500.

Although held to four field goals, the Blairmen converted consistently from the free throw line to stay always within hailing distance of their county high school rivals. Bethesda-C. C., meanwhile, with Johnny Slaughter leading the way with nine points, counted nine double-deckers.

Nip and tuck throughout the first half, Bethesda managed to workout a 10-8 lead at intermission and could only improve this margin by a single point during the hectic second half.

Beth.-Ch. Ch.	G	FG	P	Blair.	G	FG	P
Williams,f	0	0	0	Schrider,f	1	1	3
Phillips,f	2	1	5	McDaniel,f	1	0	2
Brewer,c	1	0	2	Berzman,c	1	2	4
Seitz,g	1	0	2	Clark,g	0	2	2
Garvin,g	0	0	0	O'Connor,g	1	2	4
Berry,g	1	0	2	Ross,g	0	2	2
Slaughter,g	4	1	9	Maxwell,g	0	0	0
Totals	9	2	20	Totals	4	9	17

Photo Quint Stops Marines in League, 50-38

Naiman Photo five put on an early drive last night to down the Marines, 50 to 38, in a Heurich Amateur League game at Heurich gym. Fishin's 23 points were the big factor. In another clash Jacobsen routed the Vikings, 60 to 39, after running up a 17 point lead in the first half.

Chevy Chase Ice Palace
4461 CONN. AVE. • ON BUS LINE

BOWLING
Ten Pins
Duck Pins
Open Daily
10 a.m. to 1 a.m.

ICE SKATING
Open Daily
10 a.m. to Noon
2:30 to 5:00
8:30 to 11:00

Exercise for Health

IAAF Approves 38 New Track and Field Records

By the Associated Press

Stockholm, Jan. 22.—The International Amateur Athletic Federation, working under wartime handicaps, approved 38 world track and field records in 1942, 10 established by athletes from the United States.

The sensation of the year was Gunder Haegg, 24-year-old Swedish fireman, who hun up 11 new marks at distances from one mile to 5000 meters. Some of the new standards were improvements on his previous world record times, but he closed out the year in possession of the following international marks: mile, 4:04.6; 1500 meters, 3:45.8; 2000 meters, 5:11.8; 3000 meters, 8:01.2 and 5000 meters, 13:58.2.

Up to Date on Records

Secretary Bo Ekelund, who with President J. S. Edstrom is keeping the federation active even thought it has been impossible to hold representative meetings, said today the organization is up to date on world records although the slowness of communications makes the job difficult. Both men are Swedes.

(In New York, Secretary Dan Ferris of the Amateur Athletic Union pointed out that records made in the United States in 1942 and approved by the A. A. U. last December had not had time to reach the I. A. A. F.)

Wolcott, Klemmer Boast Records

Fred Wolcott, former Rice Institute hurdler, and Grover Klemmer of the San Francisco Olympic Club are each credited with two of the standards set by Americans. Wolcott's marks are 22.5 seconds for the 220-yard low hurdles and 22.3 for the 200-meter lows. Klemmer's records are 46 seconds flat for 400 meters and 46.4 for 440 yards, the latter equaling Ben Eastman's international record.

Les Steers' high jump of 6 ft. 11 in. goes into the books, as does Cornelius Warmerdam's pole vault mark of 15 ft. 5¾ in. Warmerdam, however, has since raised the vault ceiling to 15 ft. 7¾ in. Harold Davis' 10.2 for 100 meters, tying Jesse Owens' world mark, also was recognized along with two relay records made by University of California quartets—3:09.4 for the mile and 7:34.5 for 2 miles. Archie Harris' discus throw of 174 ft. 8¾ in. also was approved, but it will not get into the books because Adolfo Consolini of Italy later boosted the distance to 174 ft. 10¾ in.

Yankees Buy Etten to Fill First-Base Gap

By the Associated Press

New York, Jan. 22.—The New York Yankees moved today to fill their gap at first base by obtaining Big Nick Etten from Philadelphia Phils for an undisclosed amount of cash and two players from their Kansas City farm in the American Association—Pitcher Allen Gettel and First Baseman Ed Whitnet Levy.

Etten, a left-handed power hitter who batted .311 for the Phils in 1941 but subsided to a .265 pace last season, will take the spot left by Buddy Hassett's entry into military service.

He is 28 years old and has been in professional baseball since 1933, most of the time in the minor leagues although he was with the Philadelphia Athletics during part of the 1938 and 1939 seasons.

Gettel is a right-handed pitcher who won 12 and lost 11 last year for Kansas City. He had been in the Yankee organization for three or four years.

Savold Kayoes Bolden in Third

Chicago, Jan. 22 (AP)—Lee Savold, Paterson, N. J., heavyweight, knocked out Nate Bolden, of Chicago in the third round of their scheduled 10-round battle in the Chicago Stadium tonight after flooring Bolden twice.

Bolden, outweighed 22 pounds and a head shorter, fought gamely until he was clipped with ripping lefts to the body. Bolden won the first round, but the heavier and harder hitting Savold began to get the range in the second.

Maryland's 'T' Expert Awaits Word

Clark Shaughnessy, University of Maryland football coach and exponent of the famed T-formation, yesterday admitted he was headed for the University of Pittsburg as grid mentor if "Pitt makes an offer so attractive I cannot refuse."

The report emanated from Pittsburgh yesterday after it was announced that Charley Bowser, Pitt grid coach, had applied for a Navy commission.

Shaughnessy said yesterday he had been approached 10 days or two weeks ago by Pitt officials "in a general way" but expressed surprise yesterday when informed that Associated Press reports from Pittsburgh said negotiations would be completed in 48 hours.

Approached by Pitt Officials

Said Shaughnessy:

"Pitt officials approached me 10 days or two weeks ago in a general way, but nothing definite, to my knowledge, has been decided at present.

"They asked me then if I would be interested in taking over as football coach. I told them naturally anyone would be interested in a proposition that would be for their betterment. They asked me if I would consider an offer. I told them to go ahead and make one but I told them that I was very happy at Maryland and considered it an up and coming football school. I told them that Dr. Byrd (H. C. "Curly" Byrd, president of the University of Maryland) was one of the finest men I had ever met and a great university president and that it would have to be an outstanding offer before I would accept.

"I haven't seen Dr. Byrd as yet and I would really hate to leave Maryland. But, if Pitt makes an offer so inducing that I cannot refuse what else can I do?

Must Be an Attractive Offer

"If Pittsburgh reports say negotiations will be complete in 48 hours, that's up to them.

"It will have to be an unusual offer to make me leave Maryland."

Shaughnessy, in his one year at the Old Line institution, took a much defeated 1941 team, installed the same type of play that carried Stanford to the Rose Bowl after the 1940 season, and won seven games and lost two, one of the finest pieces of football coaching bits in the country, grid critics declare. Victories were scored over Florida, Virginia, Washington and Lee and Rutgers among others and losses sustained by V. M. I. and Duke.

Shaughnessy said he has no contract at Maryland and is considered a member of the faculty. Under his agreement, he cannot be fired. He said the same situation doubtless would be included in the Pitt contract.

Before taking over as head coach at Stanford in 1940 and 1941, Shaughnessy was coach at Chicago University before football was deemphasized and he left. Prior, he coached at Loyola of New Orleans and Tulane and was a star tackle at Minnesota. At Chicago, he and George Halas, owner and former coach of the Chicago Bears before going to the Navy as a lieutenant commander, collaborated in inventing the T-formation. Both Shaughnessy and Halas insist on giving the other the majority of the credit for its workings.

Petworth A. C. Note

Petworth A. C. basketers, who will meet the Quantico Marines tonight at 8:30, have been asked to report at Union Station at 6:15 for transportation to the game.

A Real Sport Asks For NATIONALLY ADVERTISED
ARROW SHIRTS
—Underwear, Ties—
Full Line in Stock
FREDERICK'S
MEN'S WEAR STORE
1435 H ST. N.W.
701 H ST. N.E.
Place Your Order Today
DORCHESTER SUITS—TOPCOATS
10% Reductions
OR Ceiling Prices
$30.95, Now $27.85
$35, Now $31.50
$25, Tuxedos, $19.75
CHARGE ACCOUNTS
Complete Line Boys' Wear
At Our Northeast Store
Arrow Booklet Mailed on Request

Announcing the
REOPENING
of the
SWIMMING POOL
Of the Ambassador Hotel
10 A. M. TUESDAY, JAN. 26
After Extensive Renovation
Entertainment and Exhibitions
From 8 P. M. Until 10 P. M.
Washington's first-class pool. Complete with diving board, sun lamps, spectators' balcony, underwater lighting and the latest type water-conditioning system, which maintains the water at about 78 degrees at all times.
Open Daily & Sundays
9:30 A.M. to 10:30 P.M.
Adults, 50c • Children, 33c
Admission includes towels, lockers, use of sun lamps and checking service. Use your own suit or we have modern suits for rent.
Ambassador Swimming Pool
Bill Armstrong, Director
Fourteenth and K Streets Northwest

Little Hoyas Beaten, 48-15, By Gonzaga

Nine players contributed to the winning total yesterday as Gonzaga High, taking its eighth basketball victory in 10 starts this season, swept over Georgetown Prep at the Garrett Park gym, 48-15. The game was the first in the local Catholic Prep League.

For one half the Little Hoyas, who were dropping their seventh straight contest, made a game of it. They were behind only 16-10 at halftime. In the third period, however, Gonzaga put on a drive that settled the issue conclusively. Thirteen players saw action for the Purple.

Topping scorer was the victors' Frank Cantrel, who tossed in six field goals and a foul shot. His forward mates, Coakley and Collitan, helped out with nine and eight respectively.

Gonzaga.	G	FG	P	G'town Prep.	G	FG	P
Cantrell,f	6	1	13	Foley,f	1	0	2
Coakley,f	4	1	9	Price,f	0	0	0
Collitan,f	3	2	8	O'Donnell,f	3	1	7
Conner,f	0	0	0	Healy,c	1	0	2
Rhodes,f	0	1	1	Wilmot,g	2	0	4
McNamara,f	2	0	4	Scott,g	0	0	0
Smith,c	1	0	2	Hanson,g	0	0	0
Claveleux,c	0	0	0	Wills,g	0	0	0
Stohlman,c	0	0	0				
Hickson,g	2	0	4	Totals	7	1	15
Kellenger,g	1	0	2				
Logan,g	0	0	0				
Tancredi,g	2	1	5				
Totals	21	6	48				

Score at half—Gonzaga, 16-10. Referee—Buscher.

Sherwood Wins, 52-25; Thompson, Farrell Stars

With Bob Thompson and Red Farrell sharing scoring honors, Sherwood turned in a 52-25 triumph over Woodward Prep yesterday. Sherwood led by 19-8 at halftime and was not threatened thereafter. Rockett and Shrades were prominent in the Woodward attack.

Sherwood registered 24 field goals with Thompson and Farrell getting eight each in addition one foul shot. Rockett and Shrades each made five field goals for Woodward.

Sherwood.	G	FG	P	Woodward.	G	FG	P
Thompson,f	8	1	17	Rockett,f	5	0	10
Kuster,f	4	1	9	Henley,f	2	0	4
Busler,f	1	1	3	Latham,c	0	0	0
Frenzel,f	0	0	0	Moseman,c	0	0	0
Benson,f	0	0	0	Shrades,g	5	1	11
Farrell,c	8	1	17	George,g	0	0	0
Potter,c	0	0	0				
Bonifant,g	2	0	4	Totals	12	1	25
Snowden,g	1	0	2				
Totals	24	4	52				

Referee—Cohan.

Anacostia Alumni Five Beats Faculty

Paul Benner and Elmer Leukhardt led the Anacostia High alumni five to a 37-28 victory over the faculty yesterday with a total of 28 points. Coach Tommy Nolan led the losers with 10.

Faculty.	G	FG	P	Alumni.	G	FG	P
Kaufman,f	1	2	4	Nolte,f	2	1	5
Kramer,f	2	0	4	Baty,f	2	0	4
Nolan,c	5	0	10	Leukhardt,c	5	0	10
Sweeney,g	4	0	8	Dreschler,g	2	0	4
Schere,g	1	0	2	Benner,g	6	2	14
Totals	13	2	28	Totals	17	3	37

Score at half—Alumni, 15-13. Referee—Thompson.

Montgomery Hills Wins

Montgomery Hills quint registered a 28-16 victory over the Silver Spring Intermediate five yesterday at Silver Spring gym. Bobby Rodeffer, with 13 points, starred for the victors.

Old Dominion Kennel Club Gives Medals

The Old Dominion Kennel Club awarded 28 gold medals to members who completed championships or won the C. D. X. (Champion Dog Excellence) with their dogs during 1942 at the January meeting last night at the Hotel Ambassador. In making the awards, President Howard Grimm spoke of the Government call upon dog breeders for cooperation in the "Dogs for Defense" program. To keep breeders active and interested in producing the finest stock, the club plans to hold its annual spring show with Raymond Scaggs of Upper Marlboro as chairman.

Washingtonians who received medals and their dogs were:

Mrs. John Anderson, for the chow, Ch. Lu Tang's Introduction; Dr. E. M. Butz, for the beagle, Ch. Boof B.; Dr. Louis A. Cornet, for the dachshund, Ch. Janet of Tenroc; Mrs. Paul Coyle, the cocker spaniel, Inkabod, C. D. X.; Al S. Gardiner, jr., Airedale terrier, Ch. Kay's Princess of Renidrag; Mrs. Carter Hall, Irish terrier, Ch. Ahtram Moon Prince; Miss Margeurite Jones, miniature schnauzer, Ch. Minquas Bimelech; Miss Margaret Kubel, cocker spaniels, Jetta's Tawnigold and Jetta's Black Shadow, both C. D. X.; Keith Merrill, boxers, Chs. DuBarry of Kernia and Quest of Tulgey Wood; J. K. Porter, Boston terrier, Ch. American Ace; A. W. Scharfeld, wirehaired terrierr, Ch. field, St. Bernerd, Ch. Darwin Esbovia of Lucart Noel Serenader; A. Dowell Mans-Delakay; Mrs. Jouett Shouse, boxer, Ch. Iller v. Zwetlerheim; R. C. Birney, miniature schnauzer, Ch. Isobel of Aspin Hill, and Harry Lustine, cocker spaniel, Ch. Sir Bomoseen II.

Other officers of the Old Dominion Kennel Club are Al S. Gardiner, jr., and Mrs. Lucile Scaggs, vice presidents; Mrs. Mary K. Powell, Anacostia Station, secretary; A. W. Scharfeld, Washington, treasurer, and James A. Allen, McLean, Va., financial secretary.

G. W. High Five Runs Up 55-32 Count on Fairfax

George Washington High's basketers romped to a 55-32 victory over Fairfax High last night before an overflow crowd in the Fairfax gym. Calvin Bailey, Dee Campbell and Joe Hensley did the bulk of the scoring for the winners while Thompson and Modler were prominent for the Rebels. G. W. took command at the start and drew out gradually, holding a 29-13 advantage at the half.

G. W. High.	G	FG	P	Fairfax.	G	FG	P
Bailey,f	5	1	11	Buckley,f	2	1	5
Campbell,f	6	1	13	Thompson,f	5	0	10
Roland,f	1	0	2	Modler,c	4	3	11
Hensley,c	6	1	13	Kyker,g	0	0	0
Glass,c	0	1	1	Wagner,g	0	0	0
Scrivener,g	0	2	2	McMullin,g	2	2	4
Palford,g	1	1	3				
Barry,g	0	1	1	Totals	13	6	32
Bell,g	3	3	9				
Totals	22	11	55				

Referee—Artie Brown.

Montgomery Defeats Gaithersburg, 30-18

Richard Montgomery High basketers last night turned back Gaithersburg, 30-18, in Montgomery gym. It was the winners' third straight victory under their new coach, "Duke" Jacobs.

Williams, with 13 points, was outstanding for Montgomery while Smith, with 8 markers, stood out for Gaithersburg.

Montgomery.	G	FG	P	G'thersburg.	G	FG	P
Carter,f	3	0	6	Federline,f	1	1	3
Williams,f	6	3	15	K.Rice,f	0	0	0
Fennell,c	2	1	5	B.Rice,c	1	1	3
Blackburn,c	1	0	2	Smith,g	2	4	8
Shaw,g	1	0	2	Howard,g	0	0	0
Hecker,g	0	0	0	Fletcher,g	1	0	2
Deets,g	0	0	0	Morris,g	0	0	0
Bailey,g	0	0	0	White,g	1	1	2
Totals	13	4	30	Totals	6	6	18

Score at half—Montgomery, 11-8. Referee—Slater.

Star Amateur Bouts Slated Next Friday

An all-star amateur boxing show of 10 bouts designated as one of a series of tune-ups for the annual District A. A. U. boxing tournament, which gets under way February 12 at Turner's Arena, is scheduled for next Friday night at the Central Branch Boys' Club, Third and C Streets Northwest.

Featuring four recently crowned Golden Glove champions, including Lew Pavone, senior middleweight champ; Al Wankowicz, who upset the dope to whip Red Vernon for the 147-pound title; Dick Mullen, 126-pound titleholder, and Boyd Sondheimer, novice lightweight champ, the bouts will feature youngsters who have signified their intentions of entering the District amateur title events.

Billy Blake, hard working A. A. U. boxing committee chairman, is already making plans for what is believed to be a record entry list for the tournament. He is also personally designing individual prizes and confidently expects to raise enough money through the tournament to take winners to the National A. A. U. tournament in Boston.

Feature bout on the card next Friday will see Lew Pavone meeting Edsel Martz of the Eastern Branch Boys' Club, whom he nosed out for the Golden Glove title recently.

Mt. Rainier High Scores, 20 to 17

Its fourth straight triumph this season was registered by Mount Rainier High quint yesterday, a 20-17 margin over Bladensburg on the Mounts' floor. The hosts were never behind, finally winning as they staved off a Bladensburg rally in the fourth quarter.

Ray Rodriguez, latest of the Mounts' basketball brothers, led the scoring with 11 points.

Mt. Rainier.	G	FG	P	Bladensburg.	G	FG	P
Rodriguez,f	5	1	11	Wright,f	1	0	2
Schultz,f	2	1	5	Blunt,f	0	0	0
Flynn,c	1	0	2	Ellberston,f	1	1	3
Shats,g	0	0	0	Eiffie,c	2	1	5
Thomas,g	0	0	0	DuVall,g	0	0	0
Donohue,g	1	0	2	Pierce,g	2	3	7
Sargent,g	0	0	0	Vaughan,g	0	0	0
Totals	9	2	20	Totals	6	5	17

Score at half—Mount Rainier, 10-5. Referee—White.

Business Briefs Of D. C. Interest

Week's Sales Drop Here

Washington department store sales in the four weeks ended January 16 showed an increase of 11 per cent over the corresponding period of last year, but were 1 per cent down for the week ended January 16.

The Federal Reserve Bank of Richmond report also showed that local store sales in 1942 were 18 per cent heavier than in the previous year. Local sales in December increased 7 per cent in 1942, as against a rise of 17 per cent in 1941.

In the entire Fifth District the increase reported for 77 stores was 18 per cent for 1942 and 13 per cent for December.

Rental Rationing Deferred

Rationing of rented typewriters was postponed yesterday from January 31 to May 1. The typewriters scheduled to be rental-rationed are, generally nonportable machines made between 1927 and 1934.

The postponement did not affect rationing for sale of other machines.

Equitable Life Assurance Society

Assets of the Equitable Life Assurance Society of the United States increased during 1942 by 190 millions, bringing the total to the highest point in the history of the society, Thomas I. Parkinson, president of the group, told the board of directors at its meeting.

Total assets of the company at the end of the year were approximately $2,930,000,000, Parkinson reported. Total insurance in force was increased by 359 million dollars to $7,966,000,000.

New ordinary insurance paid for during the year totaled $267,345,000, and new group life insurance amounted to $243,412,000, an aggregate of $510,757,000, Parkinson said. Total premiums for the year were $320,288,000, which he said was a new high.

Late Earnings Statements

Procter & Gamble reported consolidated net earnings of $10,194,515 or $1.54 per common share for the six months ended December 31, 1942, against $13,015,304 or $1.98 per share for the comparable period of 1941.

Nickel Plate Railroad announced that December net income totaled $99,092, against $2,073,497 the same 1941 month, bringing 1942 net income to $8,690,571, as previously announced, compared with $12,686,691 for the preceding year.

American Agricultural Chemical Co. of Delaware reported for six months ended December 31 net profit of $367,922, equal to 58 cents a share on the capital stock, compared with $336,189, or 53 cents a share, in the like period of 1941.

Securities Averages

	50 Inds.	20 Rails.	20 Utils.	90 Stks.
Yesterday	102.4	30.5	38.6*	80.7
Prev. day	102.7	30.6	38.4	80.8
Week ago	101.7	30.5	38.1	80.1
Month ago	98.0	28.7	35.5	76.8
Year ago	88.0	28.4	34.5	69.9
2 years ago	101.2	30.2	54.7	82.9
1941 high	105.8	31.2	65.9	86.2
1941 low	84.4	25.8	32.2	66.5
1942 high	99.8	30.9	36.8	77.5
1942 low	75.1	23.6	27.1	56.7

1926 average equals 100.
*New 1943 high.

Fair Grounds Entries and Results

By the Associated Press

FIRST RACE—Six furlongs; purse, $700; claiming; for 4-year-olds and upward.
*Dennis F. ....108 *Lumiere 113
Flourtown ....125 *Huri Hom Hari 111
*Good Gosh ....111 *Liberty Cap 108
Star of Padula ....124 Ballast Reef 127
Tripaway ....118 Annie Alone 122
*Joss Stick ....117 Cold Crack 115
*Bull Reigh ....116 *Sam Houston 114

SECOND RACE—One and one-sixteenth miles; purse, $700; claiming; for 4-year-olds and upward.
†Ballotant ....118 *Betty's Bobby 115
*Chief Bud ....115 *One Jest 113
*Dizzy B. ....115 No Count 113
Mad Bunny ....110 *Afghanistan 113
Praiseworthy ....120 †Mythical King 123
Constant Aim ....120 Barnegat 117
Yesteryear ....113 Milk Route 117
†Mrs. E. Haughton and B. F. Whitaker entry.

THIRD RACE—One and one-sixteenth miles, purse, $1000; allowances; for 3-year-olds and upward.
†Chance Grey ....98 *Hickory Head 93
Sedgemoor ....98 Valdina Rex 101
Cauldron ....123 Valdina Way 98
†Big Boy 95
†J. D. Weil entry.

FOURTH RACE—Two furlongs; purse, $800; allowances; for 2-year-olds.
Green Belle ....117 *Prodigio 120
Flying Julia ....117 *Aunt Deli 115
Sweetest Girl ....120 Ravenala 123
Valdina Charm 117

FIFTH RACE—One and one-sixteenth miles, purse, $2500 added; Pontchalou Handicap; for 4-year-olds and upward.
Wait a Bit ....117 †Louisville II 114
†Moscow II ....115 Staretor 118
†Helmac Stable and A. Pelleteri entry.

SIXTH RACE—Six furlongs; purse, $1000; allowances; for 3-year-olds.
Fly Ty ....119 ‡Okabena 103
*Texon Boy ....114 *Amazed 114
Boom On ....121 Her Guardian 103
*Cheesestraw ....116 †Nedco 98
*†Ben Gray ....114 *Marion Collins 111
Valdina Foe ....108 ‡Ches 'n' Jess 108
†King Oberon ....119 ‡Moretto 103
†River Edge Farm and J. A. Bell, jr., entry.
‡Coldstream Stable entry.
‖J. Collins entry.

SEVENTH RACE—Six furlongs; purse, $700; claiming; for 3-year-olds.
Santa Elisa ....115 *Charter Member 112
Sticky Kitty ....112 Top Reward 113
My Tet Rambler ....120 Valdina Risco 120
Golf Widow ....112 Dallas Lady 115
*Wapan 115

EIGHTH RACE—One and one-fourth miles, purse, $700; claiming; for 4-year-olds and upward.
Opus ....112 Bronte II 116
*Squaw Jane ....106 Ava Delight 108
*Whistling Dick ....113 *Upjack 108
*†Clarion Call II ....111 *Swift Sue 103
*Armor Bearer ....113 Yannie Sid 120
*Keene Advice ....108 †Arcadian 116
*Betrothed 106
†F. G. Orr entry.
*Apprentice allowance claimed.
Track fast.

FIRST RACE—Six furlongs; purse, $700; claiming; for 3-year-olds.
Lady Stardust, 110 (Wh'ing) 16.40 9.00 6.80
Bowsprit, 105 (Thornburg) 11.20 8.00
Good Daughter, 108 (McCadden) 17.00
Kennebis, Big Bim, Beth B., Appgto Play, Favor, Janes Patsy, Ed M. also ran. Time, 1:13⅘.

SECOND RACE—One and one-sixteenth miles; purse, $700; claiming; for 4-year-olds and upward.
Memory Book, 123 (Brooks) 4.80 3.20 2.40
Patrol Scout, 116 (Whiting) 4.60 3.00
Commencement, 106 (Hart) 3.20
Auld Lang Syne, Firing Pin, Holly, Maisco, Sir Livery, Busy Josie, Heathtown also ran. Time, 1:48⅘.

DAILY DOUBLE PAID $74.20.

THIRD RACE—One and one-sixteenth miles; purse, $700; claiming; for 3-year-olds.
Atafa, 108 (Beverly) 10.80 4.00 3.20
Bit of Sugar, 113 (Eccard) 2.80 2.60
Realman, 113 (Jessop) 3.00
Flying Kiev, Khamcia, Wee Helen, Chic Pay also ran. Time, 1:49.

FOURTH RACE—Two furlongs; purse, $700; special weights; for Maiden 2-year-olds.
Chain Lay, 116, (Keiper) ...11.60 4.20 3.20
Everget, 116 (Peters) 3.20 2.60
Occlusion, 116 (Garza) 6.20
Millie Jean, *Artful Lady, *Princess Leola, Quatre Measure, Valdina Dart, *Easy Mary, Judy A. J. also ran. Time, 0:23.
*Field.

FIFTH RACE—Six furlongs; purse, $1000; allowances; for 3-year-olds.
Tweedy, 113 (Nodarse) 8.20 4.20 3.00
Reaping Glory, 122 (Peters) 3.40 2.80
Navy Cross, 122 (Bush) 5.00
Teentee, Rock Call, Sparkling Maid, Valdina Spirea, Rosewell also ran. Time, 1:12⅘.

SIXTH RACE—One and one-sixteenth miles; purse, $1200; allowances; for 4-year-olds and upward.
Moon Maiden, 110 (C'man) 5.80 3.40 2.20
Halchow, 120 (Keiper) 5.00 2.20
Columbus Day, 115 (Deering) 2.20
Ibex, Vegas Justice also ran. Time, 1:45 4-5.

SEVENTH RACE—One mile and 70 yards; purse, $1000; claiming; for 4-year-olds and upward.
†Gramps, 119 (Haas) 2.60 2.40 2.40
†Exploded, 116 (Brooks) 4.40 4.80 3.60
War Bam, 108 (Jessop) 4.00
Alchanc, Gala Reigh also ran. Time, 1:45.
†Dead heat for first position.

EIGHTH RACE—One and one-sixteenth miles; purse, $700; allowances; for 4-year-olds and upward.
The Fiend, 123 (Higley) 9.20 6.60 6.80
Free Double, 112 (Givens) 12.40 9.00
Fair Player, 115 (Basham) 11.00
†Shadburn, Milk Flip, Azimuth, Rich Uncle, †Valdina Paul, Hillblond, Aldridge also ran. Time, 1:46 1-5.
†Mrs. H. P. Bonner entry.

Post's Consensus

LATE CONSENSUS (REVISED)
1—Ballast Reef (17), Bull Reigh (12), Joss Stick (8).
2—One Jest (15), Chief Bud (13), Constant Aim (10).
3—Cauldron (20), Sedgemoor (10), Big Boy (9).
4—Sweetest Girl (15), Aunt Deli (12), Valdina Charm (8).
5—Louisville II (16), Staretor (15), Wait a Bit (10).
6—Valdina Foe (17), Ben Gray (10), Her Guardian (8).
7—Wapan (20), Valdina Risco (12), Sticky Kitty (7).
8—Whistling Dick (16), Betrothed (12), Armor Bearer (10).

BENNINGS' SELECTIONS
1—Ballast Reef, Star of Padula, Liberty Cap.
2—Mythical King, Dizzy B., Afghanistan.
3—Cauldron, Big Boy, Valdina Rex.
4—Aunt Deli, Flying Julia, Sweetest Girl.
5—Wait a Bit, Louisville II, Staretor.
6—Texon Boy, Valdina Foe, Fly Ty.
7—Golf Widow, Wapan, Dallas Lady.
8—Whistling Dick, Swift Sue, Armor Bearer.
Best bet—TEXON BOY.

LOUISVILLE TIMES
1—Huri Hom Hari, Ballast Reef, Annie Alone.
2—Praiseworthy, Betty's Bobby, One Jest.
3—Cauldron, Hickory Lad, Valdina Rex.
4—Green Belle, Aunt Deli, Ravenala.
5—Staretor, Wait a Bit, Moscow II.
6—Amazed, Fly Ty, Valdina Foe.
7—Wapan, Valdina Risco, Dallas Lady.
8—Armor Bearer, Yannie Sid, Whistling Dick.
Best bet—STARETOR.

Bindman Picks

AT FAIR GROUNDS
1—Huri Hom Hari, Lumiere, Joss Stick.
2—Praiseworthy, Constant Aim, Bettys Bobby.
3—Cauldron, Hickory Head, Chance Grey.
4—Aunt Deli, Prodigio, Sweetest Girl.
5—Staretor, Waitabit, Louisville II.
6—Amazed, Okabena, Flyty.
7—Wapan, Charter Member, Dallas Lady.
8—Yannie Sid, Armor Bearer, Bronte II.
Best bet—CAULDRON.

Transactions on New York Stock Market

By the Associated Press

Total stock sales yesterday, 883,410 shares; previous day, 810,270 shares; week ago, 998,250 shares; year ago, 431,250 shares; two years ago, 411,960 shares; January 1 to date, 12,010,962 shares; year ago, 10,065,640 shares; two years ago, 10,408,690 shares.

Dow-Jones Stocks

New York, Jan. 22.—

Stocks.	Open.	High.	Low.	Close.	Net ch.
30 inds.	122.16	122.32	121.50	121.90	+0.20
20 rails	29.07	29.11	28.78	28.87	—0.06
15 utils.	15.80	15.88	15.68	15.77	+0.07
65 stks.	41.08	41.20	40.80	40.97	+0.04

Transactions in stocks used in averages:

Industrials	85,800
Railroads	45,100
Utilities	41,800
Sixty-five stocks	172,700

Stock	Sales Add 00	High	Low	Close	Net Ch'ge
Adams Exp	23	8½	8⅛	8½	+ ¼
Adams-Millis	1	25⅝	25⅝	25⅝	— ½
Addressog	1	15½	15½	15½	+ ⅜
Air Reduction	9	42	41¾	41¾	+ ⅛
Alaska Juneau	27	4⅛	4	4⅛	....
Alleghany Corp	33	⅝	½	⅝	+ 1/16
Alleg pf xw	4	6⅜	6¼	6¼	....
Alleg pf $30ww	8	6¼	6	6	— ¼
Alleg pr pf	5	15¾	15⅜	15⅜	— ¾
Alleg Lud Stl	19	20½	20	20	....
Al Chem & Dye	8	150	147½	150	+2½
Allied Mills	3	17½	16¼	17½	+ ¼
Allied Strs	17	6¾	6⅝	6⅝	....
Allied St pf	2	75	74½	75	+1
Allis-Ch Mfg	33	28⅜	27⅞	28	+ ⅛
Alpha P Cem	1	19	19	19	....
Amal Leather	1	1⅛	1⅛	1⅛	....
Amerada Pet	5	[illegible]	69¾	70	....
Am Ag Ch Del	2	[illegible]	25	25⅛	+ ⅜
Am Airlines	2	55	54¼	54¼	— ¾
Am Bank Note	2	10	10	10	....
Am Bosch	3	5⅝	5⅝	5⅝	+ ⅛
Am Brake Shoe	3	32	31¾	31¾	— ¼
Am Cable & R	54	3⅝	3½	3⅝	....
Am Can	12	77½	76¾	76¾	+ ½
Am Car & Fdy	22	29¼	28½	28⅝	— ½
Am C & F pf	3	69¼	69	69	— ¼
Am Ch & Cab	1	19¼	19¼	19¼	+ ¼
Am Chicle	3	98½	98½	98½	+ ½
Am Crystal S	13	18	17½	17½	....
Am Distill	1	16⅜	16⅜	16⅜	— ½
Am Export L	4	25	24¾	25	— ½
Am & For Pow	63	2⅜	2⅜	2⅜	....
A & F P $5 pf	3	44½	44	44	....
A & F P $7 pf	2	50⅜	49¾	50	— ½
A & F P 2 pf	32	8⅝	8½	8½	— ¼
Am Hide & Lea	9	3⅝	3	3	+ ¼
Am Home Prod	3	54¾	54¾	54¾	+ ¼
Am Ice	15	3⅜	3⅜	3¼	+ ¼
Am Internat	3	5⅛	5⅛	5⅛	+ ⅛
Am Locomot	24	8¾	8⅜	8⅝	....
Am Loco pf	1	82½	82½	82½	+ ½
Am M & Fdy	5	12¾	12¾	12¾	+ ⅛
Am M & Met	1	8⅝	8¼	8¼	....
Am Metal	9	22½	22	22½	+ ½
Am Pow & Lt	17	1	1	1	— ⅛
Am P&L $6 pf	18	22¼	21⅝	21⅝	+ ⅛
AmP&L $5 pf	26	19¼	18¾	18¾	+ ⅛
Am Rad&St S	46	6⅞	6¾	6⅞	+ ⅛
Am Roll Mill	15	11	11	11	....
Am Smelt & R	20	40	39½	39¾	— ½
Am Stl Fdrs	12	21½	21	21	....
Am Stores	5	11½	11⅛	11⅛	....
Am Sugar Ref	7	18½	18⅛	18½	+ ⅛
Am Sugar pf	1	96½	96½	96½	+ ⅜
Am Tel & Tel	23	130⅝	130⅛	130¼	+ ¾
Am Tobacco	2	46½	46¼	46½	+ ½
Am Tob B	11	47½	47	47¼	+ ¼
Am Type Fdrs	11	7⅝	7½	7⅝	....
Am Viscose	13	35	34	34	— ½
Am Viscose pf	1	118¼	118¼	118¼	+ ¼
Am Wat Wks	15	3⅝	3⅝	3⅝	+ ⅛
Am Woolen	2	4⅜	4⅜	4⅜	— ⅛
Am Wool pf	7	63½	62½	62½	+1
Am Zinc L&S	33	4½	4⅛	4⅜	....
Anaconda	104	26¾	26¼	26¼	....
A P W Paper	7	1⅜	1⅜	1⅜	+ ¼
Arch-Dan-M	5	35⅝	35⅝	35⅝	+ ⅞
Armour Del pf	1	110	110	110	....
Arm Ill	64	3⅝	3½	3⅝	+ ⅛
Arm Ill pr pf	6	53½	52½	52½	— ½
Armstrong Cork	7	32¼	32¼	32¼	....
Assd Dry Gods	28	7⅞	7¼	7⅜	+ ½
Associates Inv	1	29	29	29	....
Atch T & S F	22	49¼	48¼	48⅝	— ⅝
Atch T&S F pf	9	69⅞	69⅝	69⅝	+ ⅛
Atl Coast Line	6	28⅜	27¾	28	— ½
Atl Refining	8	20	19⅞	19⅞	....
Atlas Corp	24	7⅜	7	7	— ¼
Atlas Corp pf	5	51	51	51	....
Atlas Powd	1	56	56	56	....
Atlas Tack	1	7⅞	7⅞	7⅞	+ ¼
Aust Nichols	1	3⅛	3⅛	3⅛	....
Aviation Corp	73	3⅝	3½	3½	....
Bald Loco ct	12	11⅞	11¾	11¾	+ ⅛
Balt & Ohio	10	3⅝	3⅝	3⅜	+ ⅛
Balt & Ohio pf	8	6⅜	6⅜	6⅜	+ ⅛
Bangor & Ar	2	6¼	6¼	6¼	+ ½
Barber Asph	1	12¾	12¾	12¾	+ ½
Barker Bros	2	6	6	6	....
Barnsdall Oil	24	13¼	13	13	— ¼
Bath Ir Wks	11	14⅝	14½	14⅝	— ⅛
Bayuk Cigar	1	24½	24½	24½	— ⅛
Beatrice Cream	1	24⅝	24⅝	24⅝	....
Beech-Nut Pack	2	94	93¾	94	+1
Belding-Hem	1	9⅞	9⅞	9⅞	+ ⅛
Bell Airc	1	12½	12¼	12¼	....
Bendix Aviat	12	35⅝	35⅝	35⅝	....
Best Foods	10	9⅝	9⅝	9⅝	....
Best & Co	1	25⅝	25⅝	25⅝	+ ⅜
Beth Steel	46	59⅝	58⅝	59	— ⅝
Beth Steel pf	1	114¼	114¼	114¼	....
Bigelow-Sanf	2	29¾	29½	29¾	+1¼
Blaw-Knox	36	6¾	6⅝	6⅝	+ ⅜
Bliss & Laugh	2	15	15	15	+ ¼
Blumenthal pf		79¼	79¼	79¼	+1¾
Boeing Airplane	12	16⅛	15⅝	15⅝	— ½
Bohn Al & Bras	7	45	44½	45	+ ½
Bond Strs	5	17⅞	17⅞	17⅞	+ ⅜
Borden Co	11	23⅝	23⅜	23⅝	+ ⅜
Borg-Warner	10	28⅝	28⅛	28⅛	+ ⅛
Boston & Maine	3	2⅜	2⅜	2⅜	— ⅛
BrewingCor Am	1	20⅜	20⅜	20⅜	+ ⅛
Bridgeprt Brass	5	9⅝	9⅜	9⅝	— ⅛
Briggs Mfg	11	22⅞	22½	22⅞	— ⅛
Briggs & Strat	1	34	34	34	....
Bklyn Un Gas	3	10⅛	10	10	— ⅛
Brown Shoe	2	35½	35	35½	+ ½
Brunswk-Balke	3	14	13¾	13¾	— ¼
Bucyrus-Erie	10	7½	7¼	7⅜	....
Budd Mfg	8	3⅜	3⅜	3⅜	....
Budd Wheel	23	7⅞	7⅜	7⅞	+ ⅛
Buffalo Forge	1	15¾	15¾	15¾	+ ¼
Bullard Co	1	21	21	21	+ ⅞
Burling Mills	6	22½	22⅜	22½	+ ¼
Burl Mills 2½pf	1	57	57	57	+1
Bur Add Mach	25	10¼	10⅛	10¼	+ ⅛
Bush Terminal	6	3⅝	3½	3½	— ⅛
Butler Bros	3	6	5⅞	5⅞	— ⅛
Butte Cop & Z	3	3⅝	3½	3½	— ⅛
Byers (A M) Co	1	10¼	10¼	10¼	+ ⅛
Byron Jackson	2	17¼	17⅛	17⅛	— ⅛
Calif Packing	2	23½	23¼	23¼	— ¼
Calumet & Hec	7	7½	7	7½	+ ⅜
Campbel Wyant	3	16⅝	16½	16⅝	....
Can Dry G Ale	6	15⅛	15	15	+ ¼
Canad Pacific	63	7	6¾	6⅞	— ⅛
Carriers & Gen	1	3⅜	3⅜	3⅜	....
Case (J I) Co	5	85	84⅜	85	....
Caterpil Tractor	20	41½	40⅜	41	+ ½
Celanese Corp	12	27⅞	27⅜	27⅞	+ ½
Celotex Corp	55	9⅞	9⅜	9⅞	+ ⅛
Cent Aguirre	10	18¼	17⅞	18⅛	+ ½
Cent Foundry	7	2¼	2⅛	2⅛	+ ⅛
Cent R R N J	9	5⅝	5¼	5¼	— ⅜
Cent Violeta Sug	1	14	14	14	....
Century Rib M	3	4⅜	3⅞	4⅜	+ ⅝
Cerro de Pas	8	34¾	34½	34½	....
Certainteed Pro	8	3⅜	3⅜	3⅜	....
Ches & Ohio	14	36	35⅝	35⅞	— ⅛
Chi & E Ill	7	3⅜	3⅜	3⅜	— ⅛
Chi & E Ill A	15	9⅛	8⅜	8¾	— ⅛
Chi Grt West	4	2½	2½	2½	....
Chi Grt W pf	9	12⅛	11⅞	12	— ⅛
Chi Pneu Tool	9	17	16½	16½	— ⅛
Chi Pneu Tcvpf	2	37½	37¼	37½	....
C R I & P 6% pf	11	1⅛	1	1⅛	+ ⅜
C R I & P 7% pf	13	1⅜	1¼	1¼	....
Childs Co	1	1½	1½	1½	....
Chrysler Corp	16	70¼	69½	69⅝	— ½
City Ice & Fuel	1	10⅞	10⅞	10⅞	+ ⅛
City Investing		32	31½	31½	....
Clev Graph Br	1	28¾	28¾	28¾	— ¾
Climax Molyb	11	42	41½	42	+ ½
Cluett Peabody	7	35½	35¼	35¼	+ ⅜
Coca-Cola	2	92¼	92	92	— ⅜
Colgate-Palm-P	12	17⅝	17⅜	17½	+ ⅜
Collins & Aik	5	18¼	18	18	+ ¼
Col Fuel & Iron	3	15¾	15½	15½	+ ⅛
Colum Breast A	1	16¾	16¾	16¾	....
Colum Breast B	1	16⅝	16⅝	16⅝	— ⅝
Colum G & El	26	2¼	2⅛	2¼	+ ⅛
Col G&E6%pf	16	47⅝	46½	46⅝	+1⅛
Colum Pict	7	10¼	10	10⅛	+ ¼
Colum Pict pf	2	32	32	32	....
Coml Credit	7	27⅜	26⅞	27¼	+ ¼
Coml Invest Tr	27	30⅝	30¼	30⅜	+ ⅛
Coml Solvents	6	10⅝	10½	10⅝	....
Com'with & Sou	45	⅛	1/16	1/16	— 1/16
Com & South pf	22	40⅝	39⅝	40	+ ⅛
Com'with Ed	37	24⅜	24¼	24⅜	+ ⅛
Congol-Nairn	9	18⅛	17⅞	17⅞	+ ⅛
Consol Aircr	6	17⅞	17½	17½	+ ⅛
Consol Cigar	6	11⅞	11⅞	11⅞	+ ⅛
Cons Coppermin	28	5¼	5⅛	5¼	+ ⅛
Cons Edison	22	16⅜	16¼	16⅜	+ ⅛
Consol Oil	45	7⅝	7½	7⅝	+ ⅛
Cons R R Cuba pf	1	5⅛	5⅛	5⅛	+ ⅛
Consol Coal	10	8⅛	7¾	8⅛	+ ½
Container Corp	12	18⅜	18	18	— ⅜
Cont Bak	14	4⅝	4½	4⅝	+ ⅛
Cont Can	13	29⅜	28¾	28¾	....
Cont Diam Fib	5	7⅝	7½	7½	....
Cont Ins	5	41½	41½	41½	....
Cont Motors	6	4⅝	4½	4½	— ⅛
Cont Oil Del	16	27½	27	27⅛	— ⅛
Cont Steel	1	21½	21½	21½	+ ½
Copperweld Stl	6	10⅝	10½	10⅝	....
Corn Products	9	54¾	54⅝	54¾	+ ⅛
Coty Inc	1	3	3	3	— ⅛
Crane Co	24	16	15⅞	15⅞	....
Cream of Wh	1	17⅞	17⅞	17⅞	— ⅛
Crosley Corp	13	9⅝	9⅜	9⅝	+ ⅜
Crown Cork & S	7	19½	19⅜	19½	+ ⅛
Crown Zellerbach	6	12	11⅞	12	....
Crucible Steel	14	34¼	33	33⅛	— ⅝
Cuban-Am Sugar	1	8	8	8	....
Cudahy Pack	5	12⅛	11¾	11¾	— ⅜
Cuneo Press	1	19	19	19	+ ½
Curtis Publish	21	2	1⅞	2	+ ⅛
Curtis Pub pr pf	4	18¾	18½	18⅝	....
Curtiss-Wright	26	7⅝	7½	7⅝	— ⅛
Curtiss-Wright A	9	23	22½	22⅞	+ ⅜
Cutler-Hammer	3	18	17⅞	17⅞	....
Davison Chem	36	14¾	14¼	14⅜	— ⅜
Decca Records	5	11¼	11	11	....
Deere & Co	66	28⅜	27⅝	27⅞	+ ⅛
Deere & Co pf	2	31	30⅞	31	+ ⅛
Del & Hudson	6	9⅝	9⅜	9⅜	— ⅛
Del Lack & W	14	4	3⅞	3⅞	— ⅛
Detroit Edison	12	18⅛	17⅞	17⅞	....
Diamond Mach	1	27½	27½	27½	+ ⅛
Diam Match pf	1	38	38	38	+ ⅛
Diam T Motor	5	9⅛	9	9	+ ⅛
Dist Corp-Seag	2	22¼	22¼	22¼	....
Dist Corp-S pf	1	85½	85½	85½	+ ½
Doehler Dis Cas	17	25¾	25	25	— ½
Dome Mines	6	16⅛	15⅞	15⅞	— ⅛
Douglas Aircraft	2	58¼	57⅞	57⅞	— ⅜
Dow Chem	3	135½	135	135½	+1½
Dresserr Mfg	2	17	17	17	— ⅝
Dunhill Int	1	5⅜	5⅜	5⅜	— ⅝
Erie RR	2	8⅞	8⅝	8⅝	....
Erie RR c t	25	8½	8⅜	8½	....
Erie RR pf A	2	40½	40⅛	40⅛	+ ¼
Eureka V Clean	1	4¼	4¼	4¼	+ ⅛
Evans Products	2	6⅝	6½	6½	+ ⅜
Ex-Cell-O	3	25¼	25	25	....
Fairbanks Morse	1	35¼	35¼	35¼	....
Fajardo Sug	2	23¼	23⅛	23¼	— ¼
Fed Lt & Tract	29	10½	10¼	10¼	+ ¼
Fed Mng & Sm	4	21⅝	21¼	21¼	— ½
Fed Mot Truck	1	3⅜	3⅜	3⅜	....
Federat D Strs	2	16⅜	16¼	16¼	— ¼
Ferro Enam	1	13⅛	13⅛	13⅛	— ¼
Fid P Fire Ins	4	43⅛	43	43⅛	+ ⅛
Firestone T & R	13	26½	26⅛	26½	....
Firest T & R pf	1	106⅛	106⅛	106⅛	+ ¼
First Nat Strs	4	32⅜	32⅜	32⅜	....
Flintkote	8	16⅝	16½	16½	+ ¼
Duplan Corp	1	10	10	10	— ½
du Pont de N	23	139	137¼	138⅛	+1½
Eastern Air L	7	33⅞	33	33	— ¾
Eastern Roll M	1	4⅛	4⅛	4⅛	....
Eastman Kodak	7	149½	149	149½	+ ½
Eaton Mfg	5	36⅝	36	36⅝	+ ⅝
El & Mus Ind	3	2⅛	2	2⅛	+ ⅛
El Auto-Lite	13	32¼	31¾	31¾	— ⅛
Elec Boat	16	11⅜	11¼	11¼	....
El Power & Lt	9	1⅜	1⅜	1⅜	....
El Pow&Lt $6 pf	5	29¾	29½	29½	....
El P & Lt $7 pf	12	33	32½	32⅝	— ⅛
El Storage Bat	2	35½	35¼	35⅜	....
Eng Pub Service	14	3¼	3⅛	3⅛	....
Follansbee Stl	1	4⅛	4½	4⅛	— ⅛
Food Fair Strs	1	10¼	10¼	10¼	+ ¼
Food Machin	2	40	39½	40	+ ½
Foster Wheeler	7	11¼	10⅝	10⅝	— ⅛
Francisco Sugar	8	6⅝	6⅝	6⅝	+ ⅛
Freeport Sulph	6	36⅛	36½	36½	....
Gabriel Co	2	2⅜	2⅜	2⅜	+ ¼
Gair (Robert)	9	2⅛	2⅛	2⅛	....
Gair (Robt) pf	1	9¾	9⅝	9⅝	....
Gar Wood Ind	31	4	3⅞	3⅞	....
Gen Am Invest	4	7	7	7	....
Gen Am Trans	7	39	38¾	38⅞	+ ⅝
Gen Baking	3	6⅛	6	6	....
Gen Cable	3	3⅜	3⅜	3⅜	....
Gen Cable A	2	8⅜	8⅜	8⅜	+ ⅛
Gen Cigar	1	23½	23½	23½	+ ½
Gen Elec	79	33	32⅝	32⅞	+ ⅛
Gen Foods	12	35½	35¼	35⅜	+ ⅛
Gen Foods pr	1	113½	113½	113½	— ⅛
Gen G&El A	78	1⅞	1¾	1⅞	....
Gen Mills	3	85½	85	85	....
Gen Motors	50	45¾	45⅜	45½	— ¼
Gen Mots pf	2	128	127½	127½	— ⅝
Gen Out Advert	1	2⅝	2⅝	2⅝	....
Gen Print Ink	1	5¼	5¼	5¼	....
Gen Pub Serv	10	⅛	⅛	⅛	+ 1/16
Gen Ry Signal	3	15⅛	14⅞	15⅛	+ ⅛
Gen Real & Util	7	½	½	½	....
Gen Refract	21	18⅛	18	18⅛	+ ¼
Gen T & Rub	5	15½	15¼	15¼	....
Gillette Saf R	9	5½	5⅜	5½	+ ⅛
Gimbel Bros	19	6⅜	6⅜	6⅜	+ ⅛
Glidden Co	3	16⅛	16	16	....
Gobel (Adolf)	1	⅛	⅛	⅛	— 1/16
Goebel Brew	2	2	2	2	....
Goodrich (BF)	5	25⅞	25½	25½	....
Goodr (BF) pf	1	84½	84½	84½	— ½
Goodyear T&R	24	27	26½	26⅝	— ⅛
Goody T&R pf	1	95¾	95¾	95¾	— ⅛
Goth Hosiery	1	5¼	5¼	5¼	....
Graham-Pge M	6	1⅛	1	1	....
Granby C Min	4	5	4¾	4¾	— ¼
Granite City S	4	8½	8½	8½	+ ¼
Grant W T	1	30⅝	30⅝	30⅝	+ ⅛
Grant W T pf	1	24½	24½	24½	....
Gt N Ir Ore ct	9	15⅜	15¼	15¼	....
Gt Nor Ry pf	22	23⅝	23⅛	23⅜	— ⅛
Gt West Sug	2	25½	25½	25½	+ ½
Green H L	53	32	31¾	32	....
Greyhound Cp	13	15¼	15	15	....
Grum Airc En	1	11½	11½	11½	— ⅜
Guantan Sug	2	2⅝	2½	2½	— ⅛
Gulf Mob & O	27	4½	4¼	4⅜	— ⅛
Gulf M&O pf	11	30⅛	29⅞	29⅞	+ ⅛
Hamil Watch	1	10⅛	10⅛	10⅛	+ ⅜
Harb-Walker	7	15⅞	15⅞	15¾	....
Hat Cp Am A	2	4½	4⅜	4½	+ ¼
Hayes Mfg	16	1½	1⅛	1⅛	....
Helme G W	3	58⅞	58	58	— ½
Hercules Mot	1	13⅛	13⅛	13⅛	....
Hercules Powd	2	75½	75½	75½	+ ½
Hollander A	6	8½	8¼	8½	+ ⅛
Holly Sugar	7	15⅛	14⅝	14⅝	+ ⅝
Homestake Min	11	34¼	33½	33½	— ½
Houd-Hersh B	5	10⅛	10⅛	10⅛	....
Houston Oil	10	4⅝	4½	4½	— ⅛
Howe Sound	1	34¼	34¼	34¼	....
Hudson & Man	1	1⅜	1⅜	1⅜	+ ⅛
Huds B M & S	105	23⅞	23¼	23⅜	+ ⅜
Hudson Motor	10	5¼	5⅛	5⅛	....
Hupp Motor	5	⅞	[illegible]	[illegible]	— ⅛
Illinois Central	3	8¼	8	8¼	....
Ill Central pf	1	19¾	19¾	19¾	+ ¼
Indian Refin	3	11⅝	11⅝	11½	....
Ind Pw & Lt	1	13⅛	13⅛	13⅛	....
Indust Rayon	4	34⅝	34	34	— ½
Inger-Rand	4	96	95	96	+1½
Inland Steel	3	67	66½	66½	+ ½
Inspirat C Cop	4	11⅛	10¾	10¾	— ⅜
Interchem Corp	6	22⅜	22½	22½	....
Intercon Rubb	4	7¼	7¼	7¼	— ⅛
Interlake Iron	18	7	6⅞	6⅞	....
Int Bus Mach	1	147¾	147¾	147¾	+1¾
Int Harvester	45	59	57⅞	58¼	+ ¾
IntHydro-Elec A	5	⅞	13/16	⅞	....
Int Mer Marine	2	11¼	11	11	....
Int Minerals&Ch	8	14¼	14¼	14¼	....
Int Min & Ch pf	1	61	61	61	....
Int Mining	6	4⅛	4⅛	4⅛	+ ⅛
Int Nick Cas	51	32⅞	32	32¼	— ⅜
Int Paper	66	10⅛	9⅞	9⅞	....
Int Pap pf	19	54	53⅜	53½	— ¼
Int Ry Cen Am	1	4	4	4	....
Int Salt	1	40⅜	40⅜	40⅜	....
Int Shoe	2	30¼	30¼	30¼	+ ¼
Int Silver	1	38¼	38¼	38¼	+ ¼
Int Tel & Tel	107	7	6⅞	6⅞	— ⅛
Int T & T for ct	1	7	7	7	+ ¼
InterstDept Strs	1	10	10	10	+ ¼
Jarvis (WB)	2	10⅜	10¼	10⅜	+ ⅜
Jewel Tea	1	27¾	27¾	27¾	+ ¼
Johns-Manville	12	71	70	70	— ½
Joses & L Stl	12	20⅞	20⅜	20½	— ¾
Joy Mfg	1	9¼	9¼	9¼	+ ⅛
Kalam Stove&F	1	12⅜	12⅜	12⅜	+ ⅛
KanCitySouthpf	1	21½	21½	21½	+ ¼
Kaufmann Dept	1	9	9	9	....
Kayser (J)	1	11⅞	11⅞	11⅞	+ ⅛
Kelsey-HayWh A	2	16¼	16	16¼	+ ½
Kelsey-HayWhB	18	9⅝	9½	9⅝	+ ⅛
Kennecott	53	30⅜	30⅛	30¼	— ¼
Keystone S&W	1	15⅛	15⅛	15⅛	....
Kresge (S S)	5	20⅜	20¼	20⅜	— ⅛
Kress (SH)	1	25	25	25	+ ⅛
Kroger Grocery	1	27⅝	27⅝	27⅝	+ ⅛
Lambert Co	5	20⅛	20	20⅛	+ ⅛
Lane Bryant	1	12⅝	12⅝	12⅝	+ ⅜
Lee Rub&&Tire	1	27½	27½	27½	....
Lehigh Port C	1	20½	20⅛	20½	+ ⅛
Lehigh Val Coal	11	1⅛	1⅛	1⅛	— ⅛
LehighValCoalpf	18	13⅜	12⅞	13¼	+ ⅜
Leh Val RR	9	3⅜	3½	3½	....
Lehman Corp	21	26¼	25⅞	26¼	+ ⅜
Lerner Stores	1	25⅝	25⅝	25⅝	+ ⅛
Lib-O-F Glass	16	33¼	32⅝	33¼	+ ⅜
Libby McN & L	34	5⅝	5½	5⅝	....
Liggett & My B	4	69	68⅞	69	+ ¼
Lima Loco	12	27¼	26¼	26¼	— ⅜
Link-Belt	2	35¾	35½	35½	+ ¼
Lion Oil Ref	1	13⅛	13⅛	13⅛	....
Liquid Carbonic	2	16¼	16	16	+ ⅛
Lockheed Airc	27	18⅜	17⅝	18	....
Loew's Inc	16	43⅝	43⅜	43⅝	....
Lone Star Cem	1	39	39	39	+ ¾
Long-Bell Lab A	8	7⅛	7	7	— ⅛
Loose-Wiles Bis	1	18⅝	18⅝	18⅝	+ ⅛
Lorillard (P)	7	17⅛	17	17	— ¼
Louisv & Nash	1	64⅝	64⅝	64⅝	+1¼
Louisv G&E A	1	17⅜	17⅜	17⅜	....
MacA & Forbes	3	21½	21¼	21½	....
Mack Trucks	5	29⅝	29⅛	29⅛	— ¼
Macy (RH)	4	21	20⅝	20⅝	— ¼
Magma Copper	1	22	22	22	— ⅛
Manati Sugar	3	4	4	4	....
Maracaibo O Ex	1	1⅜	1⅜	1⅜	....
Marine Mid	1	3⅜	3⅜	3⅜	....
Marshall Field	9	11⅜	11⅛	11⅛	....
Martin (GL)	3	19	18⅞	18⅞	....
Martni-Parry	10	4⅜	4⅛	4⅛	....
Masonite Corp	4	32⅜	32⅛	32⅜	+ ½
Master Elec	3	23½	23¼	23¼	+ ½
Mathieson Alk	5	24½	24	24½	+ ½
Maytag Co	3	3½	3⅜	3⅜	— ⅛
McCall Corp	1	12⅞	12⅞	12⅞	+ ⅛
McCrory Stores	2	12	12	12	....
McGraw Elec	2	21	21	21	....
McKess & Rob	7	15⅜	15¼	15⅜	+ ⅛
McLellan Strs	4	6⅞	6½	6⅞	+ ⅜
Mead Corp	12	7¼	7⅛	7⅛	....
Melville Shoe	2	29⅜	29⅜	29⅜	....
Mengel Co	4	5¼	5⅛	5⅛	+ ⅛
Mesta Mach	1	27⅞	27⅞	27⅞	+ ⅛
Miami Copper	13	6½	6¼	6¼	— ¼
Mid-Cont Pet	7	19½	19¼	19⅜	+ ⅛
Midland Stl Pr	1	23¼	23¼	23¼	+ ¾
Minn-Honey R	2	60⅝	60	60⅝	+ ⅛
Minn-Moline	123	4¼	3⅞	3⅞	....
Minn-Moline pf	6	76	74	74	— ½
Mission Corp	22	14¼	14⅛	14⅛	....
Mo-Kan-Tex	8	1¼	1⅛	1⅛	....
Mo-Kan-Tex pf	80	4⅝	4⅜	4½	+ ¼
Mohawk Carpet	5	18½	18⅛	18⅛	+ ⅛
Monsanto Chem	1	88	88	88	+1
Montgom Ward	25	36¼	35⅝	35⅞	+ ½
Motor Prod	8	10⅝	10⅝	10⅝	+ ⅛
Motor Wheel	4	12½	12¼	12½	+ ½
Mueller Brass	3	23⅞	23¼	23¼	— ½
Mullins Mfg B	1	3½	3½	3½	+ ⅛
Murphy (GC)	1	66	66	66	+ ⅛
Murray Corp	10	6⅞	6⅛	6⅞	— ⅛
Myers(FE)&Br	1	37½	37½	37½	+1½
Nash-Kelvinator	30	7	6⅞	7	....
Nat Acme	10	16¾	16½	16¾	+ ⅝
Nat Auto Fib	4	6⅛	6	6	....
Nat Aviation	3	9¼	9⅛	9⅛	— ⅛
Nat Biscuit	21	16⅞	16⅝	16⅝	— ⅛
Nat Bd & Shr	3	18⅜	18⅜	18⅜	— ¼
Nat Can	4	6¼	6	6	— ¼
Nat Cash Reg	6	20¼	20	20¼	....
Nat Cylin G	10	11	10⅞	10⅞	— ⅛
Nat Dairy Prod	24	16	15⅜	15⅜	— ⅛
Nat Dept Strs pf	5	9⅝	9⅝	9⅝	....
Nat Distill	16	26⅜	26⅛	26⅜	+ ⅛
Nat Gypsum	8	6⅛	6	6⅛	+ ⅛
Nat Lead	27	15⅛	15	15⅛	+ ⅛
NatMal&Stl Cas	7	16⅞	16¼	16⅜	— ⅛
Nat Oil Prod	10	35	35	35	— ½
Nat Pw & Lt	19	2⅜	2⅜	2⅜	....
Nat Steel	6	53⅜	53⅛	53⅜	....
Nat Supply	23	6⅝	6½	6½	— ⅛
NatSup5½% pf	1	59⅜	59⅜	59⅜	+1⅜
Nat Sup $2 pf	9	15⅛	15⅛	15⅛	....
Nat Tea	3	3⅛	3⅛	3⅛	+ ⅛
Natomas Co	7	7⅛	7⅛	7⅛	+ ⅛
Nehi Corp	1	9⅜	9⅜	9⅜	+ ⅛
Newberry (JJ)	1	38	38	38	— ½
Newmont Min	8	30	29½	29½	....
Newport Indust	31	12½	12¼	12½	....
Newpt News Sh	7	19	18⅜	19	— ⅛
NY Air Brake	3	29	29	29	....
N Y Cent RR	111	12	11⅝	11⅝	+ ⅛
NY Chi & Ct Lo	4	12¼	11⅝	11⅝	+ ⅛
NY Chi&St L pf	15	36¼	35⅜	35⅜	+ ⅛
NYC Omnibus	6	17½	17¼	17¼	+ ½
N Y Dock	1	6⅜	6⅜	6⅜	— ⅛
NY NH & H pf	5	1⅝	1⅝	1⅝	+ ⅛
NY Shipbld	11	22⅜	21⅝	22	+ ⅛
Noblitt-Sparks	1	24	24	24	+ ⅛
No Am Avia	11	10⅝	10½	10½	....
No Am Co	46	10⅝	10½	10⅝	— ⅛
N A Co 6% pf	1	52	52	52	—1
N A Co 5¾% pf	2	50⅝	50⅝	50⅝	....
Northern Pac	23	8⅛	7⅞	8	....
Northwest Airl	14	16	15⅞	16	+ ⅛
Norwich Phar	2	10	10	10	+ ⅛
Ohio Oil	31	12	11⅞	12	+ ⅛
Oliv Farm Eq	20	35⅛	34⅞	34⅞	+ ⅛
Omnibus Corp	30	5⅞	5⅝	5⅝	— ⅛
Otis Elevator	7	17⅜	17⅜	17⅜	+ ¼
Owens-Ill Glass	7	57	56⅛	56⅛	— ¼
Pac Am Fish	3	8	7⅞	8	....
Pac G & El	7	25⅜	25⅛	25⅜	+ ⅛
Pac Lighting	1	35	35	35	....
Pac Mills	3	20⅞	20⅝	20⅝	....
Pac Tin Cons	9	3⅛	3⅛	3⅛	+ ⅛
Packard Motor	39	3⅛	3⅛	3⅛	....
Pan A Airways	19	24⅜	24⅛	24⅜	— ⅛
Panh P & R	6	2⅛	2⅛	2⅛	....
Paraf Cos Inc	1	36	36	36	+ ⅜
Param Pict	33	16	15⅞	16	+ ⅛
Param Pic 1 pf	3	112½	112	112½	+1⅜
Park & Tilford	1	17½	17½	17½	+1½
Pk Utah Con M	1	1⅜	1⅜	1⅜	+ ⅛
Parke Davis	8	28⅛	28	28	+ ¼
Parker Rust-Pr	2	16½	16¼	16¼	+ ⅛
Parmelee Trans	1	1⅞	1⅞	1⅞	— ⅛
Patino Mines	6	26⅛	25½	26½	— ⅛
Penick & Ford	3	58⅛	58⅛	58⅛	....
Penney (J C)	5	81	81	81	....
Penn-Dix Cem	1	1⅜	1⅜	1⅜	— ⅛
Penn Gl Sand	2	14½	14½	14½	+ ½
Penn R R	36	24⅞	24⅝	24⅝	....
Peo G L &C44	1	47	47	47	— ⅛
Pepsi-Cola	47	31⅛	31	31	....
Pere Marq	7	5⅜	5⅛	5⅛	— ⅛
Petrol Corp	7	6⅝	6½	6⅝	+ ⅛
Phelps Dodge	31	25⅛	24⅜	24⅜	— ⅛
Philco Corp	8	15⅛	14⅝	14⅝	— ¼
Philip Morris	1	79	79	79	....
Philip M 4½ pf	2	110½	110	110½	+ ½
Phillips Pet	13	45⅛	44⅝	44⅝	+ ⅛
Phoenix Hosiery	1	4	4	4	+ ⅛
Pillsbury Flour	3	19⅛	19⅛	19⅛	— ⅜
Pittsburgh Coal	6	4¼	4	4¼	+ ¼
Pitts Coal pf	16	39½	37½	39½	+3¼
Pitt Scr & Bolt	5	4⅜	4⅜	4⅜	....
Pitt Steel	1	5⅛	5⅛	5⅛	....
Pittston Co new	1	1⅜	1⅜	1⅜	....
Plymouth Oil	7	15⅝	15½	15½	+ ⅛
Pond Creek Poc	1	18⅜	18⅜	18⅜	....
Poor & Co B	20	4⅞	4⅝	4⅞	+ ⅛
Postal Tel pf	3	18⅞	18½	18½	— ⅛
Pressed Stl Car	10	7½	7	7	— ⅛
Proctor & Gam	9	50⅞	50⅝	50½	....
Pub Svc N J	16	12⅛	11⅞	12	+ ¼
Pullman	20	27⅜	27½	27⅝	— ⅛
Pure Oil	34	11⅞	11⅝	11⅞	+ ⅛
Pure Oil 5% pf	2	94⅜	94	94⅜	+ ⅜
Purity Bak	9	14⅜	14¼	14⅜	+ ⅛
Quaker Sts Oil	6	12	12	12	+ ⅛
Rad Cor of Am	135	6	5⅞	6	....
Radio pf	2	61⅜	61⅛	61⅜	....
RadiKeith-Or	3	3⅞	3⅜	3⅞	....
Rad-Keith-O pf	1	58	58	58	+2
Raybest-Man	3	21⅜	21⅜	21⅜	....
Rayonier Inc	13	12⅜	12⅛	12⅛	....
Rayonier Inc pf	1	28⅛	28⅛	28⅛	+ ⅛
Reading Co	2	15⅛	15	15⅛	— ⅛
Reading 2 pf	1	22⅜	22⅜	22⅜	— ¼
Reming Rand	14	12¼	12	12	....
Reo Motors ct	2	4⅜	4⅜	4⅜	....
Repub Steel	44	15⅛	15	15	— ⅛
Rep Steel pf A	1	76	76	76	+ ⅜
Revere Cop & Br	7	7	6⅞	6⅞	....
Reynolds Metal	3	8⅛	8⅛	8⅛	— ⅛
Reynolds Spring	13	7⅜	7⅛	7⅛	+ ⅛
Reynolds Tob B	14	27½	27⅜	27⅜	+ ⅛
Richfield Oil	4	8	8	8	+ ⅛
Roan Ant Cop	2	5⅜	5⅜	5⅜	....
Ruberoid	1	21⅜	21⅜	21⅜	— ⅛
Rustless I & S	1	12¼	12¼	12¼	....
Safeway Strs	3	36	36	36	+ ⅛
St Joseph Lead	7	30	30	30	....
St L-San Fran	8	¼	[illegible]	¼	— 1/16
St L-San F pf	49	1⅛	1	1	+ ⅛
Savage Arms	7	11	10⅜	10⅜	— ⅛
Schenley Distil	9	21⅜	21⅜	21⅛	— ⅛
Seab Air Line	29	⅛	1/16	⅛	+ 1/16
Seab A L pf	21	1⅜	1½	1½	+ ⅛
Seaboard Oil	8	17⅞	17⅜	17⅜	— ⅛
Seagrave Corp	1	2⅜	2⅜	2⅜	....
Sears Roebuck	9	60⅞	60½	60½	....
Servel Inc	7	11	10⅞	11	+ ⅜
Sharon Stl Corp	1	10	10	10	....
Sharp & Dohme	11	9	8⅞	9	+ ⅛
Shattuck (F G)	2	6¼	6⅛	6¼	+ ¼
Shell Un Oil	20	17⅞	17⅜	17⅞	+ ⅛
Sil King Coalit	12	3	2⅞	3	+ ⅛
Simmons Co	11	17⅜	17⅛	17⅜	+ ⅛
Skelly Oil	7	30⅜	30⅛	30⅜	+ ⅛
Smith & Cor Ty	4	15⅞	15⅜	15⅜	+ ⅛
Snider Pack	2	17	17	17	....
Socony-Vacuum	81	11	10⅞	10⅞	....
Sou Am G & P	5	2⅜	2⅜	2⅜	— ⅛
So P Rico Sug	1	22	22	22	+ ⅛
So'east Greyh L	1	17	17	17	+ ⅛
Sou Cal Edison	5	22	21¾	21¾	+ ⅛
Sou Nat Gas	6	11¼	11⅛	11⅛	....
Southern Pacific	61	17	16½	16⅝	....
Southern Ry	15	16⅞	16¼	16¼	— ¼
South Ry pf	8	36⅞	36⅛	36½	— ⅛
Sou Ry M & O	1	46	46	46	+1
Sparks Withing	21	3¼	3	3⅛	....
Spear & Co	3	2⅜	2⅜	2⅜	+ ⅛
Spencer Kell	2	23¼	23¼	23¼	— ⅛
Sperry Corp	28	28⅞	28⅛	28⅜	+ ⅛
Spicer Mfg	10	35⅜	34	35⅜	+1⅜
Spiegel Inc	1	3½	3½	3½	....
Square D Co	1	35¼	35¼	35¼	....
Squibb & Sons	1	49⅛	49⅛	49⅛	....
Stand Brands	303	5¼	5⅛	5¼	+ ⅛
Stnd Brands pf	1	104½	104½	104½	+ ½
Stand Gas & El	5	⅜	⅜	⅜	....
Std G&E $4 pf	3	2⅛	2	2	— ⅛
St G&E $7pr pf	7	12¼	11⅞	11⅞	— ⅛
Stand Oil Cal	44	29⅜	29⅛	29⅜	— ⅛
Stand Oil Ind	28	28⅞	28⅜	28⅞	— ⅛
Stand Oil N J	51	47⅜	47⅛	47⅜	....
Stand Oil Ohio	3	39¼	39	39	....
Sterling Drug	6	61	61	61	....
Stewart Warn	20	8½	8⅜	8½	+ ⅛
Stokely Bros	3	4⅜	4⅜	4⅜	....
Stone & Webst	11	6½	6⅜	6⅜	....
Studebaker Cor	19	6⅜	6⅛	6⅛	....
Sun Oil	10	52	50¼	52	+1
Sunshine Mng	42	4⅞	4⅝	4⅝	— ⅛
Superheater	4	14⅛	14	14	— ⅛
Superior Oil	1	1⅜	1⅜	1⅜	....
Superior Steel	9	17¼	16⅞	16⅞	— ⅛
Swift & Co	18	24¼	23⅞	24¼	+ ⅛
Swift Intd	1	30⅛	30⅛	30⅛	....
Sylvan El Prod	12	24⅞	24½	24⅞	+ ⅛
Syming-Gould	33	5⅛	5	5	....
Tenn Corp	5	9⅞	9⅝	9⅝	....
Tex & Pac Ry	2	19⅛	19	19	— ½
Texas Co	25	42⅝	42⅛	42⅛	+ ⅛
Tex Gulf Prod	1	3⅜	3⅜	3⅜	+ ⅛
Tex Gulf Sulph	5	37⅜	37⅛	37⅛	+ ⅛
Tex Pac C & O	16	9	8⅞	8⅞	+ ⅛
Tex Pac L Trust	7	7⅝	7⅜	7⅜	....
Thatcher Mfg	1	6⅜	6⅜	6⅜	+ ⅛
Thermoid Co	1	4⅜	4⅜	4⅜	+ ⅛
Third Ave Tran	2	4⅜	4⅛	4⅛	— ⅛
Thompson-Star	1	2	2	2	....
Thompson-St pf	6	19¾	18¾	19⅜	+ ⅜
Tide Wat A Oil	26	10⅜	10⅛	10⅛	+ ⅛
Timken-D Axle	2	29⅜	29	29	+ ⅛
Timken R Bear	5	43⅛	42⅜	42⅜	+ ⅛
Transamerica	25	6½	6⅛	6⅛	....
Trans & W Air	2	16⅛	16	16	+ ⅛
Transue & Will	2	13¼	13⅛	13⅛	— ⅛
Tri-Cont Corp	3	2	2	2	....
Truax-Traer C	2	6⅜	6⅜	6⅜	....
Truscon Steel	1	11	11	11	— ⅛
Twent C-Fox F	4	14	13⅞	13⅞	....
Twin Cit Rap T	4	5¼	5⅛	5¼	+ ⅛
Twin Coach	19	7⅞	7⅛	7⅛	+ ⅛
Underwood-Ell	10	44⅛	44	44⅛	+ ⅛
Union Bag & P	10	9¼	9⅛	9⅛	+ ⅛
Union Carbide	31	80⅞	79⅞	79⅞	....
Union Oil Cal	13	16⅛	16	16	....
Union Pacific	7	83½	83	83	+ ⅛
Union Tank Car	2	26⅝	26⅝	26⅝	+ ⅛
United Air L	11	18⅜	18⅜	18⅜	— ⅛
United Aircraft	24	28⅛	27⅝	28	....
Unit Aircraft pf	6	97⅛	96⅜	97⅛	+ ⅛
United Biscuit	1	16½	16½	16½	+ ⅛
United Carbon	3	56⅜	56½	56⅜	+ ⅛
Unit-Carr Fast	1	20	20	20	....
United Corp	33	⅞	13/16	⅞	....
United Corp pf	33	19⅛	18⅜	19	— ⅛
United Drug	18	8⅛	7⅞	8	— ⅛
Unit Eng & Fdl	2	27⅜	27½	27½	— ⅛
Unit Fruit	3	69	68½	68½	....
United Gas Imp	9	6	5⅞	6	+ ⅛
Unit Gas Imp pf	4	103⅛	103	103⅛	— ⅜
Unit Mer & Mfr	9	16⅜	16⅜	16⅜	— ⅛
United Paperbd	5	3⅞	3⅞	3⅞	+ ⅛
U S & For Sec	9	5⅛	5	5	....
U S Gypsum	5	61½	61	61½	+1
U S Hoff Mach	1	6	6	6	....
U S Indus Alco	7	32⅜	32¼	32¼	— ⅛
U S Leather	4	4⅜	4½	4⅜	+ ⅛
U S Leather A	35	16¼	15⅜	16¼	+ ⅜
U S Pipe & Fdy	8	32	32	32	....
U S Play Cd	1	30½	30½	30½	....
U S Plywood	5	35⅜	34⅜	35⅜	— ⅜
U S Real & Imp	11	⅞	[illegible]	[illegible]	....
U S Rubber	59	27⅛	26⅛	26⅜	+ ⅛
U S Rubbre 1 pf	5	105½	104⅜	105⅛	+ ⅜
U S Smelt R & M	7	51⅜	50½	50⅜	—1
U S Sm RM pf	1	65⅛	65⅛	65⅛	+ ⅜
U S Steel	121	50⅞	49⅜	49⅜	— ⅛
U S Steel pf	2	114⅜	114⅜	114⅜	+ ⅛
U S Tobacco	2	22⅛	22⅜	22⅜	— ⅛
United Stockyds	6	2⅛	2⅛	2⅛	....
United Stores A	1	1	1	1	+ ⅛
United Stores pf	4	58⅛	57⅜	58⅛	+ ⅜
Vadsco Sales	2	⅜	⅜	⅜	....
Van Nor M Tl	1	9½	9½	9½	....
Vanadium Corp	4	17⅜	17	17	— ¼
Vick Chem	1	42¾	42⅜	42⅜	....
Vicks Chem Wks	4	24	24	24	....
Va-Caro Chem	14	4	3⅜	3⅜	— ¼
Va-C Chem 6% pf	4	45⅜	45⅜	45⅜	— ⅛
Virginian Ry	1	27½	27½	27½	....
Virginian Ry pf	2	31	31	31	+ ¼
Vultee Airc pf	3	21½	20½	20½	— ⅛
Wabash R R pf	21	27⅜	26⅜	27	— ⅛
Waldorf Sys	3	8	7⅞	8	+ ⅛
Walgreen Co	11	21⅜	21⅜	21⅜	— ⅛
Walker (H)G&W	1	40	40	40	— ⅛
Walworth Co	19	5⅜	5⅜	5⅜	— ⅛
Ward Baking A	1	5	5	5	....
WarnerBrosPict	24	7⅜	7⅜	7⅜	+ ⅛
Warren Fdy & P	1	27⅜	27⅜	27⅜	+ ⅛
Wash Gas Lt	1	17⅜	17⅜	17⅜	+ ⅛
WaukeshaMotor	2	12⅜	12⅜	12⅜	....
Wayne Pump	2	18⅛	18⅛	18⅛	+ ⅛
Wesson O & S	1	19⅜	19⅜	19⅜	+ ⅛
West Ind Sug	13	9⅜	9⅛	9⅛	....
WVaPulp & Pap	5	13⅜	13⅜	13⅜	....
West Auto Sup	7	19⅛	19⅛	19⅛	+ ½
West Maryland	2	2⅜	2⅜	2⅜	— ⅛
West Pacific pf	25	1½	1⅜	1½	+ ⅛
West Union Tel	13	28⅛	27⅞	28	+ ⅛
Westing Air Br	27	17½	17¼	17¼	+ ⅛
West El & Mfg	7	85	83⅛	83½	— ⅛
Weston El Inst	1	32⅜	32⅜	32⅜	— ⅛
Westvaco Chlor	1	27⅛	27⅛	27⅛	....
Wheeling Steel	8	19⅛	19⅛	19⅛	— ⅛
White (SS) Dent	1	16⅛	16⅛	16⅛	— ⅛
White Motor	9	14⅛	14⅛	14⅛	— ⅛
WhiteSewingMac	7	3⅛	3	3⅛	+ ⅛
Willys-Overland	6	2⅜	2⅜	2⅜	....
Willys-Overlandpf	4	8⅛	8⅛	8⅛	+ ⅛
Wilson & Co	66	5⅛	5⅛	5⅛	....
Wilson&Co $6pf	2	65⅛	65	65⅛	+1
Woodward Iron	6	18⅛	18⅛	18⅛	+ ⅛
Woolworth(FW)	26	32⅞	32⅜	32⅜	— ⅛
Worthingt P&M	2	17⅜	17	17	....
WorP&M pr pf	2	46⅛	46	46	+1⅛
Wrigley (W) Jr	2	61⅛	61	61⅛	+ ⅛
Yale & Towne	2	24	24	24	+ ⅜
Yellow Tr & C	9	13⅛	13⅛	13⅛	— ⅛
Young Spg&W	8	8⅜	8⅛	8⅜	....
Youngst Sh & T	32	31⅜	31	31⅜	....
Youngst Stl Dr	8	10½	10⅜	10⅜	....
Zenith Radio	8	21⅜	21⅛	21⅛	+ ⅛
Zonite Products	26	2⅜	2⅛	2⅜	+ ⅛

New York Bond Prices

By the Associated Press

Total bond sales yesterday, $14,079,900; previous day, $15,195,200; week ago, $14,813,500; year ago, $11,508,100; two years ago, $7,691,400; January 1 to date, $213,322,300; year ago, $164,063,350; two years ago, $186,864,650.

Dow-Jones Bonds

New York, Jan. 22.—

40 bonds	92.27	+0.14
10 higher grade rails	96.30	+0.55
10 second grade rails	55.91	—0.01
10 public utilities	110.05	+0.15
10 industrials	106.83	—0.11

CORPORATION BONDS

Sales in thousands.	High	Low	Close
146 Allegh 5 '44 Mod	93¾	93½	93¾
17 Allegh 5 '49 Mod	75⅛	74⅜	74⅜
8 Allis Shalm cv4 '52	107½	107	107
30 Am T & T 3 '56	109⅛	108⅜	109
19 Am Tobacco 3 '62	102	101⅜	102
6 AT&SF 4 '95	114¼	114	114
16 A C Line 1st 4 '52	90¼	89⅛	89⅜
49 A C Line clt 4 '52	78⅛	78	78
29 A C Line 4½ '64	64⅛	63⅞	64
14 B&O 1st mtg '48 st	65	64⅜	64⅜
79 B&O '95 st A	36⅜	36⅜	36½
55 B&O '95 st C	40	39⅛	39⅜
69 B&O 2000 st D	36½	36	36½
130 B&O '96 st F	36½	36	36½
125 †B&O cv '60 st	27⅜	27¼	27⅜
80 B&O 4 '48	64⅛	63⅜	64⅛
63 B&OPLE&WV4 '51st	56⅛	56	56⅛
39 B&O S W '50 st	45	44⅜	45
5 Certain-td 5½ '48	95	94⅜	95
40 †Chi & E Ill inc '79	35⅛	35	35
16 †C G W inc 4½ 2038	40⅛	40⅛	40⅛
173 †C M S P & P 5 '75	20⅜	20	20⅜
265 †CMSP&P aj 5 2000	5⅜	5	5
15 Childs Co 5 '43	52⅛	51⅛	51⅛
62 C C C&St L 4½ '77	50⅛	50½	50⅜
6 Colum G 5 '52 May	94⅛	94½	94½
25 Con Edis 3½ '48	105⅛	105⅛	105⅛
94 Del & Hud rfg 4 '43	58⅛	57⅛	57⅜
39 †Erie 4½ 2015	57⅛	57	57⅜
138 Erie 4 '95	95½	95⅛	95½
16 Hudson Coal 5 '62A	42⅜	42	42
9 Hud&Man rfg 5 '57	47⅛	47⅛	47⅛
54 †Hud&Man inc 5 '57	22⅜	22	22
14 Int Hyd El cv 6 '44	43⅛	43¼	43⅛
33 Int T&T 4½ '52	67⅜	67	67⅜
123 Int T & T 5 '55	71	69⅜	70⅜
13 Jones&L St 3¼ '61	96¼	96	96¼
33 Leh Val H Ter 5 '54	45⅛	44⅜	45⅜
14 Lehigh Val 5 2003 st	39⅛	39⅛	39⅛
39 Leh Val 4½ 2003 st	35⅛	35⅛	35⅛
17 Leh Val 4 2003 st	34⅜	33⅜	34
52 Louis & N 3⅜ 2003	86⅜	86⅜	86⅜
7 McKess&Rob 3½ '56	107¼	107	107
62 M-K-Tex 5 '62A	43⅛	43	43⅛
118 †M-K-Tex aj 5 '67	22	22	22
326 †Mo Pac cv 5½ '49	8⅛	7⅜	7⅜
73 Mo Pac '65A	39⅛	38⅜	38⅜
242 †Mo Pac 5 '77 F	39⅛	38⅜	38⅜
6 Nat Dairy 3¾ '60	106⅛	106	106
5 Nat Distill 3½ '49	103⅛	103⅛	103⅛
11 N Eng T & T 5 '52	117⅜	117⅛	117⅜
88 N Y C rfg 5 2013	55⅛	54⅜	54⅜
263 N Y C 4½ 2013 A	50⅛	49⅜	49⅜
51 N Y C cn 4 '98	53⅜	53⅛	53⅜
158 N Y C cv 3½ '52	71⅛	70⅛	70⅜
82 N Y C & HR 3½ '97	80	78⅜	80
5 NYC&StL 5½ '74 A	80⅛	80⅜	80⅜
5 †NYC&StL 4½ '78	68⅜	69	69⅜
5 N Y Edis 3¼ '65	108⅛	108⅛	108⅛
50 †NYNH&H cv 6 '48	41	39⅛	39½
60 †NYNH&H 4½ '67	38⅛	37⅜	37⅜
51 †NYNH&H 4 '56	36⅛	35⅛	35⅛
158 †NYO&W rfg 4 '92	9⅛	8⅛	8⅜
8 †Nor & So cv 5 2014	32	31⅜	31⅜
168 Nor Pac 6 2047	69⅛	68⅛	68⅜
28 Nor Pac 4½ 2047	54⅛	52⅜	53⅜
97 Nor Pac 4 '97	78⅛	77½	77½
108 Nor Pac 2047	45	44⅜	44⅜
5 Otis Steel 4½ '62 A	99⅜	99⅜	99⅜
6 Pen RR gen 4½ '65	103⅛	103⅛	103⅛
6 Pen RR gen 4½ deb '70	91⅜	90⅜	91⅜
23 Pen RR gen 4½ '81	98	97⅜	98
20 Pen RR 3¾ '70	92⅜	92⅜	92⅜
5 Pen RR 3½ '52	92⅛	92⅛	92⅛
48 P Marq 4½ '80	61⅛	60⅛	61
13 Phila Co 4½ '61	99⅛	99	99⅛
31 †Ph R C & I 6 '49	9⅛	9⅛	9⅛
56 Phillips Pet 1¾ '51	105⅛	105⅛	105⅛
46 Readg 4½ '97 A	79⅛	79⅛	79⅛
10 Repub Steel 4½ '61	101⅜	101⅜	101⅜
60 †ISLIM&S 4R&G '33	82⅛	81⅜	82⅜
249 †St L S F 4½ '78	23⅜	22⅜	22⅜
123 †Seab A L cn 6 '45	17⅛	16½	16⅛
43 †Sea A L 6 '45 ct	16	15⅜	16⅛
75 †Sea A L 4 '50 st	34⅛	33⅜	33⅛
13 Shell Un 2½ '54	98⅜	98⅜	98⅜
14 Socony-Vac 3 '64	103⅛	103⅛	103⅛
53 So Pac 4½ '68	57	57⅛	57
64 So Pac 4½ '81	54⅜	54⅛	54⅛
141 So Pac 4½ '69	56	55⅛	55⅛
215 So Pac rfg 4 '55	79⅛	78⅜	78½
50 So Pac clt 4 '49	79⅜	79	79½
41 So Pac 3¾ '46	96	95½	95½
82 So Pac 4½ Ore '77	57⅛	56⅜	57⅛
15 South Ry 6½ '56	94⅛	94	94⅛
23 South Ry cn 5 '94	95⅛	94⅜	94⅛
64 South Ry gen 4 '56	72⅛	72⅛	72⅛
32 Stand Oil NJ 2¾ '53	104⅜	104⅛	104½
11 Tex Corp 3 '65	105⅜	105⅜	105⅜
19 Tex & Pac 5 '79 C	70⅛	70	70⅜
106 †Third Ave aj 5 '60	27	26⅛	26⅛
26 Un Pac 1st 4 '47	109	108⅛	109
19 Unit Drug 5 '53	99⅛	98⅜	99⅛
5 Utah P & L 5 '44	98⅜	98½	98⅜
10 Virginian Ry 3¾ '66	109⅛	109⅛	109⅛
61 †Wabash 4¼ '91	36⅛	35⅜	36
7 †Wabash 4 '81	46⅛	46	46⅛
41 Wabash 4 '71	87	86¼	86⅛
6 Warner Bros 6 '48	103⅛	103	103⅛
18 West Shore 4 2361	46⅛	46	46⅛
32 Westn Md 4 '52	92⅜	92	92⅛
7 Western Un 5 '51	90¼	90	90⅜
29 Western Un 5 '60	85⅜	85	85⅜
11 Western Un 4½ '50	91	90⅛	90⅜
11 Wheel Stl 3½ '66	90	89⅛	90
5 Young S&T cv 4 '48	102⅛	102⅛	102⅛
11 Young S&T 3¼ '60	98⅛	98¼	98⅛

Local Produce

Eggs and Live Poultry

(Food Distribution Administration.)
(Prices paid net f. o. b. Washington.)

EGGS—Prices paid for Federal-State graded eggs received from grading stations (Jan. 22). Whites: U. S. Extras, large, 43@44, average 43¼; U. S. Extras, medium, 41@42, average 41½; U. S. Standards, large, 41@42, average 42; U. S. Standards, medium, 39; U. S. Trades, 36. Browns: U. S. Extras, large, 42@43, average 43; U. S. Extras, medium, 40@41, average 40½; U. S. Standards, large, 40@42, average 41½; U. S. Trades, 36@36½, average 36½. Nearby ungraded eggs, Current Receipts: Whites, 38; Mixed Colors, 37. Receipts: Government-graded eggs, 314 cases.

LIVE POULTRY—Fowl: Colored, 4-5 lbs., 25@27, some higher. Roosters, 5½ lbs. and over, 16@18. Broilers and Fryers, 3-4 lbs., 28@29½.

Fruits and Vegetables

Sales to 8 a. m. on yesterday's wholesale market, in less than carlot quantities:

APPLES—Bushel baskets, U. S. No. 1: Maryland, Pennsylvania, Virginia and West Virginia, Grimes, 2¼-inch minimum, 1.00@1.10; Staymans, 2¼-inch minimum, 1.25@1.35; Yorks, 2¼-inch minimum, 1.10@1.15; Delicious, 2¼-inch minimum, 1.35@1.50; Black Twigs, 2¼-inch minimum, 1.15@1.25; Jonathans, 2¼-inch minimum, 1.10@1.15.

POTATOES—Old stock, 100-lb. sacks: Maine, Katahdins, U. S. No. 1, size A, 2-inch minimum, 2.90@3.00. Pennsylvania, Cobblers, U. S. No. 1, 2.75. New York, Round Whites, U. S. No. 1, 2.75. Idaho, Russet Burbanks, U. S. No. 1, 3.65@3.75. New stock: Florida, Bliss Triumphs, U. S. No. 1, bushel crates, 2.50; 50-lb. sacks, 1.75@2.25.

ONIONS—50-lb. sacks, U. S. No. 1, Yellows: Indiana, Michigan, Minnesota and Ohio, 2.15@2.25. Sweet Spanish, 3 inches and larger: Idaho, 2.35@2.50. Colorado, fair condition, 2.15@2.25. Michigan, 25-lb. sacks, White Boilers, U. S. No. 1, 2.15@2.25.

ORANGES—Florida, Pineapples, Combination grade, wire-bound boxes, 2.50@3.00; standard boxes, 2.50@3.25.

GRAPEFRUIT—Florida, Combination grade, 46s-96s, heavy to 80s-64s, 2.25@2.75; Marsh Seedless, 2.50@3.00; standard boxes, combination grade, Duncans, 2.75@3.25. Texas, standard boxes, Foster Pinks, Combination grade, standard boxes, 80s-46s, heavy to 64s-70s, 3.25@3.50; freight receipts, 80s, 3.50; 70s and larger, 3.75@4.00.

United States Treasury Position

By the Associated Press

The position of the Treasury Jan. 20 compared with corresponding date year ago:

	Jan. 20, 1943	Jan. 20, 1942
Receipts	$21,006,275.61	$17,123,791.05
Expenditures	216,027,012.23	80,168,975.44
Net balance	8,090,088,346.51	3,036,994,874.66
Working balance included	7,327,523,496.07	2,278,083,546.07
Customs receipts for month	16,184,302.10	23,583,347.32
Receipts fiscal year (July 1)	8,231,889,692.98	4,551,236,364.74
Expenditures fiscal year	39,348,534,327.73	13,200,435,645.20
Excess of expenditures	31,113,944,634.75	8,649,199,280.46
Total debt	114,024,864,817.53	65,650,284,471.04
Increase over previous day	220,167,542.10	
Gold assets	22,703,240,564.85	22,749,844,920.62

Late Reaction Cuts Advance In Stock List

By the Associated Press

New York, Jan. 22.—The stock market reverted to selectivity today and, while many industrials went into new high ground for more than a year in the second liveliest session of 1943, profit cashing resulted in a number of recently strong climbers shifting to the minus column.

Dealing were speediest at the opening and gains at midday ran to 2 or more points for favorites. Rails, steels and motors then began to retreat and the pace slowed. Blue chips retained most of their advantage at the close, although final trends generally were slightly uneven.

The Associated Press average of 60 stocks was up .1 of a point at 42.8, a new top since October 6, 1941. It was another broad market, 857 individual issues being traded. Of these 358 were up, 230 down and 269 unchanged. Transfers amounted to 883,410 shares, against 210,270 the day before.

Farm implements were well in front as the WPB raised first quarter steel allotments for the agricultural machinery makers. Encouragement was found in the sale of two Stock Exchange seats for $28,000 each, up $1000 from the last previous transaction.

Pere Marquette Railway prior preferred dropped 5 cents, the preferred was off 1⅞ and the common down ⅜ as President Bowman warned that dividends on these stocks were unlikely in the near future because of necessity for reserving earnings to meet outstanding debt.

Bonds were steady but rails lost a little of their forenoon buoyancy. At Chicago wheat was up ¾ to 1⅜ cents a bushel, corn ahead ½ to ¾ and hogs down 10 to 15 cents. Cotton gained 25 to 55 cents a bale.

A. D. G. Votes First Dividend Since 1931

New York, Jan. 22 (AP).—Directors of the Associated Dry Goods Corp. today declared a dividend of 50 cents a share on the common stock, the first since November 2, 1931, when 25 cents was paid. The payment will be made April 7 to stock of record March 12.

Local Securities

Yesterday's quotations on Washington Stock Exchange:

After Call
Riggs Bank com.—8 at 250.
Cap. Transit Co.—50 at 30¼.

BONDS	Bid.	Asked.
Public Utility		
Am T&T conv deb 3s, 1956	108½	109½
Anacostia & Pot 5s, 1949	106	....
Ana & Pot Guar 5s, 1949	112	....
Ana & Pot Mod 3¾s, 1951	106	....
Cap Traction 1st 5s, 1947	105	....
City & Suburban 5s, 1948	106	....
City & Sub Mod 3¾s, 1951	105½	....
Georgetown Gas 1st 5s, '61	115	....
Pot Elec Pwr 3¼s, 1966	107	....
Pot Elec Pwr 3¼s, 1977	110½	....
Wash Gas 5s, 1960	126¾	....
Wash Rwy & Elec 4s, 1951	108	....
Miscellaneous		
Ter Rf&W Cp 1st 4½s, 1948	103½	....
STOCKS		
Public Utility		
Amer Tel & Tel (9)	130½	....
Capital Transit (p1.75)	30	31
N & W Steamboat (†4)	120	....
Pot Elec Pwr 6% pf (6)	116	....
Pot Elec Pwr 5½% pf (5.50)	114	....
Wash Gas Lt com (1.50)	*17	18
Wash G L cum conv pf (4.50)	*90	94
Wash Gas Lt cum pf (5.00)	*98½	101
Wash Ry & El com (p37.00)	520	620
Wash Ry & El pf (5)	112½	....
National Banks		
Capital (†6)	170	....
Liberty (†6)	171	200
Lincoln (h5)	200	....
Riggs (10)	245	260
Riggs pf (5)	*100	....
Washington (6)	100	....
Trust Companies		
Amer Sec & Tr Co (e8)	179	184
Natl Sav & Tr (†4.00)	*203	....
Prince Geo Bk&Tr (†1.00)	20	24
Wash Loan & Tr (e8)	*200	....
Savings Banks		
Bank of Bethesda (†.75)	30	....
Com & Savings (y10.00)	325	....
Fire Insurance		
American (†6)	*125	....
Firemen's (1.40)	30	....
National Union (.75)	13	....
Title Insurance		
Columbia (k30)	12½	16
Real Estate (m6)	150	....
Miscellaneous		
Carpel Corp (2.00)	20	....
Garfinckel com (.70)	7⅞	[illegible]
Garfkl 6% cu cv pf (1.50)	24	[illegible]
Lanston Monotype (†1.00)	29	32
Lincoln Serv com (1.25)	11½	13
Lincoln Serv 7% pr pf (3.50)	36¾	42
Mergenthaler Lino (p5.00)	39	41
Natl Mtge & Inv pf (.35)	4¼	....
Peoples Dr com new (p1.25)	18½	....
Real Est M&G pf (†.50)	7¼	....
Security Storage (†4)	65	71
Ter Ref & Wh Corp (3)	52	60
Wdwd & Loth com (p2.30)	30	34
Wdwd & Lothrop pf (7)	118	....

*Ex-dividend. (b) Books closed. †Plus extras. (e) 2% extra. (f) 3% extra. (h) $5.00 extra. (k) 20c extra. (m) $1.50 extra. (p) Paid in 1942. (y) $10.00 extra.

Dividend Actions

New York, Jan. 22 (AP).—Dividends declared.

	Rate.	Period.	Stock of record.	Payable.
Extra				
Swift & Co	30c	..	2-5	3-3
Arrears				
Consol Steel Ltd pf	$2	..	2-11	2-24
Irregular				
Blauner's	40c	..	2-1	2-15
L & N R R	$2	..	2-1	3-3
Swan & Finch Oil	25c	..	2-1	2-15
Regular				
Collins Co	$2.50	Q	1-5	1-15
Container Corp	25c	..	2-5	2-20
Federal Mogul Corp	25c	..	3-5	3-15
Gabriel Co	10c	..	2-11	2-25
Gen Cigar Co	25c	Q	2-13	3-15
Schumacher Wall Bd	20c	Q	2-5	2-15
Swift & Co	30c	Q	3-1	4-1
Trane Co	12½c	..	2-1	2-15
Whitaker Paper	$1	Q	3-20	4-1
Am Gen $3 pf	75c	Q	2-11	3-1
Am Gen $2.50 pf	62½c	Q	2-11	3-1
A mHide & Leath pf	75c	Q	3-18	3-31
Belding Hemin	20c	..	2-4	3-3
Byron Jackson	25c	..	2-1	2-16
Fall River Gas Wks	40c	Q	1-26	2-1
Kayser (Julius)	25c	..	3-2	3-15
Life Savers	40c	Q	2-1	3-1
Nat Acme	50c	..	2-11	2-25
N Y Fire Insur	40c	S	1-25	2-1
Parker Pen	25c	Q	2-15	2-27

Naval Stores

Savannah, Ga., Jan. 22 (AP).—TURPENTINE—63½ cents per gallon; offerings, 34 barrels (50 gallons each); sales, 1700 gallons; receipts, 16 barrels; shipments, 7 barrel; stocks, 29,759 barrels.

ROSIN (drums)—Offerings, 503; sales, 347; receipts, 36; shipments, none; stocks, 92,218.

Quote (100 lbs.): B, 2.90; D, 2.95; E, 3.23; F, 3.38; G, 3.43; H, 3.48; I, 3.63; K, 3.75; M, 3.83; N, 3.90; WG, 3.95; WW, and X, 4.00.

Jacksonville, Fla., Jan. 22 (AP).—TURPENTINE—Receipts, 18; shipments, none; stocks, 21,999.

Commodity Index

New York, Jan. 22.—The Associated Press weighted wholesale price index of 35 commodities today advanced to 104.53; previous day, 104.47; week ago, 104.10; month ago, 103.80; year ago, 97.50.

	1942-43.	1941.	1940.	1939-38.
High	104.57	95.12	78.25	86.14
Low	95.34	77.03	68.89	41.44

(1926 average equals 100.)

Government Bonds

Treasury Sales		High	Low	Close
1	3¾s, '46-'44	103.3	103.3	103.3
Treasury Bonds				
10	2½s, '67-'62	100.15	100.15	100.15
1	2½s, '68-'63	100.20	100.20	100.20
10	2½s, '72-'67	100.31	100.31	100.31

Nelson B. Bell About the Showshops

Local Skaters Get Whirl At Professional Tryouts

'Ice-Capades' Auditions Amateurs Thursday; Mrs. Roosevelt to Open Festival Programs; Items of News and Gossip of the Theater

THERE IS at least some balm in Gilead for the gay young blades and bladettes who have been stamping their feet, biting their fingernails, gnashing their teeth and otherwise registering pettishness and perturbation that the reflecting pool, estuaries, fish ponds and bird baths of the District are not frozen over to the point of bearing the human weight.

CLAUDETTE COLBERT

Next Thursday afternoon in Uline's Arena at 2 o'clock by all the chronometers set to E. W. T., local skaters will be given a chance to qualify for the "Ice-Capades of 1943" at an "audition" to be presided over by Norman Frescott, the discerning major domo of the troupe now packin' 'em in over at Third and M Northeast.

The veteran Frescott has announced that Washington talent desirous of a trial will receive every consideration and is confident that the results of a similar tryout held in Boston recently will be exceeded here. Out of 43 rinksters in the Hub, nine made good and were enrolled on the "Ice-Capades" roster.

As things stand —or maybe sit down—at present, Mickey Wendell and Arline Smith are the Capital's only representatives in this kaleidoscopic carnival of steel-bladed skill and grace. Miss Wendell, a former Washington secretary, is prominent among the "Ice-Ca-Pets" and Miss Smith enacts the role of "Miss Victory" in the "Design for Victory" number. After Thursday they probably will have a considerable number of fellow-townsmen to keep them company.

Incidentally, all existing attendance records for the "Ice-Capades" in their local engagements are being shattered over at Uline's. The refrigerated spectacle has "caught on" as never before, despite the dislocation of private transportation facilities. Getting to Uline's and back, a comparatively simple business, has become as much part of the fun of attending as the extraordinary performances of such as Vera Hruba, Donna Atwood, Joe Jackson, jr., and all the other "champs" with whom they are associated—110 of them in all.

Another Miniature Musical On Way

What with "Best Foot Forward's" clicking solidly at Loew's Capitol and Managing Director Gene Ford's sentimental attachment to this form of tuneful tabloid entertainment, another telescoped musical revue will be coming along to the same stage the week of February 11. This time it will be "Earl Carroll's Vanities," always one of the than-whichest of the "girl shows." The cast this time around will be headed by Willie, West and McGinty, pantomimic favorites from time immemorial, and will include Galli Galli, the Oriental magician; Rolly Rolls, Frances Urben, Betty Leonard, the Carrollieres, whoever and whatever they are; the Stroud Twins and, as goes without saying, the "most beautiful girls in the world."

No longer ago than last Monday we were speaking of a United Nations Film Festival that was to be inaugurated by the joint forces of the USO-Jewish Welfare Board and the Jewish Community Center. Remember? Well, Mrs. Franklin D. Roosevelt will be the honored guest speaker at the first of the programs, dedicated to Great Britain, on Wednesday evening, January 27, at 8:30 o'clock at the Jewish Community Center. The feature film to be shown will be Alfred Hitchcock's "The Lady Vanishes," with Margaret Lockwood, Michael Redgrave and Dame May Whitty heading the cast. Each of the ensuing 10 programs, all to be given on Wednesday nights, will be dedicated to one of the United Nations allied with the United States in the pursuit of the war. Primarily designed for the entertainment of servicemen and warworkers, the public will be welcome only after the men in uniform and their civilian coworkers have been accommodated.

Manager Roland Robbins of the Trans-Lux Theater is smiling from ear to ther over the fine record his house made in the "United Nations Week" collections for the succor of the countries allied in fighting the Axis. With a seating capacity of only 600, the Trans-Lux turned in a nice total of $3,340.13—which ain't what usually comes in bales!

Dots and Dashes

Speaking of the Jewish Community Center, the Marionettes Guild is sending "The Prince and the Pauper" and "Boy Knight of Reims" down to Cafritz Auditorium for a single performance tomorrow afternoon at 4, direct from a year's run in New York . . . By virtue of a trick setting that can be removed instantaneously, the Marionette Guild not only presents its puppet plays, but suddenly reveals the whole "works" behind the scenes . . . According to wire reports finding their way to this desk, Capt. Harry E. Jackson, former deputy Secretary of State for New Hampshire, has revealed that he performed the secret marriage of Madeleine Carroll and Stirling Hayden . . . Would not disclose the actual date, beyond saying that reports that the ceremony had been solemnized in March of 1942 "were not far wrong." . . . Also that "Miss Carroll was traditionally nervous and as for Mr. Hayden, he had a plain case of jitters" . . . "The Navy and the Nation," latest March of Time release, will be on the bill with "The Black Swan" when it opens at the Palace . . . And Preston Sturges' "Palm Beach Story," with Claudette Colbert, Joel McCrea, Rudy Vallee and Mary Astor, will be moving onto the Capitol screen February 4.

Very-Little-Cream-and-No-Sugar Note

You can remember that last date by your coffee coupon!

Palace

Those spurs that "Jingle, Jangle Jingle" are used to great advantage by Paulette Goddard as she figuratively sinks them into pert Susan Hayward when the two come to blows, impelled by that green-eyed monster, jealousy. All this while Fred MacMurray calmly goes about his business of dousing the fires that are responsible for ravaging some of our most valuable and scenic forest lands.

Filmed in Technicolor, "Forest Rangers" is keeping the patrons of Loew's Palace happy for a second week with its pleasant mixture of music, comedy and melodrama. Supporting the leading players are such reliable stand-bys as Lynne Overman, Eugene Pallette and Albert Dekker.

Columbia

You can't keep a good man down, nor a good ship either, for that matter, is the adage whose truth is proven in a way calculated to provide an engrossing dramatic interlude at the Columbia Theater. "Stand By For Action" is a rousing tribute to the fighting personnel of the United States Navy and the sea craft that protect our shores.

Featuring Brian Donlevy, Charles Laughton and Robert Taylor, the film tells the story of the recommissioned U. S. S. Warren and its heroic deeds in the present conflict. Any implausibility which may seem to occur in the unfolding narration is contradicted by the factual basis for the plot. The supporting players are Walter Brennan, Henry O'Neil and Marta Linden.

Cute Switch, Eh?

Claude Rains ate an apple a day during production of Warner Bros.' "Now, Voyager." He played the part of a doctor.

Earle

Having broken all attendance records, with the single exception of those set up by "Forty-second Street," which had the advantage of public holidays, 'way back there in 1933 when President Roosevelt was inaugurated for the first time, "Road to Morocco," this morning winds into its second overflow week at the Earle Theater. It was hailed on this page days before its opening as that kind of a picture.

With Bing Crosby, Bob Hope and Dorothy Lamour at the peak of their comic and vocal effectiveness, this Paramount salute to the Nation's hunger for laughter is the sort of comedy that only comes along once in what is technically described as a blue moon. Utterly nonsensical, it still is sufficiently sane to drive you crazy with fun!

In addition to the stars, Anthony Quinn, Dona Drake and an army of other accomplished buffoons keep the lunacy barging along at top speed from first shipwreck to last. Even a few of the camels take part in the dialogue and "Aunt Lucy" counsels all concerned from the shadowy precincts of the Great Beyond.

Plot? Yes, there is a plot, of a sort, but nobody ever gives it much of a thought buried as it is under all those gorgeous gags, lilting songs and picturesque Oriental embellishments. The only really formidable aspect of the whole thing is trying to get in!

The stage bill and auxiliary screen feature are being carried over intact with the major hilarity.

AMUSEMENTS

"First Lady of American Grand Opera" World-Famous Dramatic Soprano
TRAUBEL
First Week's Recital—South
$1.10, $1.65, $2.20
Mrs. Denny's 1300 G st. NW.
Constitution Hall, 18th and C
Tomorrow Afternoon, 4 P. M.

Stars in Sabatini's Colorful Tale

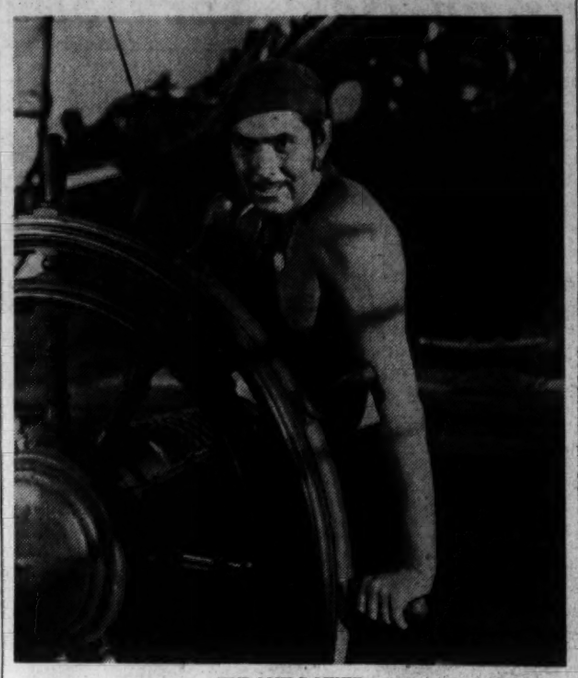

TYRONE POWER

as he will be seen in the stellar male role in the Twentieth Century-Fox picturization of Rafael Sabatini's "The Black Swan," scheduled to follow the current "Forest Rangers" on the screen at Loew's Palace Theater. Costarred in the swashbuckling adventure-romance is Maureen O'Hara, one of the cinema's more decorative players

HEDDA HOPPER

A Couple of Softies!

Hollywood, Calif., Jan. 22.—Humphrey Bogart and Brian Donlevy are heels and gangsters on the screen, but in real life they're a couple of softies. Reason they've switched parts and Bogey is going to play "Sahara" is because the Donlevy baby is expected any moment, and Brian didn't want to be stuck out in the California desert while that event was taking place. Bogey said, "Sure, I'll take over your job. What does it matter whose camera I make faces at—so long as I make faces?" So Donlevy gets "My Client Curley" with Rita Hayworth. Rita's now scared that the caterpillar will steal the show . . . Just after William Saroyan left Metro he dashed off a vitriolic play called "Get Away, Old Man." 'Tis rumored it's the life of Louis B. Mayer. I hear George Jessel wants to do it on Broadway . . . Now it comes out. David Selznick's hurried trip to New York wasn't to negotiate the making of "Mein Kampf," but to beg, borrow, or sign up any way he could the life story of Eddie Rickenbacker, which so far he hasn't accomplished.

HUMPHREY BOGART

Situation Well in Hand

On Saturday I watched three sailors stop at the street corner to look at Ginger Rogers' picture and read about her marriage. Newsboy, who has a sense of humor, said, "March on, buddies, you've missed the boat. Ginger married a marine." . . . Incidentally, arrangements have been made by Ginger so that she'll be able to do Irving Berlin's "This Is the Army." She runs all thru it and will be the only girl in it . . . Don't believe report that Ann Sothern and Bob Sterling will do a sudden elopement. Ann's divorce from Roger Pryor won't be final for three or four months . . . Clare Boothe Luce still carries on two jobs. No. 1—Congress. And she's putting on the finishing touches of her story, "China" with Jo Swerling, who's back in Washington to be near her.

To Bob—or Not to Bob

Danny Kaye, who's going to make a musical for Goldwyn, refuses to bob, even for Sam. I mean, bob his nose. After many tests, it was suggested he'd be prettier if he did something about his nose. "But it's been good to me," says Kaye, "and, by golly, I'm going to keep it as is." . . . Shuberts are hoping to get Eleanor Powell and Reggie Gardiner's signatures on the dotted line to join their New York "Ziegfeld Follies," which is already in rehearsal with Milton Berle. . . . Few people know that Jean Gabin enlisted, but he'll be able to make "Candle in the Wind" before he joins the Free French in Africa. . . . Stirling Hayden, who's been busy in the merchant marine, wants to join the Marines at San Diego, which means Madeleine will be back. . . . Our town's sympathy goes to Ben Piazza's daughter, Rita, who's expecting her first baby within two months. She just learned her husband was killed in action.

"Lady" and Hesse in Dark

When Mitch Leisen started "Lady in the Dark" he borrowed all of Paul Hesse's photographic machinery, including his camera and special lights. The picture's behind schedule, and Hesse's screaming because he can't go on with his work photographing glamour girls without his equipment . . . The new play, "Nine Girls on Broadway," should make four stars for Columbia—Jeff Donnell, Leslie Brooks, Ann Savage, and Marguerite Chapman. They'll use a star name for the lead, but other parts are made to order for that quartet I've named . . . Eddie Cantor didn't do badly at a ham-and-egg breakfast at the Beverly Hills Hotel when he sold $600,000 worth of bonds for a bomber to be named after our fair city. And Eddie's hoping your cities can match this.

Following the Ball

Now that Bing Crosby's about to move into a cozy little place in Holmby Hills, his golfing pals will be Fred Astaire, Bob Leonard, etc., because he's joined the Bel Air Club, and his house is practically on the first tee. I wonder if this means Bob Hope will buy a house near Crosby's so he won't lose a golfing partner . . . Since Ida Lupino's set for "The Porcelain Lady," "Convoy to Murmansk" has been bought for her. It's about a Russian woman navigator. Which makes the eighth Russian picture announced in one week. The producers would be caught with their priorities down if Russia should up and end the war before we could get its story on the screen. We all know Russia's doing a magnificent job, but if we're not careful we're going to run it into the ground through repetition.

Cinderella Steps Out

At Hollywood Canteen Saturday night there was a special dividend for the soldiers. She was brought out of the kitchen, where she'd been washing dishes. She was Shirley Temple. The boys went nuts over her. She developed into one of the sweetest kids you've ever seen in your life. Our great master minds still can't find a picture story for her. That's why we call them master minds . . . Lillian Hellman at same place, also regulars Kay Kyser, Greer Garson, Rita Hayworth, Marshal Hunt, etc. . . . Warners started something when they bought the life of Bette Davis from a magazine, and will put it on the screen. That's a risky business—parading a star's life in public. Gosh! What if it becomes a universal habit?

AMUSEMENTS

ICE-CAPADES of 1943
NOW . . . Nitely 8:30
MAT. Sundays 2:30
Adm.—85c, $1.10, $1.65, $2.20, $3.75, Incl. Tax
Tickets at SPORTS CENTER, 8th and D N.W., THE FAIRWAY, 1328 G N.W., or on Sale at Arena Daily and at Showtime
ULINE ARENA
3rd and M Sts. N.E.

GAYETY 9th ST. BET. E & F
Gala MIDNITE SHOW TONITE
LAST DAY
MARION MILLER
BURLESQUE
STARTS TOMORROW
VALARIE PARKS

LEONARD LYONS

Broadway's Pulse Beat

New York, Jan. 22.

William Allen White, the famed editor of the Emporia (Kans.) Gazette, was in N. Y. recently, and discussed the need for small-town newspapers. White stated that the big city papers, even by blanketing the small-town territory, couldn't compete with the readers' wish to know about local events . . . White made a thorough checkup in his own town, where the Kansas City Star is sold. His checkup proved that every Emporia reader of the Kansas City Star also subscribes to the Gazette. "In short," he illustrated, "if a copy of the New York Times could be distributed free to all my readers, I would not lose a single subscriber to the Emporia Gazette."

ROBERT E. SHERWOOD

Last report from Washington was that Elmer Davis would make a weekly broadcast to the Nation over the four hookups. He prefers to make it a five-minute broadcast, similar to the ones he did at C. B. S. A Sunday night program-clearance may be arranged . . . The National Education Association, to which the Nation's leading educators belong, is having a conflict with the Office of Defense Transportation—because the ODT has been urging that its St. Louis convention be canceled for lack of transportation

The newspaper correspondents recently met on Henderson Field in Guadalcanal. The first reporter revealed that he had just written a book about the Marines, and that a publisher had accepted it a few days earlier . . . "A book?" said the second reporter. "Man, don't you realize that history is being made here? How can you write a book about it so quickly? This thing demands perspective, long-range thinking, a full realization of its importance in strategy and the global war. It's just impossible to write a book about it here, while it's still going on" . . . The first was Richard Tregaskis, author of the new "Guadalcanal Diary." The second was Ira Wolfert, author of the new "Battle for the Solomons."

Louis Calhern is returning to Hollywood. He'll appear in Ernest Lubitsch's "Happy Birthday" . . . When Duke Ellington's orchestra appears at Carnegie Hall Saturday night, three musicians who were in Ellington's original five-piece band, 20 years ago, will be with him . . . WNYC's fourth annual American musical Festival will be an important civic event. Deems Taylor, Morton Gould and Virgil Thomson will conduct their own compositions

Robert E. Sherwood and Archibald MacLeish were at a dinner party with Albert D. Lasker, the advertising man. They mentioned to him a series of Government broadcasts they were planning to popularize. Lasker asked them about the Crosley ratings. Sherwood said he was unfamiliar with Crosley ratings—the polls taken by phone calls to radio listeners, to determine the popularity of programs. "I'll send you a copy of the latest Crosley," Lasker promised, and sent a copy to Sherwood, with a note: "Let me know how you feel about it." A few days later Sherwood returned it, with a reply: "I feel heartbroken to see that 'Uncle Walter's Doghouse' has dropped one point."

Any Army camp which needs sketches for its local shows can get a mimeographed collection of vaudeville and burlesque routines by writing to Georgia Sothern at the Music Box Theater . . . The twice-wed matinee idol, Arthur Brown of the Stork Club, is trying to interest a publisher in his book, "What I know About Women." Brown's plan is to have it consist of 250 blank pages.

Alva Johnston has written a Saturday Evening Post series about Alfred Hitchcock, the director. It will be called "300 Pounds of Profit Comes to Hollywood" . . . A Russian officer in Washington complained to William Morris, jr.: "My teeth hurt me. A Moscow dentist drilled them, but I never had the fillings put in." Morris asked: "How long have they been that way—without fillings?" The busy Russian replied: "They were drilled on June 21, 1941"—the day Germany invaded Russia . . . Broadway's newest producer will be Dione Lewis, a young lady who has three plays ready for production. The first one will be presented next month.

A representative of Nation's Business attests to this occurrence in Washington. The agent of an essential war industry heard, indirectly, that there was to be a meeting of the WPB, OPA and Army and Navy officials with certain members of his industry . . . He called the Government executive who was to preside at the meeting, and asked him for the time and place. "Oh, but this meeting is by invitation only," the executive reminded him . . . "I'll be there," said the agent, reaching for his hat and coat. "This isn't an invitation war."

Two pages of Stage and Screen appear in Sunday's Post.

AMUSEMENTS

WARNER BROS. EARLE 13th St. Near F
SPECIAL MIDNITE COMPLETE STAGE & SCREEN SHOW TONIGHT at 12
No Advance in Prices
2nd & FINAL WEEK
Doors Open 10 A.M. First Show 10:30 A.M.
Bing CROSBY Bob HOPE Dorothy LAMOUR
in Paramount's notous picture
'ROAD to MOROCCO'
On Stage • RUFE DAVIS And Others
'ROAD TO MOROCCO' Also Today at Ambassador
Fill Your Stamp Album ~ Buy a Bond ~
WARNER BROS. METROPOLITAN F St. Near 10th
LAST FEATURE TONIGHT at 9:40 p.m.
Doors Open Today 10:30 a.m.
Jack BENNY • Ann SHERIDAN
in Warner Bros. Hit
'GEORGE WASHINGTON SLEPT HERE'

AMUSEMENTS

TONIGHT AT THE CAPITOL
LAST STAGE SHOW 10:00
FILL YOUR ALBUM—GET A BOND
LOEW'S
CAPITOL F-A-T 14th
NOW . . Doors open 10:15
'ANDY HARDY'S DOUBLE LIFE'
Starring LEWIS STONE • MICKEY ROONEY
ON STAGE
GEORGE ABBOTT'S
'BEST FOOT FORWARD'
Miniature Musical Comedy
PALACE F-A-T 13th
NOW . . Doors open 10:45
FRED MacMURRAY PAULETTE GODDARD
in Technicolor in
'FOREST RANGERS'
Coming "The BLACK SWAN"
COLUMBIA F-A-T 12th
TONIGHT—LAST FEATURE 10:50
'STAND BY FOR ACTION'

Washington's Newsreel Theatre
TRANS-LUX
Opens 10 a.m. Sun. 1 p.m.
Specials in the News
TRIPOLI BOMBED
ALLIES CLOSE IN ON TUNIS—ROMMEL IN RETREAT
Other Events—WMAL Newscast
Plus:
"Cajuns of the Teche," Traveler; "The Man's Angle," with Benchley George Pal Cartoon
Admission, 27c Tax, 3c
Midnight Show Every Saturday

NOW RKO KEITH'S
OPP. U. S. TREASURY on 15th
Our Theatre is heated by low pressure coal steam boilers . . !
WALTER WANGER'S
Arabian Nights
IN TECHNICOLOR
starring
JON HALL • MARIA MONTEZ • and SABU

AMUSEMENTS

Pix MIDNITE SHOW • 12:00
Continuous til 2:30
13th & H N.W. OPENS AT 12:30 . . .
FRED ASTAIRE PAULETTE GODDARD
Paulette dances!
Fred swings the trumpet!
3 HIT SONGS!
"SECOND CHORUS"
A Paramount Picture with
Artie Shaw and His Band Charles Butterworth
Plus 3rd Hit
DUDES ARE PRETTY PEOPLE
HAL ROACH presents
JIMMY ROGERS and NOAH BEERY, Jr.
Son of Will Rogers

Show Time in the Downtown Theaters

STAGE

National—C. Aubrey Smith and Grace George in "Spring Again" at 2:30 and 8:30 p. m.

Gayety—Burlesque at 12 noon, 2:30 and 8:30 p. m.

Uline Arena — "Ice-Capades of 1943" at 8:30 p. m.

SCREEN

Palace—"Forest Rangers" at 11 a. m., 1:05, 3:15, 5:25, 7:35 and 9:45 p. m.

Earle—"Road to Morocco" at 10:30 a. m., 12:45, 3:05, 5:20, 7:40, 10 p. m. and 12:30 a. m. Stage shows at 12:10, 2:25, 4:45, 7:05, 9:25 and 11:55 p. m.

RKO-Keith's—"Arabian Nights" at 11:15 a. m., 1:05, 2:45, 4:25, 6:05, 8 and 9:50 p. m.

Capitol—"Andy Hardy's Double Life" at 11 a. m., 1:40, 4:20, 7:15 and 10 p. m. Stage shows at 12:40, 3:20, 6:15 and 9 p. m.

Metropolitan—"George Washington Slept Here" at 11:30 a. m., 1:30, 3:35, 5:35, 7:35 and 9:40 p. m.

Columbia—"Stand by for Action" at 11:35 a. m., 1:55, 4:10, 6:25, 8:45 and 11 p. m.

Little—"Waterloo Bridge," at 11 a. m., 1:05, 3:05, 5:15, 7:25, and 9:40 p. m.

Pix—"Second Chorus" and "Dudes Are Pretty People" continuous from 1 p. m.

Trans-Lux—Newsreel and shorts at 10:15 and 11:30 a. m., 12:45, 2, 3:15, 4:30, 5:45, 7, 8:15, 9:30 and 10:45 p. m. and 12:05 a. m.

Ambassador—"Road to Morocco" at 1:30, 3:30, 5:35, 7:35 and 9:45 p. m.

AMUSEMENTS

NATIONAL
AMERICA'S FIRST THEATRE
LAST 2 TIMES
Matinee 2:30, Night 8:30
GUTHRIE McCLINTIC presents
The prize-winning comedy success!
DIRECT FROM 30 WEEKS ON BROADWAY
GRACE GEORGE AND C. AUBREY SMITH
IN "Spring Again"
by ISABEL LEIGHTON and BERTRAM BLOCH
Evs. 50c to $2.50, Sat. Mat. 50c to $2.00
BEG. NEXT MON.—SEATS NOW!
LEE SABINSON presents
MARGARET WEBSTER'S production of
COUNTERATTACK
A Drama by JANET and PHILIP STEVENSON
Based on the Russian Play by ILYA VERSHININ-MIKHAIL RUDERMAN
with MORRIS CARNOVSKY-O'NEIL-WOLFSON BARBARA MARTIN
PRIOR TO BROADWAY PRICES / EVES. and SAT. MAT. 55¢ $1.10 $1.65 / ORCHESTRA $2.20 INCL. TAX

AMUSEMENTS

LITTLE
You may NEVER see it again!
. . . THE FILM WILL BE WITHDRAWN AFTER THIS ENGAGEMENT
VIVIEN LEIGH • ROBERT TAYLOR
in "WATERLOO BRIDGE"

Today's NEIGHBORHOOD . . . MOVIES

All Time Schedules Given in Warner Bros. Ads Indicate Time Feature Is Presented.
Matinees All Theaters

AMBASSADOR 18th & Col. Rd. COL. 5595. Mat. 1
Bing Crosby, Bob Hope, Dorothy Lamour in "Road to Morocco," at 1:30, 3:30, 5:35, 7:40, 9:45. Technicolor featurette, "Fighting Engineers."

APOLLO 624 H St. N.E. FR. 5300 Mat. 1 P. M.
Allan Jones, Jane Frazee in "Moonlight in Havana," at 1:00, 3:40, 6:20, 9:00. Lloyd Nolan, Marjorie Weaver in "Just Off Broadway," at 2:00, 4:40, 7:20, 10:00. "Overland Mail."

AVALON 5612 Conn. Ave. N.W. WO. 2000. Mat. 1 P. M.
James Craig, Dean Jagger in "Omaha Trail," at 1:45, 3:30, 5:15, 7:05, 8:30, 9:55. "G-Men vs. Black Dragon."

AVE. GRAND 645 Pa. Ave. S.E. LI. 2046 Mat. 1 p.m.
Chester Morris, Constance Worth in "Boston Blackie Goes Hollywood," at 1:00, 3:55, 6:50, 9:50. Constance Bennett, Broderick Crawford in "Sintown," at 2:40, 5:40, 8:35. Secret Code.

BEVERLY 15th and E Sts. N.E. LI. 3300. Mat. 1 P. M.
Gene Tierney, Preston Foster in "Thunder Birds," at 1:55, 3:55, 5:55, 7:55, 9:40. Adv. Smiling Jack.

CALVERT 2324 Wisc. Ave. N.W. WO. 2345. Mat. 1 P.M.
Gene Tierney, Preston Foster in "Thunder Birds," at 1:00, 2:45, 4:35, 6:20, 8:00, 9:40. "G-Men vs. Black Dragon."

CENTRAL 425 9th St. N.W. MET. 2841. Open 9:45
Judy Garland, George Murphy in "For Me and My Gal," at 10:00, 12:55, 3:45, 6:40, 9:40. John Hubbard, Virginia Grey in "Secrets of the Underground," at 11:40, 2:35, 5:30, 8:30.

COLONY Ga. Ave. & Quebec Pl. N.W. GE. 6500. Mat. 1 P.M.
Ann Miller, Jerry Colonna in "Priorities on Parade," at 1:05, 3:10, 5:25, 7:30, 9:35. "G-Men vs. Black Dragon."

HOME 1230 C St. N.E. TR. 8188. Mat. 1 P. M.
Constance Bennett, John Foster in "Madame Spy," at 1:00, 3:35, 6:10, 8:45. Frank Craven, George Holmes in "Thru Different Eyes," at 2:30, 5:05, 7:45, 10:20. Secret Code.

KENNEDY Kennedy Nr. 4th N.W. RA. 6600. Mat. 1 P.M.
Richard Greene in "Flying Fortress," at 2:00, 4:05, 6:15, 8:00, 9:45. "G-Men vs. Black Dragon," (mat. only). "Ship Is Born."

PENN Pa. Ave. at 7th S.E. FR. 5200. Mat. 1 P.M.
Gene Tierney, Preston Foster in "Thunder Birds," at 1:10, 3:25, 5:40, 7:40, 9:40. "Overland Mail."

SAVOY 3030 14th St. N.W. CO. 4968. Mat. 1 P.M.
Sonja Henie, John Payne in "Iceland" at 1:20, 2:55, 4:35, 6:15, 7:55, 9:35

SECO 8244 Ga. Ave., Silver Spring SH. 2540. Matinee 11 A. M.
Don Barry in "Sundown Kid," at 11:00, 1:53, 4:45, 7:35, 10:25. John Hubbard, Virginia Grey in "Secrets of the Underground," at 12:15, 3:05, 6:00, 8:45. Adv. of Smiling Jack.

SHERIDAN Ga. & Sherman N.W. RA. 2400. Mat. 1 P.M.
Victor Mature, Lucille Ball in "Seven Days' Leave," at 1:25, 3:50, 6:00, 7:50, 9:40. Adv. Smiling Jack.

SILVER Ga. Ave. & Colesville Pike SH. 5500. Mat. 1 P. M.
Gene Tierney, Preston Foster in "Thunder Birds," at 1:50, 3:50, 5:45, 7:40, 9:40.

TAKOMA 4th & Butternut Sts. GE. 4312. Mat. 1 P.M.
Dana Andrews, Virginia Gilmore in "Berlin Correspondent," at 1:30, 4:50 8:15. Anna Neagle, Robert Newton in "Wings and the Woman," at 2:50, 6:05, 9:25. "Overland Mail" (mat. only). Popeye Cartoon.

TIVOLI 14th & Park Road N.W. COL. 1800 Mat. 1 P.M.
Gene Tierney, Preston Foster in "Thunder Birds," at 1:35, 3:50, 6:05, 8:00, 9:55. Popular Science.

UPTOWN Conn. & Newark N.W. WO. 5400 Mat. 1 P.M.
Betty Grable, John Payne in "Springtime in the Rockies," at 1:30, 3:35, 5:40, 7:45, 9:50. Pete Smith Novelty.

YORK Ga. Ave. & Quebec Pl. N.W. RA. 4400. Mat. 1 P.M.
Anna Neagle, Robert Newton in "Wings and the Woman," at 1:00, 3:00, 5:20, 7:25, 9:40. King of the Mounties.

HYATTSVILLE Wash.-Balt. Blvd. Hyattsville, Md. WA. 9776. Hyatts. 0222
Double Feature
Tim Holt in "Fighting Frontiers." Jerry Colonna in "Priorities on Parade."

BETHESDA 7719 Wisconsin Ave. Bethesda, Md. WI. 2363 or RE. 9636
Double Feature
Range Busters in "Texas Trouble Shooters." Leo Carrillo, Andy Devine in "Timber."

CIRCLE 2105 Pa. Ave. N.W. RE. 0184
Matinee 1 P.M. Continuous
Richard Greene, Carla Lehmann in "Flying Fortress."
Feature at 1:00, 2:40, 4:30, 6:15, 8:00, 9:50. Also Popeye Cartoon and Comedy.

CONGRESS 2931 Nichols Ave. S.E. TR. 8700
Jean Parker, Lulu Belle and Scotty in "Hi, Neighbor."
At 1:00, 3:15, 5:30, 7:45, 10.00.
Also Charles Starrett in "A Tornado in the Saddle."
At 2:15, 4:30, 6:45, 9:00.

FAIRLAWN 1342 Good Hope Rd. S.E. Lincoln 9182
Jerry Colonna, Ann Miller in "Priorities on Parade."

HIGHLAND 2582 Pa. Ave. S.E. AT. 7311
Victor Mature, Lucilla Ball, Ginny Simms, The Great Gildersleeves, Freddy Martin and Orchestra in "Seven Days Leave."
At 1:35, 3:45, 5:50, 7:45, 9:45.

GREENBELT Adults 25c Free Park.
Cary Grant in "Gunga Din." Cont. 2:30, last complete show 9.

HISER 6970 Wisc. Ave., Bethesda, Md. WI. 4848. BRadley 0105
Walt Disney's Technicolor Feature, "Bambi."
Also News and Short Subjects.

LIDO 3227 M Street N.W.
Double Feature
For Laughs see "Whispering Ghost." For Thrills see "Sundown Jim." And "Perils of Nyoka."

DUMBARTON 1349 Wis. Ave. N.W. Mich. 1154
Double Feature.
Jack Benny and Rochester in "Love Thy Neighbor."
Also "Bad Men of the Hills." And "Riders of Death Valley."

REED Phone ALex. 3445
John Wayne, Marlene Dietrich in "Pittsburgh."

RICHMOND Ph. Alex. 9226
Mat. Daily at 1:30
Betty Grable, John Payne, Carmen Miranda in "Springtime in the Rockies."

PARISH HALL McLean, Va. 2, 7, 9 P. M.
Charlie Chaplin and Jack Oakie in "The Great Dictator."

STATE 2 to 11
"White Cargo" Hedy Lamarr, Walter Pidgeon.

LEE A Treat for the Entire Family 2 to 11
"Junior Army." "Outlaws of Pine Ridge."

WILSON 1720 Wilson Blvd. Phone OX. 1480. 1 to 11
"The Major and the Minor." Ginger Rogers, Ray Milland.

ASHTON 3106 Wilson Blvd.
"The Yanks Are Coming." Maxie Rosenbloom, Mary Healy.
Open Daily 12:45

BUCKINGHAM Glebe-Persh. Dr. Phone OX. 6446
"The Navy Comes Through." Pat O'Brien, Randolph Scott.

ARLINGTON Cor. Pike & S. Filmore St. OX. 2909
"Girl Trouble." Joan Bennett, Don Ameche.

VILLAGE 1307 Rhode Isl. Ave. N.E. Phone Mich. 9227
Matinee 1 P. M.
"Who Done It?" Bud Abbott and Lou Costello.

NEWTON 12th & Newton Sts. N.W. Phone Mich. 1839
Matinee 1 P. M.
Double Feature
"Get Hep to Love." Gloria Jean, Jane Frazee.
"Mexican Spitfire's Elephant." Lupe Velez, Leon Errol.

JESSE 18th nr. Rhode Isl. Ave. N.E. Phone DUpont 9561
Matinee 1 P. M.
Double Feature
"Laugh Your Blues Away." Jinx Falkenburg, Bert Gordon.
"Come On Danger." Tim Holt, Ray Whitley.

SYLVAN First and R. I. Ave. N.W. Phone NOrth 9689
Matinee 1 P. M.
Double Feature
"Sabotage Squad." Bruce Bennett, Kay Harris.
"Westward Ho!" "Three Musketeers."

ACADEMY 535 8th St. S.E. LI. 9616
Matinee 1 P. M.
Double Feature
"Spirit of Stanford." Frankie Albert, Marguerite Chapman.
"King of Dodge City." Bill Elliott, Tex Ritter.

STANTON 9th and C Sts. N.E.
Double Feature
"Flight Lieutenant." Pat O'Brien, Glenn Ford.
"Roaring Frontiers." Bill Elliott, Tex Ritter.
Matinee at 1 P. M.

APEX 438th St. and Mass. Ave. N.W. Phone WOodley 4600
TAKE THE CROSSTOWN OF N-3 BUS DIRECT TO THE DOOR.
"Seven Days Leave." With Victor Mature, Lucille Ball.
Special added attractions— "The Mask of Nippon," Saroyan's "A Good Job." Plus Chapter 14 of serial, "Secret Code" at matinee only.
Doors open at 12:30. Feature at 1:00, 3:25, 6:00, 8:10, 1000.

ATLAS 1331 H St. N.E. AT. 8300
Cont. 1 to 11 U. M.
Three Big Hits!
"Affairs of Martha." With Marsha Hunt, Richard Carlson.
Plus "It Happened in Flatbush." With Carole Landis, Lloyd Nolan.
Also Chapter 11 of serial "King of the Mounties."
Special Added Attraction Today and Tomorrow—In person, SONS OF THE SOUTH. America's new singing stars of radio, stage and motion pictures. Recently featured on Fred Allen's radio program. Continuous performances both days, with change of features tomorrow. No increase in prices.

PRINCESS 1110 H St. N.E. TR. 9200
Cont. 11 A.M. to 11 P.M.
Double Feature Program
Today Only
"Butch Minus the Baby." With Virginia Bruce, Brod Crawford.
Plus "Missouri Outlaw." With Don (Red) Barry, Lynn Merrick.
Also final chapter of serial, "Don Winslow of the Navy."

SENATOR Washington's Newest Theater Minn. Ave. at Benning Rd. N.E. TR. 2800
Two Big Hits!
"Seven Days Leave." With Victor Mature and Lucille Ball.
At 1:00, 4:00, 7:00, 9:45.
Plus "Flying With Music." With Marjorie Woodworth, George Givot. At 2:10, 6:15, 8:55.
Plus Chapter 3 of serial, "Secret Code," at matinee only. Doors open at 12:30.

BUY YOUR BONDS AND STAMPS AT ANY LOCAL THEATER

Fill That Album—Buy a Bond at WARNER BROS. THEATERS

For Additional Information Phone Theaters Direct

In Event of Busy Signal Call REpublic 0800

ARLINGTON-FALLS CHURCH, VA. Information Phone OXford 1139—F. C. 1565

BERNHEIMER'S THEATERS

KOGOD AND BURKA THEATERS

The Washington Post

****X SATURDAY, JANUARY 23, 1943 1B

Another Arduous Task

Chief J. W. Just, fire coordinator for Maryland, had just told about the arduous tasks firemen meet when the fire siren sounded at a meeting of Cabin John (Md.) Volunteer Fire Department. Thirty-eight fire laddies piled out. A few minutes later they returned with a dish mop handle. The fire was in a dish mop which had been parked behind an overheated pipe.

Unfinished Business

Fort George G. Meade, Md.—Before Pearl Harbor, Franklin G. Hubbard, a widower, had two sons and a daughter. All three died while in their country's service.

That is the reason Private (First Class) Franklin G. Hubbard is spending extra hours on the rifle range at this Army post.

The Federal Diary

Editor's note: Today and every Saturday Federal employes express their views and comments in this column. Send contributions to Jerry Klutz, editor.

SUGGEST that a type of uniform be designed for women involved in war work, especially civil service employes. Now that we are working 48 hours a week our time for shopping is so limited that the difficulties of maintaining a wardrobe are greatly increased. Realizing that women desire to express personality, I am not necessarily suggesting that the design of this costume be restricted to absolute uniformity, but something along this line would offer many advantages, some of which I am listing below:

1. Saving of time and money to the worker.
2. Offering a psychological advantage to the people who cannot go to war and who are still as truly interested as our armed forces, and who are proud to have other people know that they are in war work.
3. Saving of labor involved in the manufacture or tailoring of the clothing and in the marketing of them.
4. Economy of time in maintaining these clothes and the saving of labor for dry cleaners.
5. Creating a better morale in business offices where there is still considerable competition in "keeping up with the Joneses" working to the serious disadvantage of the employe who has outside demands on her compensation.

ANN M. RODDY.

THE TRANSPORTATION division of the War Department needs 350 typists and stenographers immediately. No previous training is necessary. The jobs will pay $1860, base pay, plus overtime. Call REpublic 6700 and ask for either of these branches: 73679, 72637, and 4973.

I HAVE just got a letter back with a special tag on it and I am seething. It had been carried around for half-dozen signatures. Then, upon reaching the last place, it was sent back by special messenger with a notation that it would go on half a page. It did by the hardest. A stenographer cannot tell exactly from her notes in what space a letter will go. On half a sheet of paper one line may determine whether or not it has to be copied over. I did the letter over and have dropped it in the box. Now it is to be initialed all over again by men whose salaries range from $4000 to $10,000 a year and handled by about six clerks and two or three messengers.

I felt like hanging a tag on it exclaiming "Remember Pearl Harbor!" I wonder how many manhours were consumed. When boiled down the letter said a polite "No." That is all. If this were the first offense I would not be writing this. It happens several thousand times a day in the Government.

I do not intend to quarrel about my pay. My salary is sufficient for my needs and it is certainly worth more than the work that I do. I do not mean to say that I do not have enough work to do. In fact, I have the work of more than one person heaped upon my desk. But I do question the value of it.

The Government set-up needs a general going over. I realize this is not easily done; but I'll bet if some competent men were established in each Government agency or department to eliminate unnecesary work Washington would not be an overcrowded city.

STENO.

WE, THE FIREMEN at the Naval Air Station in Anacostia, believe we're being discriminated against. We can't understand the system of paying Navy employes. Our base salaries are $1620 and up until recently we were paid for overtime work. The Navy now has ruled that we can't be paid for overtime work. Instead, we're being given a 10 per cent increase which means a cut in salary. We risk our lives daily in our work. Our quarters are cold. We work overtime without additional pay. The Navy pays a chauffeur more than it pays a fireman.

FIREMAN.

THE INTERVIEWING unit at the Civil Service Commission is the biggest joke in Washington. I was told this unit could arrange to a transfer for me. I filed an application and I was told I would hear from it in a few days. When I heard nothing I called to be told that my application had been lost. I filed another application and it, too, was lost. And, believe it or not, I filed a third one and it was also lost.

I'm a man of great patience—I've worked in the Federal service for 15 years—and I filed a fourth application. After much shuffling of papers I was informed by a young lady in the office that I was eligible to transfer to a job I had in mind. I asked when it could be arranged and she answered: "Oh, we don't do anything about that. We just card your application and hold it. If you want to job why don't you go to the agency and apply for it." Now I've lost all control over my patience.

REGUSTED.

National Catholic Unit Cancels 1943 Parley

The executive board of the National Catholic Educational Association will cancel its 1943 meeting planned for Buffalo, N. Y., during Easter Week, it was announced yesterday by Msgr. George Johnson, secretary general. The action was taken in cooperation with the Office of Defense Transportation.

Leary Acts To Expedite Doctors' Gas

OPA Administrator Also Lightens Ban On Movie Stars Here For Birthday Fete

Movie stars and doctors were recognized by the OPA last night as being not quite like other people when it comes to gasoline rationing.

In orders released simultaneously, District OPA Administrator Whitney Leary instructed ration boards to segregate physicians' petitions for supplemental gas rations in order to get them through the mill as fast as possible; and ruled that celebrities here for the President's Birthday may go from hotel to hotel on A books.

Leary's ruling, made upon advice of William R. Koerner of the national OPA legal division, was that the Hollywood contingent will be "performing work which contributes to the public welfare or to the war effort and therefore may be regarded as performing an occupation as that term is defined in the gasoline rationing regulations."

More Hearings Held

Meanwhile either the public cooperation or the difficulty of making a case against pleasure driving was being demonstrated at the three ration boards that held hearings last night. Of 21 reported violators, 20 were dismissed and one man was given a week to produce evidence that his wife worked at the Munsey Building and was indeed there and not attending the National Theater the night the car was spotted parked on E Street.

The dismissed cases all involved mistaken identity or errands that were far more innocent than the spotters suspected, board chairmen reported.

"The public is obeying the regulation for the most part and the drive against the small percentage of violators will be continued," Leary said, denying reports that the OPA was overhauling its machinery for handling pleasure driving cases.

The legal department will continue to investigate reported violations before turning them over to the ration boards, "so as not to harass the public too much," Leary said.

Officials Cited

While the boards were turning down the reported violations, Representative Rees (Republican) of Kansas demanded "a little cracking down on useless driving by Government officials and bureaucrats."

Rees estimated that officials of Federal departments exclusive of the War and Navy Departments, had traveled 673,000 miles in the last month, or 27 times the mileage around the world. Rees got his figures from the Treasury Department procurement division records, which show a gasoline consumption of 44,868 gallons in December, 15 per cent more than in the same period last year.

"Of course we want to save gas and rubber," Rees said. "But why not begin at home?"

Meanwhile, gasoline ration coupon No. 4 became valid yesterday after the Number 3 coupon had expired Thursday night.

The Number 4 coupon, like the now expired Number 3, is good for only three gallons of gasoline in the East and for four gallons in the West.

Rationing officials said the change from the three to four made little difference to the average motorist for the ban on pleasure driving did not permit him to use all of his coupons anyway.

D. C. Girl Helps 3 Brothers at War By Buying Bonds

GIBLIN

A twofold contributor to the war effort is red-headed Mary Giblin of 1650 Harvard Street Northwest, who invests more than 20 per cent of her salary as a vitally needed senior statistical clerk in the Labor Department in war bonds.

Mary comments that the most she can invest in war bonds is the least she can do to back up her three brothers, all members of the armed forces: Robert Giblin, an ensign in the dive-bomber forces of the Navy Air Corps, now in service in the South Pacific; Eugene, in a Navy Air Air Corps base training camp, and 17-year-old Thomas, a corporal with the Marines.

Despite her generous contribution through the payroll savings plan, Mary has no budget worries. She shares an apartment with three other girls, makes her own clothes, devotes her leisure time to athletic pursuits.

Returning Captain Sees His Son

FAMILY REUNION—Capt. William J. Gildart, Coast Artillery Antiaircraft, on duty in Panama for two years, joins his wife and their 3-month-old son, William J., jr., at the home of Mrs. Gildart's parents, Mr. and Mrs. William Fitch, 3501 Lowell Street Northwest. The captain saw his son for the first time January 19, as the boy was born after Mrs. Gildart came home in September. The captain is the son of Mrs. Beatrice A. Gildart of the Delano Apartments, 2745 Twenty-ninth Street Northwest

Civil Service Job Floaters Are Criticized

Civil Service Commission "proganda," used to recruit thousands of new employes for mushrooming Federal payrolls, was severely criticized in the House yesterday by Representative Lanham (Democrat) of Texas.

He urged that these recruiting methods be examined by the House Civil Service Committee in its probe of United States personnel practices, authorized by the House yesterday.

Lanham read into the Record a mimeographed circular, which he said had been distributed throughout the Tenth Civil Service Region of New Orleans, and had probably been sent throughout the country from other offices.

Headed "A Telegram for Mr. and Mrs. America!" the circular read:

"Federal agencies must find stenographers and typists to fill thousands of vacancies. Situation critical. War program suffers delay. Will you inform girls 17½ years old and up that they will receive immediate appointment upon passing Civil Service test? Salaries hiked to $146 and $164 a month. Apply any first or second class postoffice."

"For those of us who see Washington thronged with employes," Lanham declared, "and hear reports that many of them don't have anything to do half the time, it is discouraging and disconcerting to see the Civil Service Commission putting out this kind of material."

He asked that it be considered "food for thought and action" by the Ramspeck investigators.

"Mothers and fathers should think twice before letting 17½-year-old girls come up here to work," he told reporters afterward. "If they've got anything to do at home, they ought to stay there."

Dry Council Asks Congress Liquor Action

In protest against advertising of alcoholic beverages and "the apparent disinclination of the Federal Government to curtail the highly detrimental liquor trade," the National Temperance and Prohibition Council has passed resolutions urging Congress to take action immediately to minimize the evils of liquor and vice, it was announced yesterday.

Holding its annual meeting in the Methodist Building here, the council stated that when the voluntary cooperation of the public necessary for the lessening of manufacture and consumption of alcohol was not forthcoming, the Government must intervene "if we are to survive under our democratic system." Particular issue was taken by the council with the enlargement of the advertising campaigns of the liquor interests "in a time of national peril." This intensive advertising, it was said, has resulted in an unprecedented increase in the consumption of alcoholic liquors, which threatens among other major things, "a complete breakdown in the morale of the people, and directly that of the juvenile groups."

Adopted by the council was a resolution asking that Congress pass legislation extending protection to the armed forces against liquor evils, and another urging Congress to empower the President to establish zones around mines and factories in which it would be illegal to sell liquor.

G. O. P. Fills List for D. C. Committee

The House Republican Conference yesterday approved a full minority slate of nine members for the House District Committee, adding one more man to the roster of eight announced by the party Committee on Committees Thursday.

The ninth member will be Representative Edward G. Rohrbough of West Virginia a first-termer.

An educator and bank president, Rohrbough was serving as chairman of his county rationing board before he was elected to Congress.

Commencement of the committee's operations are being held up by an incomplete roster of majority members. The House officially confirmed a slate of eight men nominated by the Democratic caucus, but this leaves four majority vacancies to be filled with the strong possibility that a replacement may also have to be found for Representative Feighan of Ohio, who reportedly intends to resign.

Hearing Asked On Rutledge Court Choice

A Senate Judiciary Subcommittee is expected to decide over the weekend whether to report on the nomination of Justice Wiley B. Rutledge to the United States Supreme Court without taking testimony, or whether a series of public hearings should be held.

The subcommittee met yesterday to consider requests from two Washingtonians that they be allowed to testify in opposition to Rutledge's appointment. The two would-be witnesses are John T. Risher of 227 Florida Avenue Northwest, and Edmond C. Fletcher, local lawyer.

Fletcher told Chairman O'Mahoney (Democrat) of Wyoming that he wanted an opportunity to question the nominee before the subcommittee in order to demonstrate a "lack of judicial integrity." He later said that his opposition stemmed from an opinion Rutledge rendered in a case before the District Court of Appeals in which Fletcher was involved.

More Drastic Jaywalking Law Urged

Other Traffic Safety Measures Also Are Proposed to D. C. Commissioners

Harsher regulations against jaywalking were proposed to the Commissioners yesterday as part of a three-point program to curtail pedestrian casualties, recommended in a conference called to promote pedestrian safety."

An increase in the safety education allotment to $30,000, and a mass safety meeting were the other proposals submitted to the Commissioners by District traffic officials, representatives from the Traffic Advisory Council and Senators Burton and McCarran of the Senate District Committee.

The new regulation would make it illegal to cross a signal controlled street except at regular crosswalks or to and from streetcar loading platforms. At present it is permissible to cross the street in the middle of the block if traffic conditions do not make it hazardous.

Harry S. Wender, chairman of the Traffic Advisory Council's subcommittee on enforcement, objected to the proposed regulation, suggesting instead that police be instructed to "put the heat on" enforcing present regulations. He advocated using auxiliary police, now limited by the Commissioners to strictly air-raid test duties, for enforcing the present law. He pointed out that only one arrest had been made under this regulation in the past year.

As a prologue to the suggested traffic mass meeting, the conferees asked the Commissioners to request of citizens associations that one entire meeting of each organization be given over to discussion of traffic problems.

Traffic Director William A. Van Duzer reported that accidents had declined 27 per cent from last year, but that deaths had increased 14 per cent and pedestrian deaths 13 per cent. Streetcar deaths had increased 13 per cent, to 21 in 1942, and bus accident casualties had risen from 3 to 8.

In a discussion of the 79 pedestrian deaths in 1942, it was agreed that at least 52 of them were caused by violating the jay-walking ban. Chairman McCarran asked the maximum penalty that could be invoked by law for jaywalking and was told it was a $300 fine. McCarran said the maximum penalty was, obviously, death.

Victory Sidelights

More Duty For Auxiliary Police Asked

Immediate steps should be taken to authorize auxiliary policemen to perform the duties of police officers on a volunteer basis, the Southeast Businessmen's Association urged yesterday in a letter to Representative Jennings Randolph, chairman of the House District Committee.

Further, the association stated, the auxiliary police, numbering about 3500, should get hospitalization for injuries received in line of duty; all benefits, except pay, now enjoyed by members of the Metropolitan Police Force, and needed adequate equipment.

Junior Red Cross To Aid Senior Unit

Junior Red Cross girls from District High Schools will soon assist th District Red Cross Motor Corps and accompany the mobile canteens on their daily rounds to the military posts in the District and vicinity, it was announced by the District Red Cross yesterday. Today a group of teen-age girls will start a 70-hour course in canteen at the Walsh House kitchens, 2020 Massachusetts Avenue. The class will be conducted every Saturday morning from 10 a. m. to 1 p. m.

Capital Transit Employes Give Blood

Responding to an appeal for new donors to help the District American Red Cross reach its greatly increased quota of 500 blood donations per day set by the Army and Navy, 24 employes of the Capital Transit Co. appeared at 11 a. m. yesterday to make their initial donation. At the same time it was announced that a new group of 21 would make their first donation on Monday.

St. John's Opens Warden's Classes

Classes in air raid warden training have been set up at St. John's College, 1225 Vermont Avenue Northwest, Dr. Paul Douglas, director of training for the metropolitan area, announced yesterday. Instruction will be given each week, Monday through Thursday, and subjects are rotated weekly.

Colonial Dames Form Bandage Unit

The National Society of Colonial Dames has formed a surgical dressing unit, one of several meeting at the Dumbarton House, 2715 Q Street Northwest, Mrs. Brown Harbold, chairman of surgical dressings for the District Red Cross, announced yesterday. Any Georgetown resident may join the Dumbarton unit, which meets daily, 9:30 a. m. to 3 p. m.

Mason Hits Delay in D.C. Health Plan

Dr. Parran Denies His Bureau Halted Lanham Act Funds For Local Projects

By Roger Young
Post Staff Writer

Blazing with indignation, Commissioner Guy Mason last night denounced the United States Public Health Service for impeding the District's efforts to enlarge its health program with Lanham Act funds appropriated for wartime emergencies.

A flat denial, however, that the Public Health Service was blocking the release of the funds was made to The Post by Surgeon General Thomas Parran. Dr. Parran said that on December 14 (months after the Health Service had received the Commissioners' request) the Budget Bureau had ruled that Lanham Act funds "were not to be used to supplement activities of the District Health Department which the Public Health Service already had authority by law to supplement."

Agreement Pending

Dr. Parran said that the Federal Security Agency and the Federal Works Agency had been instructed to submit to the Budget Bureau a joint agreement as to the types of public health projects which should be carried out under the Lanham Act and those that should be financed by Public Health Service funds. When this agreement is signed—which Parran believes will be within the next few days—the Public Health Service "will be in a position to recommend to the Bureau of the Budget that it approve all or such part of the $400,000 request by the District Health Department for which there may be imperative immediate need."

Dr. Parran spoke strongly of the need for new hospital beds, which, however, were not items in the $256,744 in question.

An editorial in yesterday's Post first informed the Commissioners of the action of the Public Health Service in holding up approval of $256,744 sought to fit the District's health facilities to the emergency needs created by the war, Mason said.

"The old shell game" was one of the milder epithets that the Commissioner hurled at the agency that for five months has withheld formal approval of funds already appropriated for additional facilities admitted even by the Public Health Service to be imperative.

Humiliated by the cavalier treatment he felt the request had received from Public Health authorities, and concerned with the dangers that an epidemic would offer because of the withholding of funds, Mason concluded his scorching remarks on the Federal policy by saying: "I make these statements advisedly and with much chagrin; I understand now what bureaucracy means."

So far as Mason could gather, the Health Service "has or will deny the petition for the $256,744 on grounds that these funds could be obtained from some other and unknown source.

"The Public Health Service knows, or should know, that the funds may be obtained by the Commissioners only by congressional appropriation, and it knows, or should know, that Congress has made no such appropriation," Mason said.

Funds Expressly Omitted

Mr. Mason pointed out that these funds were expressly not included in the 1942-43 budget because of the assurance that they would be forthcoming from the Lanham Act appropriations. The Public Health Service was quite aware of this when it held up or disapproved the District request, he charged. Doling out of funds from the Health Service appropriation would not be acceptable, he indicated.

The money was intended to meet the expenses from December 1, 1942, to next July 1 for the hospital permit bureau, the bureau of vital statistics, maternal and child welfare, housekeeping aides, medical inspections in schools, mental hygiene, public nursing, food inspections, sanitation, water and malaria control, rodent control, health centers, maternity nurses and midwives and clerical work in the tuberculosis sanitaria.

All of these projects are usually included in the regular Health Department budget, and the extraordinary demands of the war effort have cerated a burden that the Lanham Act was specifically passed to relieve.

"Commencing in 1941, the Commissioners have made applications for Lanham Act funds in the aggregate of 10 million dollars," the disgusted Commissioner said. "These appropriations embrace various types of projects, all necessitated by the war. Of these total appropriations, six million dollars has been allocated and the projects thereunder have been worked up to the point where construction or opening of facilities could begin.

"Of this six million dollars, less than $900,000 worth of projects are under construction. The efforts of the Commissioners to obtain clearance on the balance of the projects have been stymied by the WPB and the Public Health Service—the former with some justification, the latter with none."

Lack of Men Cripples Bus, Trolley Service

A four-man committee will be appointed by the local War Transportation Committee to discuss the critical shortage of manpower in the Washington transportation system with William E. Leahy, District Selective Service chief, it was learned yesterday.

E. D. Merrill, Capital Transit Co. president; Arthur J. Sundlun, President of the Merchants & Manufacturers Association; P. Y. K. Howat of the Board of Trade, and W. A. Van Duser, chairman of the War Transportation Committee, will comprise the new subcommittee to be formed as a result of a conference held Thursday.

Milton Diehl of the Office of Defense Transportation, said that the manpower situation in the District, Virginia and Maryland transportation system was critical.

Van Duzer said:

"We want to keep the transportation system going here in Washington and I think it is awfully serious when 200 buses are idle because there are not enough men to operate them.

The suggestion was made Thursday that a blanket draft deferment be sought for all Capital Transit Co. motormen and mechanics. But the Selective Service Act specifically prohibits blanket deferments of "individuals by occupational groups or groups of individuals in any plant or institution."

In the manpower bulletin relating to transportation as an essential activity responsibility is left up to local boards with the directive that consideration be given bus and streetcar operators.

Merrill stated yesterday that 600 additional men were needed by Capital Transit to maintain the service it was attempting to give. He said 1181 men left last year.

Museum to Show Film

"The Adventures of Chico," a sound movie on wild life in Mexico, will be shown at the Children's Museum, 4215 Massachusetts Avenue Northwest, today at 3:30 p. m. The pitcure was the first gift to the film library of the museum.

News in Brief of the Wartime Capital

Two pedestrians, one an Army private, were injured seriously yesterday in traffic accidents.

Struck by a streetcar at Seventh Street and Constitution Avenue Northwest, Robert C. Lutcavish, 38, of Laramie, Wyo., attached to Walter Reed Hospital, suffered a fractured skull. He was standing on the trolley tracks talking to a motorman on a southbound car when a northbound one knocked him down. At Emergency Hospital his condition was called serious.

Edward A. Hall, 76, of 420 Eleventh Street Northeast, was the second victim. He was hit by an automobile in front of his home while crossing the street. He was taken to Casualty Hospital with a possible fractured skull and spine.

Congressional Club Has War Program

Wives of Congress members yesterday put aside social plans to undertake a program of war work as their exclusive Congressional Club inducted its new officers. Instead of teas and receptions, members will do volunteer work in hospitals.

Heading the group as president this year will be Mrs. Thomas Ford, Los Angeles, wife of the California Representative. Among other officers are Mrs. William M. Whittington, Greenwood, Miss., second vice president; Mrs. James M. Fitzpatrick, New York City, third vice president; Mrs. Joe L. Smith, Beckley, W. Va., fifth vice president, and Mrs. Clifford Davis, Memphis, Tenn., recording secretary.

Apparently Frozen, Man Found Dead

Apparently frozen, a man identified as John F. Pierce, 55, no fixed address, was found dead behind 3940 Alabama Avenue Southeast, yesterday afternoon.

Police reported the man, well known in the neighborhood for about 25 years, probably went to sleep in a clump of bushes and froze. The body was taken to the District Morgue for an autopsy.

Citizens to Open Skating Pond Tonight

The University Park Citizens Association and P.-T. A. will jointly meet at the opening exercises for a skating pond built by members without cost to the community at the University Park School, Queens Chapel and Ager Roads tonight at 7:30.

Mrs. Langhorne Gets Spouse's Estate

The entire estate of the late Maurice Marshall Langhorne, noted diplomat who died December 21 at the age of 72, approximating about $700,000, was left to his widow, Mrs. Mabel J. Langhorne, according to the terms of the will filed yesterday for probate in District Court.

Under the terms of the will Mrs. Langhorne was made executrix and will receive the estate in its entirety providing she survives her husband by six months, otherwise numerous bequests, including $10,000 for the Children's Hospital here and individual amounts to relatives are made in the will.

Bust of Thomas Reed To Be Dedicated Today

A bust of Thomas Brackett Reed, former Speaker of the House of Representatives, will be dedicated in the House gallery today at 11 a. m.. The Maine delegation will attend the ceremony, at which Robert Hale, new Representative from Portland, Me., will speak.

Kindler Speaks Today On Opera Broadcast

Hans Kindler, conductor of the National Symphony Orchestra, and Prof. A. Barnouw of Columbia University will discuss their native country, the Netherlands, on the Metropolitan Opera intermission broadcast today at 2:30 p. m. on station WMAL.

Banneker Plans Course On Teaching in War

A course in "Teaching the Social Studies in the War," offered by New York University for Washington teachers, will begin at Banneker Junior High School next month, Dr. Pliny H. Powers of the School of Education announced yesterday. Donald Shank will be the instructor.

2 Wound Each Other In Gun Fighting

Two Negroes "shot it out" in the 1900 block Fourteenth Street Northwest, shortly after noon yesterday. Both men wounded each other in an exchange of shots across the busy thoroughfare as a climax to an argument, police said, begun during a crap game Thursday night.

William Graham, 51, 1907 Fourteenth Street Northwest, was shot in the lower left leg by a bullet which shattered the bone. The other man, Bennie Johnson, 31, 1909 Fourteenth Street, was wounded in the right shoulder and thigh. Both were treated at Freedmen's Hospital and were placed under police guard.

3 Men Get Long Terms for Robbery

Three men, under conviction for robbing their victims by overpowering them, were sentenced yesterday by Justice Matthew F. McGuire in District Court to terms ranging from 5 to 15 and 9 to 27 years.

The three sentenced were: John W. Hart, 21, Negro, 64 L Street Northwest; Robert F. Wheeler, 20, Negro, 902 First Street, Northwest, and Robert A. Fountain, 22, Negro, 1830 S Street Northwest. Hart and Wheeler were sentenced on three separate counts of from 2 to 9 years making their aggregate sentences 9 to 27 years. The third man Fountain, was sentenced to 5 to 15 years.

Grinnell Will Honor Mrs. Kerr, Gen. Holdridge

Mrs. Florence Stewart Kerr, assistant director of the FWA here, and Brig. Gen. Herbert C. Holdridge, commandant, Adjutant General School at Fort Washington, Md., will be awarded honorary degrees of doctor of laws at commencement exercsies, Grinnell College, Iowa, tomorrow.

All-Service Draft to Call Many in February

Induction of large numbers of men into the All-Service draft, around February 1 will prevent designation of any one man as the first to be drafted in the Navy, Marine Corps or Coast Guard, Selective Service headquarters said yesterday.

Great numbers are expected to be taken into the services from many places at the same time.

In the meantime the Navy, Marine Corps and Coast Guard are keeping up their quotas by volunteers through the local boards.

Draft quotas have already gone out showing the total men to be taken in the All-Service draft but the figures are not broken down to the number that will be required in each.

Junior Leaguers Add Red Cross Work to Their War Activities

Mrs. George W. Renchard and Miss Mary Lord Andrews, below, tired after a long day's Red Cross work, wait in the dusk as load after load of "bus full" vehicles pass them by.

Harris & Ewing

Above, Mrs. Edward H. O'Hara, wife of Lieut. (j. g.) Edward H. O'Hara, U. S. N. R., and Miss Caroline Beall, daughter of Mr. and Mrs. William M. Beall, start their daily duties as nurse's aides in the hospital kitchen, preparing liquid diets for patients.

IN CAPITAL SPOTLIGHT

Hans Habe Joins Army As Private

Mrs. Hans Habe is in New York where she went with Mr. Habe who was inducted yesterday at Camp Upton as a private in the American Army.

Hungarian born, Hans Habe, served for a time in the French army, was taken prisoner by the Nazis. Before that he had covered all important events on the European news front for a period of more than 10 years, incorporating these experiences in his book, "A Thousand Shall Fall." His latest book, "Katherine," now in the hands of his publishers, will come out in the spring.

Mrs. Habe has no particular plans for herself while her husband serves in the Army. She expects to keep her house on Kalorama Circle open and will spend much of her time in Washington. Before her marriage to Mr. Habe last April she was Mrs. Close Rand, daughter of Mrs. Joseph Davies, wife of the former American Ambassador to the Soviet Union.

Dinner Hosts

The Chinese Ambassador and Mme. Wei were hosts at dinner last evening at the embassy in honor of Maj. Gen. Emile Bethouard, head of a French Military Mission to this country, who arrived in Washington shortly before Christmas.

Purely Personal

The Agent General for India, Sir Girja Shankar Bajpai, and Lady Bajpai were the guests in whose honor Mrs. Hamilton Wright entertained at tea on Thursday afternoon.

* * * *

Mrs. Edward Ford Stevenson is in New York at the Hotel Ambassador visiting her brother, Baron Silvercruys, Belgian Minister to Canada. She will return to Washington today to join her husband, Major Stevenson, here.

* * * *

Arriving in Washington yesterday were Lieut. J. Burke Wilkinson, U. S. N. R., and Mrs. Wilkinson, who spent days in New York at the Carlyle en route from their home in Lincoln, Mass.

* * * *

Dr. and Mrs. William B. Wardrop of Chevy Chase, Md., have as their house kuest for several weeks Mrs. Nellie Hyatt of Columbia, S. C.

* * * *

Miss Martha Scott Clayton has gone to join her mother, Mrs. August Zinsser of Dunbanken, Ridgefield, Conn., at the Fifth Avenue Hotel in New York for a brief stay.

* * * *

Mr. and Mrs. William Littauer are spending a few days at the Beekman in New York.

QUALITY SINCE 1860
Lansburgh's
85TH YEAR
7th, 8th and E Sts. NAtional 9800

Taking the Country by Storm—

CHESTERFIELDS

WITH REMOVABLE LININGS OF RABBIT'S FUR

39.95

Specially Priced!

Looks as utilitarian as a fountain-pen with tailored accessories . . . delightfully frivolous with your more dramatic hat and bag! The style that's equally flattering to all ages . . . equally right for every season. 100% virgin wool crepe, with an interlining as well as the removable lining of rabbit's fur! Sizes 12 to 20.

● Grass-skirt green ● Hibiscus red
● Palmetto brown ● Pacific blue
● Midnight Black

LANSBURGH'S—Daylight Coat Salon Second Floor

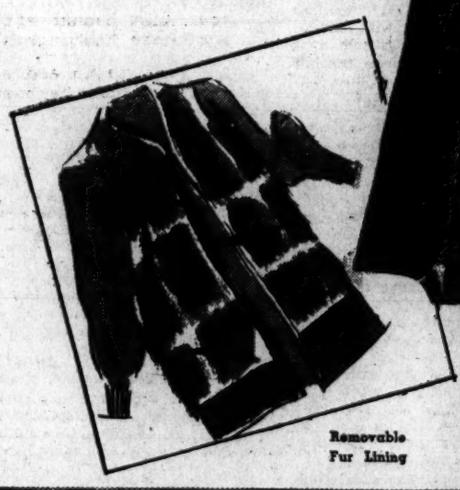

Removable Fur Lining

WITH A TEXTURE THAT RESEMBLES TWEED!

COTTON Lisle Hose

1.35

Something new and different for America . . . but our friends the English have long appreciated their smartness for sportswear, their comfortable warmth! In leg-flattering tweed-like mixtures, sizes 9 to 10½.

LANSBURGH'S—Hosiery—Street Floor

FILL UP YOUR WAR STAMP ALBUM. TURN THEM IN FOR WAR BONDS.

'China-Minded' Jayne Cotter Says It Can't Be Defeated

Ingenue of Current Production Hopes To Make Name Some Day in Chinese Role

By Peggy Preston

After her week's run here as the ingenue of "Spring Again," Jayne Cotter's social and histrionic background has become pretty much a matter of public knowledge. What most people don't know about this lovely-to-behold young actress, is that she was born in China, lived there through a part of the civil war and that she is thoroughly "China-minded."

"No one is going to defeat China, now or at any other time," she maintains with the positive manner of the enthusiast. "China will defeat Japan, and she will do it at least 60 per cent on her own power."

Such crisp, decided statements, Miss Cotter is ready to back up with a display of a thorough knowledge of the political, cultural and sociological background of the country. Most of this, she admits she learned through her father, the Rev. F. J. Cotter, who for 13 years was head of St. Andrew's Church in Wuchang, China, and taught sociology and religion at the Yale University in China.

But much of her intensity of feelings come from her devotion to the memories of her own life there. In the city of Wuchang, the Cotters were the only white family. They spoke Chinese, and until she was 8 or 9, her only playmates were Chinese children.

"I know that China can never be conquered," she goes on, "because whoever goes into the country is assimilated in spite of himself. China may never have won a war, but it has never lost one. It goes on and always will in spite of the invaders who have from time to time sought to make it their own."

Having been bombed out of their home in southern China, the Cotter family returned to America in 1929 and settled down in Connecticut, where their father became pastor of an Episcopal church in Sharon.

The excitment of their last months in Hangkow and Shanghai, while the northern and southern armies sought each other out on the streets, was replaced by traditional suburban life in a Connecticut town.

Jayne graduated from St. Margaret's School, where among her predecesors were Rosalind Russell and Gene Tierney. Promptly thereafter she went on the stage.

No pounding of pavements was in order for this young miss. For two and a half years she has not missed a single night behind the footlights, and she is always reading and rehearsing one play, while she is still performing in another.

Her prime ambition is to do a Chinese role. "I'm going to do one someday, but I want it to be just right, for I intend to make my reputation by it," she says.

Miss Edwards To Have Post In West Africa

Dakar, West Africa, is the next stop for Miss Irene Edwards of the British Embassy staff.

Miss Edwards, who was sent to Washington by the London Foreign Office last year, will be leaving soon for the Dark Continent and another field job for her government. A familiar sight on local tennis courts, Miss Edwards is a well-known British tennis star. During her stay here she has been often singled out to present sporting trophies or to discuss her favorite sports over the air lanes.

Since her arrival here last January she has made many friends, especially in sporting and diplomatic circles. When she leaves shortly for her new post, she will be another of the friendship casualties in Washington's passing parade.

McClanahan–Carr Rites in Leesburg

Leesburg, Va., Jan. 19.—Miss Florence Cline Carr, daughter of Mr. and Mrs. John W. Carr of near Leesburg, and Lieut. Herbert C. McClanahan, jr., American Air Force, were married at 4 o'clock on Saturday afternoon at the St. James Episcopal Church, Leesburg. Only a few relatives and intimate friends witnessed the double-ring ceremony, which was performed by the Rev. J. Manly Cobb, rector of the church.

The bride, who was unattended, wore a navy blue wool suit, with navy accessories. Her flowers were a corsage of white gardenias.

Mrs. McClanahan attended the State Teachers' College at Farmville, Va. She has recently held a position in the Department of Justice in Washington. The bridegroom, whose parents live in Roanoke, Va., is stationed at Fort Jackson, Columbia, S. C., where the couple will live.

Fighting French Officer and Wife Are Party Hosts

Capt. Jean Georges Gayral of the Fighting French Navy and Mrs. Gayral entertained at an informal afternoon party in their Massachusetts Avenue apartment yesterday and will be hosts at the second installment of the party today.

Captain Gayral, who has been here about five months, is the naval representative on the Fighting French Military Mission. The guest list was made up largely of naval men of the United Nations and service attaches from the Allied embassies. Today the Gayrals will entertain a similar group.

Regan-Moore Rites Held at St. Matthews

At a ceremony yesterday afternoon in St. Matthew's sacristry Miss Martha-Belle Moore, daughter of Mrs. John W. Moore of Kentucky and Washington, and the late Mr. Moore, became the bride of John F. Regan, son of Mr. and Mrs. Thomas J. Regan of Yakima, Wash. The Rev. John S. Spence officiated at the 4:30 p. m. rites.

The bride wore an ivory satin gown made with a Queen Anne collar of chantilly lace, matching lace cuffs on the long pointed sleeves, and a full skirt which fell into a long train. Her tulle veil, trimmed in lace, fell from a lace cap and she carried a white prayer book covered with white orchids.

Mrs. Max B. Harlin, jr., of New York, was the matron of honor She wore a dress of hyacinth blue crepe made with a draped skirt, cross neckline and bracelet-length sleeves. The flowers in her hair were of matching material and she carried a cascade bouquet of purple violets. Miss Achsah Dorsey, the maid of honor, wore a gown like that of the other honor attendant, in citron yelllow.

Carl McFarland served as best man and the ushers were Baxter Prescott and Fenny Fromm. Following the ceremony a small reception was held at the Van Ness Street home of Mr. and Mrs. Carl McFarland.

After their Southern honeymoon, the couple will return to Washington to make their home at Davenport Terrace. The bride was graduated from Gunston Hall and National Park Seminary and her husband is a graduate of Harvard University.

Barbara Cozier To Be Bride of Aviation Cadet

Lieut. Col. and Mrs. Allen Randall Cozier announce the engagement of their daughter, Barbara, to Simeon Taylor Price, jr., son of Simeon Taylor Price and the late Mrs. Price of Washington.

Miss Cozier is a student at the University of Maryland and her fiance is an aviation cadet candidate in the enlisted reserve of the Army Air Corps.

The wedding will take place February 2.

Miss Parkinson To Wed in March

Mr. and Mrs. Dana Parkinson announce the engagement of their daughter, Elizabeth, to David J. Speck, son of Mr. and Mrs. J. Harry Speck of Narbeth, Pa.

Miss Parkinson is a graduate of the Washington School for Secretaries and is at present secretary of the Whitehall Country School. Mr. Speck is a graduate of Haverford College and the University of Pennsylvania Law School. He is now special assistant to the General Counsel of the Treasury Department.

The wedding will take place the latter part of March.

Senora de De Bayle Visits Homeland

Senora de De Bayle, wife of the Minister of Nicaragua, has left by plane from Miami, Fla., for Nicaragua, where she will attend the wedding of her niece, Senorita Lillian Somoza, daughter of the President of Nicaragua and Senora de Somoza, to Dr. Guillermo Sevilla Sacasa. The ceremony will take place February 1, which is the birthday anniversary of President Somoza.

Steaks, Not Fudge, Demands Bosun Mate of Bride

Former Baseball Pitcher Believes Navy Service Will Not Impair Pitching Skill

By the Associated Press

New York, Jan. 22.

Mrs. Robert Feller is certain she will be able to cook for her husband although she thinks the appetite of the former Cleveland pitcher is the largest she ever has seen.

"I told him before we were married that no doubt he'd have to live on fudge, cokes and chicken salad," she said, "but already he is asking for steaks."

The Fellers were married at Waukegan, Ill., Saturday evening and are honeymooning on the 10-day furlough granted the 24-year-old bridegroom from his duties as chief boatswain's mate in the United States Navy.

Feller said he had not handled a baseball since last August and did not believe his Naval duties would permit him to do more than "warm up once or twice and do a little running this spring." He was certain, however, that he would return to baseball after the war with all his previous effectiveness.

"I've read somewhere," he said, "that military service develops new muscles and causes different muscular reactions that may ruin the careers of athletes. I don't think that is true in my case. I think I'll be ready to play ball again if I can keep my legs in shape."

And what did the 5-foot-2-inch, 90-pound bride think of the fame won by her 6-foot-1-inch, 191-pound husband?

"Oh, my goodness. I just think of him as Bobby, that's all. He's like a different person when I see his picture in the paper. We first met in 1940 when he came to Florida for spring training and I was attending Rollins College.

"When I saw him I was so surprised. I had always thought all baseball players were old men."

Scotch Music To Feature Clans Benefit

Mrs. Clifford Mallory will be among those entertaining friends at dinner Monday evening, taking her guests later to the St. Andrews Society concert and dance at Pierce Hall in celebration of the 184th birthday anniversary of the Scottish bard, Robert Burns. Proceeds of the entertainment will go to the Scottish Clans Evacuation Plan which evacuates and provides for the care of children from the bombed areas of Great Britain.

From 8 until 10:30 o'clock there will be a musical program with bagpipers, in costume, a group of girls, also in costume, to do the Highland fling and other traditional dances. There will be a Scotch comedian and a sword dancer and preceding the talk by Sir Ronald Campbell, British Minister, will come the piping in ceremonies of the Haggis with a procession of bagpipers and kilted guards.

Dancing will follow the entertainment program and a traditional Highland supper will be served.

The Scottish Clans Evacuation Plan will have a booth set up where various Scotch articles will be on sale including the famous shortbread for which members of the organization have been conserving sugar and butter for days.

Elizabeth Bryde Recently Wed to Virgil Cochrane

Mr. and Mrs. George Graham Bryde of Havre de Grace, Md., and Washington, announce the marriage of their daughter, Elizabeth Adeline, to Virgil Cochrane, son of George Cochrane of Hunter, Ky. The wedding took place at the parsonage of St. Mark's Lutheran Church in Baltimore.

The bride is with the Division of Services of Supply of the War Department. Mr. Cochrane is detailed to the Postal Battalion in New York, having recently returned from foreign duty in the Medical Corps of the Transport Service.

Admiral Land To Make Speech

Admiral Emory Land will be speaker at the weekly broadcast luncheon to be held today at Hotel 2400 in honor of the unsung heroes of the war—the Merchant Marines. Miss Madeline Carroll of Hollywood fame, who has been confining most of her war work to this particular phase in the war effort, will be an honor guest.

Mrs. Walter Tuckerman is among those planning to entertain guests at the luncheon, and other hostesses will be Mrs. Clarence Norton Goodwin, Mrs. Este Lefauvre, Mrs. Paul Myron Linebarger, Mrs. Ben Covington, Mrs. F. S. Rodgers, Mrs. Leon Mandel, Mrs. Dwight Eisenhower and Mrs. Paul McNutt.

Miss Frankenberg To Be Married

Mr. and Mrs. T. T. Frankenberg of Columbus, Ohio, announce the engagement of their daughter, Gypsy Bell Frankenberg, to William Adam, U. S. A., Bridgeport, Conn.

Miss Frankenberg is a graduate of Ohio State University and the University of Minnesota. For the past several years she has made her home in Washington. The prospective bridegroom, who until recently was stationed at Walter Reed Hospital, is now at Camp Blanding, Fla.

Marquis James's Daughter to Be Wed Next Week

Mr. and Mrs. Marquis James of New York, have issued invitations to the marriage of their daughter, Cynthia, and Ensign John Hugh Norwood, U. S. N. R., on Saturday, January 30. The rites will take place at the Church of the Ascension and there will be a reception later at the Hotel Brevoort.

A number of Washingtonians will go to New York to attend the ceremony. Marquis James, the Pulitzer Prize-winning biographer of Sam Houston and Andrew Jackson, has visited Mr. and Mrs. Emil Hurja here frequently.

Party Planned For Servicemen

Mrs. William P. MacCracken, chairman of the committee in charge of arrangements for the event, announces that the first in a series of parties for men in United States services will take place this evening at All Souls Memorial Church at Connecticut and Cathedral Avenues.

The party will take place from 8 to 11 p. m., and there will be dancing, games, and refreshments.

From New York

Mrs. Madeline Prontt of New York is the guest of Mrs. Leona Roller at the Broadmoor Apartments.

Visiting Parents In Virginia

Mrs. Hobart Chatfield-Taylor of Washington has gone to Purcellville, Va., to be with her parents, Mr. and Mrs. Moncure Nelson Lyon at their home, Black Oak Ridge, while Ensign Chatfield-Taylor attends Officers Training School at St. Augustine, Fla. Ensign Chatfield-Taylor is the son of the Undersecretary of Commerce and Mrs. Wayne Chatfield-Taylor.

The Gentler Sex

By Malvina Lindsay

The Bread Cutters

She—Do you want another slice of bread?

He—You mean another hunk?

She—Well, it's the best I could do with this knife.

He—Why didn't you get a regular bread knife?

She—I didn't have time to get downtown. Anyway I asked you——

He—I haven't time to bother with things like that . . . I believe I will have another gob . . . Oh haven't you got it cut?

She—No, it'll dry out if it's cut in advance.

He—You'll never cut any bread hacking that way. You've got to use a sawing motion.

She—I know—but the knife won't saw.

He—Why don't you sharpen it on something . . . like a milk crock?

She—I don't have milk crocks any more.

He—Well, a whetstone.

She—I haven't seen a whetstone in ages.

He—Well you're making too hard work of it. You haven't the right technique.

She—What is the right technique?

He—The whole thing is to have a free and easy motion. You get too excited.

She—I'm not excited. It's this horrible old knife!

He—There you go! It's not so much the knife as the way you use it. Didn't you ever cut bread at home when you were a girl?

She—Say, how far do you think I go!

He—Why, I can remember when we cut bread—say, I remember seeing you cut it! You know, for that school picnic—

She—Well, for heaven's sake don't go around shouting it to everybody!

He—I'm not shouting. You're just excited. Say, let me cut that.

She—No, you'll hack it all up.

He—Well, if I couldn't do better than you—

She—All right then! Just show what you can do! After all, bread cutting's a man's job.

He—Now I'm going to start at the other end and just take it easy like . . . You see, sort of sawing along . . .

She—Don't cut it so thick!

He—Well, you have to have some body to what you're cutting.

She—Anyone could cut hunks like that . . . besides, the knife's not sawing.

He—It will in a minute. The whole trick is not to get excited.

She—Wait! Don't shake the table so! You'll make everything spill.

He—Say, I'm going to get this bread cut or know the reason why!

She—Wait! Wait! The water's all spilling, and the coffee . . .

He—I wouldn't have a knife like this in the house!

She—Wait, please! You'll cut the tablecloth!

He—I tell you I'm going to get this bread cut if it's the last thing I ever do!

She—Oh John! Please! Stop! . . . Oh there it goes! One of my best Haviland plates!

He—I tell you I'm gonna—

She—John, please! You're breaking everything! The neighbors'll think we're having a fight!

He—There you are! . . . Well, I wasn't going to let a loaf of bread lick me.

She—But the bread is all hacked to pieces . . . and my plate broken! And look at the table!

He—It's the doggoned old knife! If I had a sharp knife, I could really cut bread.

Your Figure, Madame!

By Ida Jean Kain

The girls with the well-turned calves and ankles usually have shapely thighs—but only 10 per cent do. That is the same slim percentage who get enough legwork.

If you were a dancer, you would do those side-to-side chorus-line kicks that not only make for lovely legs and thighs but keep the hips trim. For example, there are the Radio City Rockettes.

But the average girl does none of those things. With extreme thinness or even with normal weight the slender muscle along the inner thighline shows the lack of muscle tone in unbecoming hollows. This muscle is used in swinging one leg toward or across the other. It is also brought into action in flexing the knee.

Since your career doesn't provide exercise, you will have to turn to calisthenics for legwork. A few minutes spent in leg swinging with the right technique should be your daily stint—if you expect to have good thighs.

The following exercise gets the thigh muscles coming and going.

Stand erect, hand on chairback for support, flex left knee high up toward chest and with knee point describe circles. Continue for 10 counts, rest, then repeat with right knee flexed.

Now stand erect with weight on one foot, knees straight, and swing other leg from hip in wide circle, up around and down. Swing clockwise 10 counts, rest, then repeat counter-clockwise same number. Perform with other leg.

To smooth hip hump and outside hollow, do this exercise: Stand erect with feet on floor. Now, keping knee straight, raise left foot up and back in a kick from the hip. Repeat 10 times, rest, and perform with other leg.

Dear Bets,

This is it, isn't it? I mean the art work at the top. It looked like you the minute I spotted it. (The clothes and lunch, honey-bun, . . . I don't flatter myself about my likenesses). Seriously though, this is a knock-out! It's gray flannel . . . technically 60% wool, 40% rayon, your favorite fabric. The top is a jerkin with two good big pockets for your glasses and those pencils you keep losing. The skirt has four pleats front and back and is a dead ringer for that slick little number you fell in love with when J. P. lectured you on budgets. How much is this one? Hold on, my girl, we're coming to that.

I was dreamily picturing you in this with your striped shirt or for that matter any one of your prize blouse collection, when the salesgirl threw me one of those is-this-a-trance-or-catalepsy looks, and I left as soon as I could make it. Incidentally the jerkin would make smooth going with your navy suit. All set? O.K. It's all of $6.00 for the works!

Now, will you leave the shopping to your Aunt Hannah after this and stop gulping those hamburgers?

Ring me up and tell me if it got a smile out of the boss. In case you mislaid the number again, it is National 4200, Ext. 324.

Love,
Jeanne Contini

Mary Haworth's Mail

appears every day except Saturday in the women's pages. Tomorrow, in Section IV, Miss Haworth discusses the problem of a young wife who loves her husband too much to leave him, although he is now involved in his second "affair" since marriage.

Clubs

By Genevieve Reynolds
The Post Club Editor

First to gear its activities to a wartime basis, the adaptable Women's Club of Chevy Chase (Md.), is further streamlining its program. Henceforth, all the activities will be held the first three days of each week instead of strung over a seven-day period. Purpose is to conserve fuel.

An alert, progressive civic organization, the club is a bee hive of war activity. In fact, it has its own Red Cross section under Mrs. Raymond Forney, chairman, which has regular classes in surgical dressings, sewing and knitting. In addition, the club is starting new classes in home nursing and nutrition. In the meantime, members continue to work busily for nearby service camps. They collect magazines and books and make cookies for the soldiers.

The literature section, which usually meets on Friday, will convene Monday instead. A special treat for the husbands of members is the musical section's programs scheduled for Monday night.

Did You Know That . . .?

Miss Angela Craft of Bramwell, W. Va., is the new executive secretary of the **Christ Child Society,** succeeding Miss Anna Kneady, who had put in 15 years of service. Educated at Mount St. Joseph's in Philadelphia and at Fordham University—received Masters Degree from latter institution—Miss Craft has had a variety of experience in the social service field.

In order to conform to the national birth control organization, now known as the Planned Parenthood Federation of America, Inc., the District of Columbia Mother's Health Association changed the name of the group to Planned Parenthood Association of the District of Columbia.

Due to war conditions, the association is simplifying its financial campaign. A letter to contributors asking them to continue their support will be the only solicitation. Mrs. Keith Merrill is chairman of the campaign.

Miss Marie Cullen of Portsmouth, N. H., has joined the local Girl Scout Staff. She will serve as secretary to Miss Ann Mac Lean, director.

To promote the good neighbor policy and to expand its lectures on world affairs, the Wanderlust Travel Club had as its guest speaker recently, Manuel Parado, son of the President of Peru. The meeting of the club was held at the home of Mrs. William Bowers.

Expressing confidence and absolute conviction of a United Nations Victory, Cimon P. Diamantopoulos, Ambassador from Greece, guest speaker at the **Zonta Club's** luncheon meeting this week at the Y. W. C. A.

Doings of the Day

Mrs. Herbert M. Griffith is hostess to Col. William Branthwayte Chapter, **Colonial Dames of the VXII Century,** 2:30 p. m. at her apartment in the Kennedy-Warren. Representative Raymond S. Springer of Indiana is guest speaker . . . **Iowa State Society** holds party and dance for members and newcomers 9:30 p. m. at the Shoreham Hotel . . . **Elizabeth Jackson Chapter, D. A. R.,** hears Louella Chase, chairman, District of Columbia Committee on Approved Schools preceding tea, 3 p. m., at chapter house . . . **Camp Fire Girls** are guests of Mrs. F. Wallace Taber, 2 p. m. at Dorchester House . . . Special features are showing of picture, "Wild Life in Alaska," by Dr. Donald McHenry, members of Council for Camp Fire Girls in this area and a talk by Miss Mary Fielder, field secretary from National headquarters. Special awards in the Camp Fire Photography Contest will be awarded to Patsy Birge, Katherine Robinson, Mildred Blackwell, Jean Stonebraker, Mary Rowley and Margaret Clausen . . . Mrs. Charles P. Owens of Philadelphia, special national vice chairman of motion pictures, National Society, Daughters of the American Revolution is guest speaker at meeting of District of Columbia Motion Picture Committee, D. A. R., 2 p. m. at chapter house . . . **League for the Larger Life** holds victory party and ball, 8:30 p. m., 1322 Vermont Avenue Northwest.

Contract Bridge

By Florence Osborn

The declarer on today's hand would have preferred to find one or two more trumps in the dummy. But as it was, he had to play the game contract at hearts with a division of four and three, while the adversary on his right held five.

The hand was played at the winter nationals between the winner and runner-up teams of the open-team-of-four championship. The runners-up had the best of this board, despite the shortage of trumps. S. Garton Churchill of Douglaston, Long Island, and Waldemar von Zedtwitz played the hand at four hearts, and "Church" made it despite East's holding.

At the other table, Charles Goren and John R. Crawford, both of Philadelphia, played the hand at a part score at clubs and went down. The heart suit was never mentioned.

Lee Hazen and Harry J. Fishbein were the other half of the runner-up team. B. Jay Becker and Sidney Silidor of Philadelphia were the partners of Goren and Crawford.

"On our bidding, Waldy had a choice of playing the hand at three no trump (which would probably depend upon a club break) or at four hearts, a 4—3 suit," said Church. "With clubs breaking and the bad division in hearts, no trum would have been better.

"At the other table, Goren played four clubs and, I believe, went down two or three. The heart suit was never mentioned.

"B. Jay opened the diamond ace and continued a diamond, which I won with the king. I played a club to the king. Giving up hope of establishing the club suit, as I wouldn't be able to clear hearts and retain entries to use the clubs even if they broke 3—3, I played the diamond queen. Silidor played the heart seven, and rather than give up my heart honors (it now looked as if the whole hand was bad), I tossed a spade.

"Silidor played a small heart, I put on the jack, Becker the king, the board the ace. I now took another spade chuck on the club ace; played another club and ruffed with a small heart; played the spade ace and tossed the last diamond from dummy; ruffed a spade and played the now set-up clubs. Silidor trumped with the heart ten, I overruffed with the queen and ruffed another spade.

"I ended up in dummy with good clubs. Silidor, on my right, had the nine and five of hearts and I had the heart six over him and a worthless spade. If he trumps the club lead with the nine, my heart six is good. Actually, he played the heart five; my six won, and he trumped my worthless spade with the heart nine."

Churchill made his contract of four hearts, losing a diamond and two heart tricks.

Today's Hand

Both Sides Vulnerable

NORTH DEALER
Von Zedtwitz
♠ None
♡ A 8 3
◇ Q 10 8 5
♣ A K 9 7 6 2

Becker: ♠ 10 7 5 4, ♡ K, ◇ A J 7 6 3, ♣ 8 5 3
Silidor: ♠ K Q 2, ♡ 10 9 7 5 2, ◇ 9 4, ♣ Q J 4
Churchill
♠ A J 9 8 6 3
♡ Q J 6 4
◇ K 2
♣ 10

The bidding:

North	East	South	West
1 ♣	Pass	1 ♠	Pass
2 ◇	Pass	2 ♡	Pass
3 ♣	Pass	3 ♠	Pass
4 ♡	Pass	Pass	Pass

Opening lead: A ◇.

It's About Time

By Dolores Beland

IT'S ABOUT TIME to consider dark felt for over-draperies which serve as blackout curtains. Easy to make because a lining and interlining are not needed. Edge these with a wide pastel cotton fringe, if you want a really smart window decor

Rationing Made Easy

How will point rationing of canned goods affect people who eat in restaurants and boarding houses?

According to a recent OPA release, patrons of restaurants and similar institutions will not be required to surrender ration stamps in order to be served food during the initial ration period. However, a plan has been set up to allocate processed foods, as well as sugar and coffee, to restaurants in proportion to the number of persons they serve. A record of meals served has been kept by each restaurant operator since December 1, 1942. The allowance per person will correspond as nearly as possible with the allowance given those who eat at home.

Under this plan, restaurant and boarding house operators must stretch their allowances in much the same way that the housewife stretches hers.

Household Hints

Use water softener in your washing machine. It will save you soap and you'll get better cleaning results.

Save your woolens by not leaving them in the washing machine longer than three minutes. Mild soap should be used and a lukewarm rinsing water.

Remember that rayons are weak when wet and are apt to stretch out of shape or to fray; therefore extra care should be taken in laundering.

Always iron curtains lengthwise and on the wrong side. To get the hemline straight, first press along the bottom of the curtain.

Sweet milk may be made sour by adding two tablespoons of vinegar to each of milk. Allow this to stand in a warm place until it thickens.

That Wild Arnold Girl

By Irene Lonnen Ernhart

THE STORY THUS FAR: Jenny Arnold is more or less the Cinderella of the Arnold family; imposed upon by her selfish older sister, Madeline, and her frivolous and indiscreet mother, Celia; and misunderstood by her father, James Arnold, of whom she is deeply fond. Cultivating a brassy, wise-cracking attitude is Jenny's automatic defense, but beneath that veneer she is still soft and desperately hungry for affection. Afraid of hurting her father, she doesn't tell him of her mother's most recent flirtation with the young dancing master, Tony Torrento, even though all of their friends are whispering about it. She realizes for the first time that she is capable of falling in love when she sees Madeline's new boy, Bill Winslow, and it is but meager comfort for her to tell herself he is a snob. She accepts Bill's invitation to go walking, when Madeline forgets her date with him.

CHAPTER XI

And suddenly her anger and resistance gave way to a recklessness that was half desire. She tried to sound indifferent as she said, "if you insist. At least Briar will love having you along."

He shrugged and winked at Mrs. Crick.

After all, Jenny reasoned, it wasn't as if they'd deliberately made a date in Madeline's absence. If she hadn't forgotten about her own date with him, he wouldn't even be here.

Jenny was wearing the same faded yellow sweater she'd worn the first time Bill had seen her, the one that seemed to turn her skin golden, and bring golden lights into the heavy shining mass of her brown hair. The old whipcord jodhpurs accented the trimness of her young body and its grace.

Bill, striding along beside her, couldn't help thinking how strange it was that Jenny Arnold could seem as sweet as she did this morning and yet be capable of such sullen defiance and wicked fire as he had seen in her twice before.

Briar, trotting along ahead of them, spotted a rabbit and went yelping and leaping through the tall meadow grasses in hot pursuit. Jenny's charm this morning was due to the feeling of happiness within her. Because she was never one for half-way measures. If she and Bill were to spend the morning together she might as well let herself go and really enjoy being with him.

Conversation

Her dark eyes were starry, her mouth a soft tremulous curve.

"I'll race you to the beech tree at the top of the hill!" she said gaily.

Bill's tall, rangy body, which indoors gave an impression of boyish awkwardness because of its bulk, was far more athletic and fleet than she had expected.

He had turned and was waiting when she came panting up to drop laughing at the foot of the beech tree.

"I'm afraid that wasn't exactly fair," Bill said as he sank down beside her. "I was a runner in college. It was my specialty, sort of."

Briar came back, panting, excited. He jumped all over them giving licks of his pink tongue indiscriminately. With protesting laughter they scrambled to their feet to escape his exuberance.

The path led through the woods now and already the smell of the river was in their nostrils. It was easy to talk of inconsequential things, how green the moss grew here among the trees, like velvet beneath their feet, how lovely the clouds were, banked in the blue sky above.

Bill told her about the sea and summers he'd spent sailing with his cousin at Cape Cod.

Jenny told him about a camping trip she'd taken with her father once at a lake in Michigan. Just she and her father together

It was as they came to the bank of the river and were walking along among the rocks that it happened.

Jenny's foot slipped and she started to fall. Bill's arms went around her. She was intensely conscious of their strength and tenderness.

She knew the walk was spoiled now. The lovely comradely ease that had fallen between them had vanished. Jenny was aware of Bill again only as a man with whom she was fascinated. She was suffocated by his nearness, his gray eyes, his strong mouth, the sweep of his dark hair, his strong hands.

He held her close for a surprised instant and she felt the steady, hard beat of his heart. And she didn't quite know how it happened, but all at once he was kissing her.

Jenny Is Kissed

Jenny had never been kissed in such a way before. Her knees turned weak and lightning danced along her veins. She forgot Madeline, she forgot all her resolutions about Bill. She forgot everything except Bill's lips against her own.

When he released her at last she was ashamed to find that her arms had been tight about his neck, her fingers tangled in his dark hair.

"Jenny," he whispered. His gray eyes were sober and intent, his face dark with emotion.

She wrested away. "That was silly, wasn't it?" she said lightly. She started on.

"But Jenny, I——

He caught up with her, touched her arm.

She turned angrily. She was more angry at herself than him. Why hadn't she listened to her own heart telling her not to come with him? She had known the danger.

To Be Continued.

DROOP'S
STEINWAY AND OTHER PIANOS
Hammond Solovox, Organ and Novachord Phonograph, Radios, Records
MUSIC STORE • 1300 G

Since 1893
PERIOD FURNITURE
GIFT ITEMS
ELECTRICAL APPLIANCES
Catlins' INC.
1324 NEW YORK AVE. N.W.

These Women!

By d'Alessio

"When you asked me to work late tonight, I thought you were going to take me out for a good time!"

Luncheon Tea
Cocktails Dinner
Convenient location. Wonderful cuisine. Excellent service. Beautiful surroundings.
The Parrot
Conn. Ave. at 20th St. N.W.

THE Cosmos ROOM

José Morand
and his orchestra
featuring PEPITO
and JANE COURTNEY
DANCING
5:30 TO 7:30 9:30 TO 1:30
MINIMUM $1.50
SATURDAY $2.00
FOR RESERVATIONS
CALL METROPOLITAN 2626
Carlton HOTEL
16TH & K STS.

THE NEWER Jelleffs

M-m-m-m—how GOOD to sleep in
Cotton Flannelettes

Boyish-looking striped pajamas, coat style, notched collar, patch pocket, piped in white. Tearose, blue-and-white stripes, sizes 32 to 40. $3.

Rosebuds strewn on white ground, choice of two gown models, one with fringe, another with ric-rac; long sleeves; full cut and long, $3.

Underwear Shop, Second Floor

Slayer of Girl Goes Eagerly To His Death

By the Associated Press

San Quentin, Calif., Jan. 22.—Impatient for death, Leslie Bela Gireth helped a guard strap him to the execution chair in San Quentin's gas chamber today and then eagerly breathed deeply as the fumes filled the room.

He died for the murder of Miss Dorena Hammer, 21. Those who talked to him in his last hours said he was positive he would be reunited with her at the moment of his death.

Thus ended "the carnation murder case." But the motive is still a mystery.

[The United Press reported that Gireth, before entering the chamber, said he wanted to keep his motive a secret until his two sons are of age. He has written letters, he said, explaining he was not a "cold-blooded murderer," which will be given to them when they are 21.—Editor's note.]

Gireth, 39, was a wealthy jeweler in Glendale, Calif. A native of Hungary, he was married and had two sons.

He developed an infatuation for Miss Hammer. Some believe he learned she was planning to marry another. Last July, in the motor court they occupied together in San Leandro, he fired three bullets into her body as she slept. He placed his photograph beside the bed, and arranged a tall vase of red carnations at the girl's side. Then he surrendered.

"People wouldn't understand," was all he would say of his motive. "It was the anniversary of our love. I was afraid our love would lead to a scandal that would ruin her life. As she slept I decided to kill her."

Gireth refused all legal counsel. He resented fretfully any move in his behalf for clemency. In letters to the court he insisted he be executed.

The man was playing "Ave Maria" on his portable phonograph as the warden went to conduct him to the gas chamber. It was one of 20 classical recordings which he had played throughout the night. Among them was "Claire de Lune," whose sad strains Miss Hammer listened to that evening before she died.

Polio-Stricken Diva Makes 'Comeback'

By John Selby
Associated Press Staff Writer

New York, Jan. 22.—Wagner may have written "Tannhauser," but he had little to do with its most poignant scene at tonight's performance at the Metropolitan Opera House. Marjorie Lawrence was the pivot and cause of that scene.

It was Miss Lawrence's first appearance in a regular opera performance since she was stricken with infantile paralysis in June, 1941, while singing in Mexico City. She was the Venus, almost the only important role she can sing at present, since it is not necessary for her to move from the golden couch throughout.

"It was fun," she said afterward. "I don't know whether you'd say I'm happy or not. It brings up memories.

"But I am grateful, believe me. And I wish it could have been Brunnhilde. The 'Walkure' Brunnhilde was the first role I ever sang at the Metropolitan, you know, back in 1935."

Miss Lawrence was taken to the stage in a collapsible wheelchair, took her place on the couch, and was photographed endlessly, surrounded by fellow artists, by Edward Ziegler, Edward Johnson, her husband, Thomas King—half the staff of the house.

She sang strongly through her scene with Lauritz Melchior, was roundly applauded and was wheeled back to her dressing room.

Ten-year-old Ellen McGurk and 5-year-old Gerry King, both of whom have been treated for paralysis by Sister Kenny, were there to greet her.

"You don't have to wear a brace at all, do you?" she asked Gerry. Gerry allowed he didn't.

"Well, I've still got one at home," Miss Lawrence added, and Gerry said "Gee!"

"It's such a short part, Venus," Miss Lawrence remarked as the crowd filed out of her dressing room. "I'd just got started when it was over.

"But I'll be back——"

What's Going On And Where

Meetings

Military Order of the World War Staff, Mayflower, 9:30 a. m.
Federal Public Housing Authority, Wardman Park, 10 a. m.
Department Presidents of the Auxiliary United Spanish War Veterans, 40 G Street Northeast, 10 a. m.
Takoma Park Citizens' Association, Takoma Branch Public Library, 7:45 p. m.

Luncheons

Lawyers Club, Mayflower, 12:45 p. m.
Military Order of the World War Staff, Mayflower, 1 p. m.
Harvard Club, Annapolis, 1:15 p. m.

Dinners

Advertising Club of Washington, Mayflower, dance follows, 7 p. m.
Washington Gynecological Society, Willard, 7:30 p. m.

Dances

Servicemen's Dance, Jewish Community Center, 9 p. m.
American Society of Photogrammetry, Wardman Park, 9 p. m.
Census Bureau, Wardman Park, 9 p. m.
Phi Kappa Fraternity, Hamilton, 9 p. m.

Entertainment

Fifty-second exhibition of the Society of Washington Artists, Corcoran Art Gallery, all day.
Special lecture on Van Dyck and English portraiture of the Widener Collection, Mr. Moore, speaker, National Gallery of Art, 3:30 p. m.
U. S. Soldiers' Home Band, Stanley Hall, 6:30 p. m.
Washington Chapel, organ recital, Columbia Road at Sixteenth Street Northwest, 8 p. m.

3 Others Also Held

Zorita Faces White Slave Accusation

ZORITA

By the Associated Press

New York, Jan. 22.—Zorita, night club dancer known as the Snake Charmer, and three other persons were under arrest today on charges of conspiracy to violate the White Slave Traffic Act.

The Federal Bureau of Investigation disclosed that its agents arrested the four on Wednesday night, and listed them as Ada Brockett, 25, better known as Zorita, former burlesque performer and snake dancer; Gwen Gibson, 23, of Thomasville, Ga.; Irving Alexander, 35, manager of night clubs, and Maurice Chernov, 44, a waiter.

Arraigned before United States Commissioner Garrett W. Cotter, Alexander and Chernov were held in bail of $1000 for hearing. The two women waived hearing and were held in bail of $500 each for grand jury action.

The FBI accused the four of inducing girls to come to New York, and of establishing them in an apartment where dates were arranged for them.

Donegan said Miss Brockett, a native of Youngstown, Ohio, started her career at the World's Fair in Chicago in 1933.

She had appeared with her snake act in night clubs and burlesque houses throughout the country, including Washington, he said, and once was arrested for causing a traffic jam in Miami Beach, Fla., by leading her pet snake on a leash through a crowd.

Col. Ross, Former D. C. Resident, Dies

Col. Francis D. Ross, 50, U. S. A., formerly a resident of Washington, died January 20 at Camp Van Dorn, Miss., friends here learned yesterday. Funeral services will be held at 11 a. m. Monday in Fort Myer Chapel, with burial in Arlington National Cemetery.

Colonel Ross, whose wife is the former Gertrude M. Hyde of this city, entered the Army in 1916 and served on the Mexican border, in Hawaii, the Philippines and Siberia.

Besides his wife he leaves two sons, Donald and Dundas Ross.

AFL Ratifies Arbitration Pact With CIO

By the Associated Press

Miami, Fla., Jan. 22.—The American Federation of Labor's executive council ratified today a no-raiding agreement with the Congress of Industrial Organizations which A. F. L. President William Green described as the first formal step toward unifying the rival labor groups.

The C. I. O. already had ratified the treaty.

The agreement provides arbitration for jurisdictional disputes.

Executive council approval came after some A. F. L. leaders had accused the C. I. O. of breaking faith already by filing a complaint against A. F. L. closed-shop contracts signed by Henry J. Kaiser shipyards at Portland, Oreg.

Green said the council had instructed the peace committee, which drew up the agreement at meetings with C. I. O. representatives, to see to it that the "spirit and purpose" of the pact are carried out.

He added that it is possible that the Kaiser complaint, which led to a hearing now under way by the National Labor Relations Board, will be one of the first to come up under the agreement.

The pact provides that in cases of dispute, peace committees of the two unions may name an arbitrator. If they fail to agree on an umpire, then the president of the United States will be asked to name a representative to settle the differences.

"It is the policy of the American Federation of Labor," Green said, "to prevent and stop continual warfare between the two American labor organizations."

Today's ratification, Green explained, "is the first practical step that has yet been taken in an effort to compose the differences of the A. F. of L. and the C. I. O."

Next, he said, the committees will take up the question of an amalgamation of the two organizations.

Army Officer, Son Of Former Envoy To Panama, Dies

First Lieut. John V. Summerlin, 36, son of George T. Summerlin, former American minister to Panama and at present chief of the division of protocol of the State Department, died Thursday of a hemorrhage in Kansas City, Kans., according to information reaching his father.

Lieutenant Summerlin was born in Washington and attended Washington schools finishing his education at Virginia Military Institute.

He made his home in Los Angeles where he was a photographic expert up until the time he entered the Army in 1941.

He is survived by a daughter, Harriott and a son John, both of Los Angeles.

Funeral arrangements will be announced later.

Community Fund Speakers' Bureau To Meet Friday

A meeting of the Speakers' Bureau of the Community War Fund will be held 6:30 p. m. Friday, at the Seventeenth Street Y. W. C. A., it was anounced yesterday. Theme of the meeting will be, "The King is dead; long live the King!"

It will be the first in a series of bimonthly meetings. The speakers' bureau instructs and maintains public interest in the more than 120 local welfare, war service and foreign relief agencies of the war fund.

Young Model Plane Builder To Get His Gas

"Keep 'Em Flying" was the watchword of the OPA yesterday in ruling that Ronnie Ingraham, 14, of 208 Acacia Avenue, Bethesda, could continue to use his "E" ration book to get gasoline for his model airplane.

Ronnie, with other boys, has been working on model planes for pilot schools to help in training the older men to recognize Allied and enemy planes at a glance, an OPA spokesman said.

In addition, the youngsters are training themselves to become first-class mechanics and pilots.

The models need only one ounce to fill their tanks, and 5 gallons of gasoline will last one for 6 months.

"The building and operation of the models by our youths will make the difference between an American and an enemy pilot in the years to come," the OPA spokesman said.

Ronnie's mother, Mrs. Reginald Ingraham, said the lad had been building planes for the past five years and, while he had concentrated mostly on gliders, he has constructed three moto 1 planes, one of which he recently finished.

"He has a friend, an adult, in Takoma Park, "she said, "who designs the little planes and then lets the boys build them from the designs. He pays them by furnishing them the material for a plane of their own and takes the models they have built from his designs and offers them for sale."

She said Ronnie was working now on a model for the Pilot's School.

The model plane enthusiasts get a gas ration book in which each coupon is good for 1 gallon of fuel. They then use an oil can to fill the tiny tank. The small amount of gas used is considered well expended.

Meanwhile, the Navy Department announced it is asking school children to undertake to make 300,000 model planes, replicas of Allied and Axis machines, this year. They will be used to train fliers, gunners and spotters in the salient characteristics of friendly and enemy ships.

Thirty-five per cent of the planes will be used in training aviators and gunners and the remainder for other purposes.

Dr. W. P. Collins' Funeral Today At St. Thomas'

Funeral services for Dr. William P. Collins, 64, pioneer in the treatment of small animals here who died Thursday in his home, 3230 Woodley Road Northwest, will be held today at 9 a. m. in St. Thomas Apostle Church, Twenty-seventh Street and Woodley Road Northwest. Burial will be in Malden, Mass.

Dr. Collins, a native of Waltham, Mass., and a graduate of the McKillip Veterinary College, began his practice in Washington. He was outstanding for his work on hunting and race horses. He was a member of the Knights of Columbus.

Surviving are his wife, Mrs. Sarah W. Collins; four sisters, Mrs. May Harrington, of this city, and the Misses Agnes, Marjorie and Alice Collins of Waltham; and a brother, Henry, of Washington.

Funeral Arranged Tomorrow for George Grommet

Funeral services for George J. Grommet, 74, former contractor and builder of railroads, will be held at 3 p. m. tomorrow from the Hines funeral home, 2901 Fourteenth Street Northwest. Burial will be private.

Mr. Grommet, who died Thursday at Doctors Hospital, lived at 1316 New Hampshire Avenue Northwest and had been retired for 15 years. Although he was a contractor, his business interests extended throughout the country. He was at one time connected with the Flood Control project of Los Angeles County, Calif.

Surviving are his wife, Mrs. Caroline Bradford Grommet, and two daughters, Mrs. Read R. Foster and Mrs. John Gordon McEdward.

Daily Cross Word Puzzle

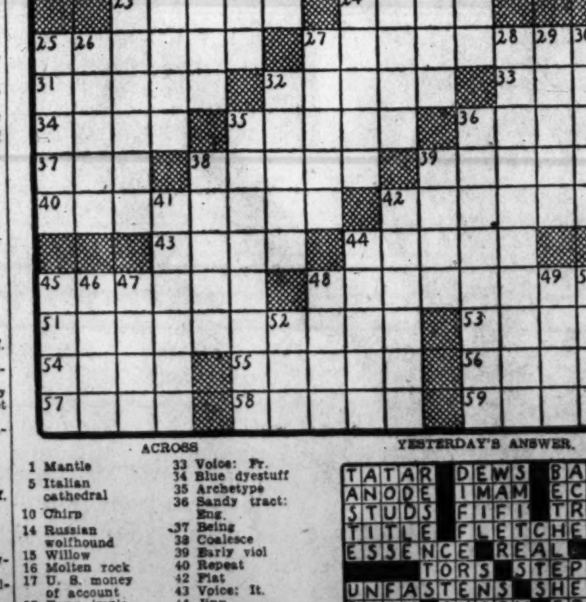

ACROSS

1 Mantle
5 Italian cathedral
10 Chirp
14 Russian wolfhound
15 Willow
16 Molten rock
17 U. S. money of account
18 Farm implement
20 Study of foot ailments
22 Hot spring
23 Bar
24 Languish
25 Exchange
27 Moon dweller
31 Ancient
32 Hourly
33 Voice: Fr.
34 Blue dyestuff
35 Archetype
36 Sandy tract: Eng.
37 Being
38 Coalesce
39 Early viol
40 Repeat
41 Flat
42 Voice: It.
44 Jinn
45 African desert
48 Robots
51 Praiseworthy
53 Related
54 Monster
55 Leers
56 Shelter
57 Timber
58 Cure by smoking
59 Gaelic

DOWN

1 Inclined plane
2 Hodgepodge
3 Nonsense
4 Signed up
5 Medico
6 Seize
7 Unctious
8 Gathered
9 First-hand
10 Actor
11 Dines
12 Greek cry
13 Young salmon
19 Corrupt
21 Solar disk
24 Thick soup
25 Arbor
26 Solitary
27 Cabin
28 Heavy boat to open a channel
29 Indian buffalo
30 Relative
32 Cavalry
35 Early geographer
36 Annihilate
38 Polynesian
39 City in Nevada
41 Baffled
42 Hate
44 Red: her.
45 Flat boat
46 Jason's ship
47 Brave man
48 Capable
49 Cans
50 Stake
52 Lifetime

YESTERDAY'S ANSWER.

T	A	T	A	R	■	D	E	W	S	■	B	A	W	L
A	N	O	D	E	■	I	M	A	M	■	E	C	H	O
S	T	U	D	S	■	F	I	F	I	■	T	R	I	P
T	I	T	L	E	■	F	L	E	T	C	H	E	R	S
E	S	S	E	N	C	E	■	R	E	A	L	■	■	■
■	■	■	■	T	O	R	S	■	S	T	E	P	P	E
U	N	F	A	S	T	E	N	S	■	S	H	E	E	R
R	O	A	M	■	S	N	A	C	K	■	E	R	A	S
A	N	T	I	C	■	T	R	A	N	S	M	U	T	E
L	E	S	S	O	R	■	E	M	I	T	■	■	■	■
■	■	■	S	L	O	T	■	P	T	O	L	E	M	Y
E	V	E	N	T	U	A	T	E	■	M	E	L	E	E
L	I	V	E	■	S	T	I	R	■	A	N	I	T	A
A	C	E	S	■	T	O	N	E	■	T	O	D	E	S
N	E	T	S	■	S	U	E	D	■	E	X	E	R	T

The Weather

Weather Conditions

U. S. Dept. of Commerce, Weather Bureau, Washington, Friday, Jan. 22, 8:30 P. M.

Forecasts

For the District of Columbia—Warmer, moderate winds.
For Maryland and Virginia—Warmer.

Local Weather Report

Temperatures—Highest, 39; lowest, 20.

Departures From Normal

Accumulated excess of temperatures since January 1, 1943, 48 degrees.
Excess of temperatures since January 1, 1943, 48 degrees.
Accumulated deficiency of precipitation since January 1, 1943, 1.87 inches.
Deficiency of precipitation since January 1, 1943, 1.87 inches.
Temperatures same date last year—Highest, 46; lowest, 29.

	Highest	Lowest
Washington, D. C.	39	20
Albuquerque	..	42
Atlanta	63	42
Bismarck	—6	—12
Brownsville	79	59
Cheyenne	54	46
Chicago	44	17
Columbus	49	20
Des Moines	50	21
Detroit	21	2
Fort Worth	84	50
Kansas City	57	32
Louisville	51	29
Memphis	71	42
Miami	81	62
Minneapolis-St. Paul	28	8
New Orleans	78	57
New York	25	9
Pittsburgh	46	24
St. Louis	52	30

Obituaries

Harold Doyle, Realty Man, Is Dead at 67

Harold E. Doyle, 67, vice president and general manager of Thomas J. Fisher & Co., Inc., real estate firm, died yesterday at his home, 3818 Huntington Street Northwest, after a long illness. Funeral services will be held at 2 p. m. Monday in the residence with the Rev. J. H. Hollister of Chevy Chase Presbyterian Church officiating. Burial will be in Rock Creek Cemetery.

Mr. Doyle, born in Philadelphia, came to Washington as a child and began working for the Fisher Co. when he was 17 as secretary to the president. He had been vice president and general manager for the last 20 years.

Prominent for his appraisal work, he was recently retired from the Real Estate License Commission, which was established about three years ago. For many years he was on the board of directors and executive committee of the Washington Real Estate Board and was a member of the Washington Board of Trade and the American Automobile Association, the American Institute of Appraisers and the National Association of Real Estate Boards.

He and his brother, Conrad Doyle, were for many years leaders in Middle Atlantic tennis circles. Mr. Doyle did much of his playing at the Columbia Country Club, where he was at one time a member of the board of governors.

Surviving are his wife, Mrs. Gertrude Doyle; two daughters—Mrs. Ruth Sibley of Los Angeles, Calif., and Mrs. Wilmoth Paullette of Washington; two other brothers—Louis and William Doyle; a sister, Miss Aida Doyle, and five grandchildren, all of Washinton.

DIED 1

ASHBURN, LENNIE VANCE. On Thursday, January 21, 1943, at his residence, 936 K st. nw., LENNIE VANCE ASHBURN, beloved husband of Lillian M. Ashburn and brother of Richard C. Ashburn of Baltimore and Mrs. Pearl E. Nicholson of Winston-Salem, N. C. Remains resting at Chambers funeral home, 1400 Chapin st. nw., until January 23, at 1 p. m. Services at Fort Myer Chapel, Fort Meyer, Va., at 1:30 p. m. Relatives and friends invited. Interment Arlington National Cemetery.

BAILEY, FRANK VIRGIL. Suddenly, on Wednesday, January 20, 1943, at his home, 612 Woodside Parkway, Silver Spring, Md., FRANK VIRGIL BAILEY, beloved husband of Ruth A. Bailey. Mr. Bailey rests at his late home, where services will be held on Saturday, January 23, at 10 a. m. Interment Arlington National Cemetery.

BARBE, BENJAMIN OSWALD. On Thursday, January 21, 1943, at Sumter, S. C., BENJAMIN OSWALD BARBE. Notice of funeral later. Services by the Chambers Riverdale funeral home.

BENNETT, EVELYN. On Wednesday, January 20, 1943, at the home of her granddaughter, Mrs. Thomas Kendley, Rockville, Md., EVELYN BENNETT, beloved wife of the late Charles D. Bennett. Funeral services at the Colonial funeral home of Wm. Reuben Pumphrey, Rockville, Md., on Saturday, January 23, at 2 p. m. Interment Rockville Union Cemetery.

BRENNAN, ROSE MARIE. On Thursday, January 21, 1943, ROSE MARIE BRENNAN, faithful maid of Mrs. Charles J. Zeisler. Funeral from the V. L. Speare Co., 1009 H st. nw., on Monday, January 25, at 9 a. m., thence to St. Mathew's Cathedral, 1731 Rhode Island ave. nw., where mass will be said at 9:30 a. m. Interment Mount Olivet Cemetery.

BROWER, FORTUNATE CATHERINE. On Wednesday, January 20, 1943, at her residence, 2815 5th st. ne., FORTUNATE CATHERINE BROWER, beloved wife of Clarence P. Brower. Services at the S. H. Hines Co. funeral home, 2901 14th st. nw., on Saturday, January 23, at 11 a. m. Interment Glenwood Cemetery.

CHRISTENSEN, LOIS A. On Thursday, January 21, 1943, LOIS A. CHRISTENSEN of 5918 Broad Branch rd. nw., the beloved mother of Mrs. Carmen Colburn and Charles Christensen and grandmother of Aviation Cadet David W. Hughes of Santa Ana, Calif. Services at Chambers Georgetown funeral home, 31st and M sts. nw., on Saturday, January 23, at 2 p. m. Interment Fort Lincoln Cemetery.

COLLINS, WILLIAM PATRICK. On Thursday, January 21, 1943, at his residence, 3230 Woodley rd., WILLIAM PATRICK COLLINS, M. D. V., beloved husband of Sara Melgar Collins. Funeral services will be held at his late residence on Saturday, January 23, at 8:30 a. m.; thence to St. Thomas the Apostle Church, 27th st. and Woodley rd., where mass will be said at 9 a. m. Interment Forest Dale Cemetery, Malden, Mass., on Monday, January 25.

DANIEL, WILLIE (BILL) A. On Thursday, January 21, 1943, at Mount Alto Hospital, WILLIE (BILL) A. DANIEL, beloved husband of Mary A. Daniel and brother of Walter, Bain and Edward Daniel, Mrs. Nannie Elliott of Lynchburg, Va., and Mrs. Richard Mason of Roanoke, Va. Services at the Chambers funeral home, 1400 Chapin st. nw., on Saturday, January 23, at 2 p. m. Relatives and friends invited. Interment National Memorial Park Cemetery, Falls Church, Va.

DEGGES, CHARLES ALLEN. On Wednesday, January 20, 1943, at Children's Hospital, CHARLES ALLEN DEGGES, beloved son of Ernest E. and Anna L. Degges. Services at Chambers funeral home, 1400 Chapin st. nw., on Saturday, January 23, at 11 a. m. Relatives and friends invited. Interment Cedar Hill Cemetery.

DENNIS, MARY McGILL. On Tuesday, January 19, 1943, at Frederick, Md., MARY McGILL DENNIS, beloved wife of George R. Dennis. Funeral services took place at All Saints Church, Frederick, Md., on Thursday, January 21. Mrs. Dennis is survived by her husband, George R. Dennis of Frederick, Md., and two daughters, Mrs. Louis M. Rawlins of Baltimore, Md., and Mrs. James C. Sappington 3d of Bethesda, Md.

DEVERS, MARY C. On Friday, January 22, 1943, MARY C. DEVERS, wife of the late Raymond Devers and mother of Edward J., Raymond G. and Bertha E. Devers and Mrs. Emma Horne, and daughter of Mrs. Goldie E. Cunningham. Services at the Chambers funeral home, 517 11th st. se., on Monday, January 25, at 2:30 p. m. Relatives and friends invited. Interment Cedar Hill Cemetery.

DIED 1

DOYLE, HAROLD EDWARD. On Friday, January 22, 1943, at his residence, 3818 Huntington st. nw., HAROLD EDWARD DOYLE, beloved husband of Gertrude Allison Doyle and father of Mrs. Richard S. Paulett and Mrs. Ford Sibley of Pasadena, Calif. Funeral services will be held at his late residence on Monday, January 25, at 2 p. m. Interment Rock Creek Cemetery.

EMMERT, WILLIAM G. On Friday, January 22, 1943, at Georgetown Hospital, WILLIAM G. EMMERT, beloved husband of Ada Emmert (nee Pondexter). Services at Chambers funeral home, 1400 Chapin st. nw., on Monday, January 25, at 11 a. m. Relatives and friends invited. Interment Glenwood Cemetery.

FERNSTROM, GEORGE W. Suddenly, on Wednesday, January 20, 1943, GEORGE W. FERNSTROM of 1126 11th st. nw. Services at the S. H. Hines Co. funeral home, 2901 14th st. nw., on Saturday, January 23, at 5 p. m.

FRITZ, CARL. On Wednesday, January 20, 1943, at Children's Hospital, CARL FRITZ, infant son of Robert and Lorena Fritz of 615 Varnum st. nw. and brother of Elizabeth and Robert Fritz, jr. Services at the S. H. Hines Co. funeral home, 2901 14th st. nw., on Saturday, January 23, at 2 p. m. Interment Cedar Hill Cemetery.

GAINEY, BURT A. On Friday, January 22, 1943, at Casualty Hospital, BURT A. GAINEY, beloved husband of Keren F. Gainey and father of Burt A., jr., Marjorie F. and James I. Gainey. Friends may call at the Lee funeral home, 4th st. and Mass. ave. ne., where services will be held on Saturday, January 23, at 8 p. m. Interment Tarboro, N. C.

GROMMET, GEORGE J. On Thursday, January 21, 1943, at Doctors Hospital, GEORGE J. GROMMET, of 1316 New Hampshire ave. nw., husband of Caroline B. Grommet. Services at the S. H. Hines Co. funeral home, 2901 14th st. nw., on Sunday, January 24, at 3 p. m. Please omit flowers.

HARMAN, DARIUS, JR. On Thursday, January 21, 1943, DARIUS HARMAN, JR., beloved husband of Genevia Harman and father of Capt. Stanley D. Harman, William K. and Arthur C. Harman. Services at Chambers funeral home, 517 11th st. se., on Saturday, January 23, at 2 p. m. Interment Cedar Hill Cemetery.

HATCH, ANNIE S. On Friday, January 22, 1943, at her residence, Laurel, Md., ANNIE S. HATCH, beloved wife of the late Gen. E. E. Hatch. Funeral services in the Chapel at Arlington National Cemetery on Monday, January 25, at 10 a. m. Interment Arlington National Cemetery.

HIXSON, NOAH. On Thursday, January 21, 1943, at his residence, 2803 Rhode Island ave. ne., NOAH HIXSON, beloved husband of Mary Hixson (nee Driscoll). Funeral from Wm. J. Nally's funeral home, 3200 R. I. ave. at Eastern ave. ne., on Saturday, January 23, at 2 p. m. Relatives and friends invited. Interment Fort Lincoln Cemetery.

JOHNSON, MARIE G. On Thursday, January 21, 1943, at her residence, 5706 31st ave., Queens Chapel Manor, Md., MARIE G. JOHNSON, beloved wife of Harold L. Johnson and mother of Harold R., Lorraine E., Wilton A. and Francis J. Johnson and Mrs. Helen C. Bailey. Services at the S. H. Hines Co. funeral home, 2901 14th st. nw., on Monday, January 25, at 10 a. m. Interment Fort Lincoln Cemetery.

LIEB, JOHN J. On Thursday, January 21, 1943, JOHN J. LIEB, beloved husband of Magdalena Lieb of 3514 34th st. nw. Funeral from the funeral home of Frank Geier's Sons Co., 3605 14th st. nw., on Monday, January 25, at 9 a. m. Requiem mass at St. Ann's Church at 9:30 a. m. Relatives and friends invited. Interment St. Mary's Cemetery.

LINKINS, MARGARET M. FITZHUGH. On Thursday, January 21, 1943, at her residence, 3041 Sedgwick st. nw., MARGARET M. FITZHUGH LINKINS, wife of George R. Linkins and mother of George F. Linkins and Margaret L. Trice and sister of Edna H. Fitzhugh. Body resting at her residence until Saturday morning. Services at Gawler's Chapel, 1756 Pennsylvania ave. nw., on Saturday, January 23, at 2 p. m. Interment private.

McLAUGHLIN, MARGARET. On Thursday, January 21, 1943, at Georgetown University Hospital, MARGARET McLAUGHLIN, beloved wife of James McLaughlin of 216 Baltimore rd., Rockville, Md. Funeral services Saturday, January 23, at St. Mary's Catholic Church, Rockville, Md., where requiem mass will be offered at 9:30 a. m. Interment St. Mary's Cemetery.

MOONEY, EMELIA. On Thursday, January 21, 1943, EMELIA MOONEY, beloved wife of the late Walter A. Mooney of 4715 9th st. nw. and sister of Mrs. Ernestina Drieslein and Oscar Schreiner. Funeral from Timothy Hanlon's funeral home, 3831 Georgia ave. nw., on Monday, January 25, at 8:30 a. m. High requiem mass in St. Gabriel's Church at 9 a. m. Interment Mount Olivet Cemetery. Relatives and friends invited.

RIEFKIN, FANNIE HERSCHMAN. On Friday, January 22, 1943, FANNIE HERSCHMAN RIEFKIN, beloved wife of Philip Riefkin and devoted mother of Mrs. Vera Simon. Funeral services at the Bernard Danzansky & Son funeral home, 3501 14th st. nw., on Sunday, January 24, at 2 p. m. Interment Washington Hebrew Congregation Cemetery.

SCHAEFFER, FRANKLIN M. On Friday, January 22, 1943, FRANKLIN M. SCHAEFFER of 4137 New Hampshire ave. nw., beloved husband of Grace E. Schaeffer. Services at S. H. Hines Co. funeral home, 2901 14th st. nw., on Monday, January 25, at 3 p. m. Interment Cedar Hill Cemetery.

SMITH, WILLIAM E. On Friday, January 22, 1943, at John Dickson Home, WILLIAM E. SMITH, beloved uncle of Mrs. John H. Dyer of Warrenton, Mo.; Mrs. Arthur B. Pierce of Washington, D. C.; Herbert F. Smith of Arlington, Va.; Richard T., George W., Edwin S. and Frank W. S. Evans of Washington, D. C. Services at the S. H. Hines Co. funeral home, 2901 14th st. nw., on Saturday, January 23, at 12 noon. Interment Congressional Cemetery.

SUMMERLIN, JOHN V. On Thursday, January 21, at Kansas City, JOHN V. SUMMERLIN, first lieutenant, U. S. A. M. L. Notice of funeral arrangements later.

TIPPETT, WILLIAM E. On Thursday, January 21, 1943, WILLIAM E. TIPPETT. Funeral from Chambers funeral home, 517 11th st. se., on Saturday, January 23, at 1 p. m. Interment Cedar Hill Cemetery.

TOMLINSON, GEORGE E. On Wednesday, January 20, 1943, GEORGE E. TOMLINSON, beloved son of Thomas B. Tomlinson and brother of Robert, Joseph B., Albert L. and William E. Tomlinson, Mrs. Mary Dunn and Mrs. Anna Christian. Services at the Chambers funeral home, 517 11th st. se., on Saturday, January 23, at 9 a. m. Relatives and friends invited. Interment Congressional Cemetery.

WALTON, EDWARD. On Thursday, January 21, 1943, EDWARD WALTON, husband of Louise Walton and father of Mrs. Willard H. Wright and Mrs. Harcourt M. Wade and brother of Miss Sarah E. Walton. Funeral from the B. Wheatley funeral home, Alexandria, Va., on Saturday, January 23, at 2 p. m. Interment Quaker Cemetery. (Please omit flowers.)

ZIER, EVA TESSORA. On Thursday, January 21, 1943, EVA TESSORA ZIER (nee Collins) of 3817 Bunker Hill rd., Brentwood, Md., wife of John P. Zier and mother of Mrs. Maud M. Delson, Mrs. Thelma Mae Phillips and Mrs. Mary Lou Roberts. Services at Chambers Riverdale funeral home on Monday, January 25, at 2 p. m. Interment Glenwood Cemetery.

FUNERAL DESIGNS 2

Geo. C. Shaffer 900 14th St. N.W. Phone NA. 0106. Expressive Floral Tribute, Moderate Prices. Open Evenings and Sundays.

GUDE BROS. CO., Florists 1212 F St. N.W. NAtional 4276.

FUNERAL DIRECTORS 3

J. WILLIAM LEE'S SONS CO. FUNERAL DIRECTORS CREMATORIUM 4th St. and Mass. Ave. N.E. LI. 5200

One of the LARGEST UNDERTAKERS IN THE WORLD

W. W. CHAMBERS

$265

Complete Funeral with 60 Services

For many years W. W. Chambers has maintained excellence of service and quality at low cost. In spite of rising costs, Chambers still offers fine funerals for less.

Chambers

14th at Chapin N.W. CO. 0432
3072 M St. N.W. MI. 0123
517 11th St. S.E. AT. 6700
Riverdale, Maryland WA. 1231

—Deaths—

Announcements of Services by Chambers

Deceased	Undertaker
Degges, Charles A.	W. W. Chambers Co.
Tomlinson, Geo. E.	W. W. Chambers Co.
Ashburn, Lennie Vance	W. W. Chambers Co.
Tippett, William E.	W. W. Chambers Co.
Harman, Darius, Jr.	W. W. Chambers Co.
Christensen, Lois A.	W. W. Chambers Co.
Zier, Eva L.	W. W. Chambers Co.
Devers, Mary C.	W. W. Chambers Co.
Barbe, Benjamin O.	W. W. Chambers Co.
Emmert, William G.	W. W. Chambers Co.
Daniel, Willie (Bill) A.	W. W. Chambers Co.
Taylor, Jack	W. W. Chambers Co.
Platt, Infant	W. W. Chambers Co.
Avery, Infant	W. W. Chambers Co.

LEGAL NOTICES 4

LLEWELLYN C. THOMAS, Attorney, 901 Hibbs Bldg.

DISTRICT COURT OF THE UNITED States for the District of Columbia, holding Probate Court. No. 60933, Administration. This is to give notice that the subscribers, of the District of Columbia, have obtained from the Probate Court of the District of Columbia, letters testamentary on the estate of Nellie O'Neal, late of the District of Columbia, deceased. All persons having claims against the deceased are hereby warned to exhibit the same, with the vouchers thereof, legally authenticated, to the subscribers, on or before the 4TH DAY OF DECEMBER, A. D. 1943; otherwise they may by law be excluded from all benefit of said estate. Given under our hands this 30th day of January, 1943. HUGH T. O'NEALE, 1724 34th St., N.W. SUE O'NEALE MAXWELL, 3034 R St., N.W. Attest: (Seal.) VICTOR S. MERSCH, Register of Wills for the District of Columbia, Clerk of the Probate Court. 23,30,6

LEGAL NOTICES 4

FREDERICK S. TYLER, Attorney, Woodward Building.

DISTRICT COURT OF THE UNITED States for the District of Columbia, holding Probate Court. No. 61118, Administration. This is to give notice that the subscriber, of the State of New York, has obtained from the Probate Court of the District of Columbia letters of administration on the estate of Coates Walton Shoemaker, late of the District of Columbia, deceased. All persons having claims against the deceased are hereby warned to exhibit the same, with the vouchers thereof, legally authenticated, to the subscriber, on or before the 12TH DAY OF JANUARY, A. D. 1944; otherwise they may by law be excluded from all benefit of said estate. Given under my hand this 12th day of January, 1943. ERNEST SHOEMAKER, 6916 Seventeenth Avenue, Brooklyn, N. Y. Attest: (Seal.) VICTOR S. MERSCH, Register of Wills for the District of Columbia, Clerk of the Probate Court. 16,23,30

DEAN HILL STANLEY, Attorney, 910 Shoreham Building.

DISTRICT COURT OF THE UNITED States for the District of Columbia, holding a Probate Court. Estate of Daniel A. Hickey, deceased. No. 61049, Administration Docket 130. Application having been made herein for probate of the last will and testament of said deceased, and for letters testamentary on said estate by Ruth T. Hickey, it is ordered this 6th day of January, A. D. 1943, that John Edward Hickey and Donald Francis Hickey, minors, and Ruth T. Hickey, custodian of said infants, and all others concerned, appear in said Court on MONDAY, the 15th day of February, A. D. 1943, at 10 o'clock a. m., to show cause why such application should not be granted. Let notice hereof be published in the Washington Law Reporter and The Washington Post once in each of three successive weeks before the return day herein mentioned, the first publication to be not less than thirty days before said return day. Witness, the Honorable EDWARD C. EICHER, Chief Justice of said Court, this 6th day of January, A. D. 1943. Attest: (Seal.) VICTOR S. MERSCH, Register of Wills for the District of Columbia, Clerk of the Probate Court. 9,16,23

ABE SHEFFERMAN, Attorney at Law, 514 Colorado Building, Washington, D. C.

IN THE DISTRICT COURT OF THE United States for the District of Columbia. In re application of Jacob Cohen, Mollie Cohen, his wife; Annabelle Cohen, his daughter, and Harry Cohen, by his next friend and father, Jacob Cohen, for change of name. Civil Action No. 18254. Jacob Cohen, Mollie Cohen, his wife; Annabelle Cohen, his daughter, and Harry Cohen, by his next friend and father, Jacob Cohen, having filed a complaint for a judgment changing their names to Jacob Kagan, Mollie Kagan, Annabelle Kagan, and Harry Kagan, and having applied to the court for an order of publication of the notice required by law in such cases, it is, by the court, this 7th day of January, 1943, ordered that all persons concerned show cause, if any there be, on or before the 6TH DAY OF FEBRUARY, 1943, why the prayers of said complaint should not be granted: Provided, that a copy of this order be published once a week for three consecutive weeks before said day in The Washington Post and the Washington Law Reporter. (Signed) JAMES M. PROCTOR, Justice. A true copy. Test: (Seal.) CHARLES E. STEWART, Clerk. By HILDA MARIE GOWEN, Deputy Clerk. 9,16,23

JOSEPH T. SHERIER, Attorney, 1001 Fifteenth Street Northwest.

DISTRICT COURT OF THE UNITED States for the District of Columbia, holding Probate Court. No. 61066, Administration. This is to give notice that the subscriber, of the District of Columbia, has obtained from the Probate Court of the District of Columbia, letters of administration on the estate of Philip Pelz, late of the District of Columbia, deceased. All persons having claims against the deceased are hereby warned to exhibit the same, with the vouchers thereof, legally authenticated, to the subscriber, on or before the 6TH DAY OF JANUARY, A. D. 1944; otherwise they may by law be excluded from all benefit of said estate. Given under my hand this 7th day of January, 1943. WILLIAM H. MacDONALD, 1001 Fifteenth Street Northwest. Attest: (Seal.) VICTOR S. MERSCH, Register of Wills for the District of Columbia, Clerk of the Probate Court. 16,23,30

WILLIAM H. COLLINS, Attorney, 850 Shoreham Building.

DISTRICT COURT OF THE UNITED States for the District of Columbia, holding Probate Court. No. 61098, Administration. This is to give notice that the subscriber, of the District of Columbia, has obtained from the Probate Court of the District of Columbia, letters of administration on the estate of Anna E. Widmyer, late of the District of Columbia, deceased. All persons having claims against the deceased are hereby warned to exhibit the same, with the vouchers thereof, legally authenticated, to the subscriber, on or before the 8th day of January, A. D. 1944; otherwise they may by law be excluded from all benefit of said estate. Given under my hand this 11th day of January, 1943. WILLIS R. WIDMYER, 4602 9th st. nw., Washington, D. C. Attest: (Seal.) VICTOR S. MERSCH, Register of Wills for the District of Columbia, Clerk of the Probate Court. 16,23,30

WALTER M. BASTIAN, Attorney, National Press Building.

DISTRICT COURT OF THE UNITED States for the District of Columbia, holding Probate Court No. 60770 Administration. This is to give notice that the subscriber, of the District of Columbia, has obtained from the Probate Court of the District of Columbia letters testamentary on the estate of Clara Pennington, late of the District of Columbia, deceased. All persons having claims against the deceased are hereby warned to exhibit the same, with the vouchers thereof, legally authenticated, to the subscriber, on or before the 4TH DAY OF JANUARY, A. D. 1944; otherwise they may by law be excluded from all benefit of said estate. Given under my hand this 5th day of January, 1943. WILLIAM N. PAYNE, Jr., 336 Pennsylvania Avenue Southeast. Attest: (Seal.) VICTOR S. MERSCH, Register of Wills for the District of Columbia, Clerk of the Probate Court. 9,16,23

BEN LINDAS, HENRY H. BERGER and SAMUEL L. MENSH, Attorneys, 1214 H St. N.E.

DISTRICT COURT OF THE UNITED States for the District of Columbia, holding Probate Court. No. 61091, Administration. This is to give notice that the subscriber of the State of Maryland, has obtained from the Probate Court of the District of Columbia, letters of administration on the estate of David Tobey, late of the District of Columbia, deceased. All persons having claims against the deceased are hereby warned to exhibit the same, with the vouchers thereof, legally authenticated, to the subscriber, on or before the 7TH DAY OF JANUARY, A. D. 1944; otherwise they may by law be excluded from all benefit of said estate. Given under my hand this 7th day of January, 1943. S. ALEXANDER TOBEY, 7207 Hilton ave., Takoma Park, Maryland. Attest: (Seal.) ELLA A. BROWN, Deputy Register of Wills for the District of Columbia, Clerk of the Probate Court. 16,23,30

JOHN J. CARMODY, Attorney, 815 15th St. N.W.

DISTRICT COURT OF THE UNITED States for the District of Columbia, holding Probate Court. No. 60809, Administration. This is to give notice that the subscriber, of the District of Columbia, has obtained from the Probate Court of the District of Columbia, letters testamentary on the estate of William P. Ryan, late of the District of Columbia, deceased. All persons having claims against the deceased are hereby warned to exhibit the same, with the vouchers thereof, legally authenticated, to the subscriber, on or before the 5TH DAY OF JANUARY, A. D. 1944; otherwise they may by law be excluded from all benefit of said estate. Given under my hand this 5th day of January, 1943. BERNARD J. COYLE, 1725 31st St., S.E. Attest: (Seal.) VICTOR S. MERSCH, Register of Wills for the District of Columbia, Clerk of the Probate Court. 16,23,30

DANIEL L. GRANTHAM, 400 Fifth St. N.W.

DISTRICT COURT OF THE UNITED States for the District of Columbia, holding Probate Court. No. 61106, Administration. This is to give notice that the subscriber, of the District of Columbia, has obtained from the Probate Court of the District of Columbia letters testamentary on the estate of Mamie Beatrice Hunting, late of the District of Columbia, deceased. All persons having claims against the deceased are hereby warned to exhibit the same, with the vouchers thereof, legally authenticated, to the subscriber on or before the 13TH DAY OF JANUARY, A. D. 1944: otherwise they may by law be excluded from all benefit of said estate. Given under my hand this 15th day of January, 1943. G. MALLET PREVOST, 1310 Locust Road Northwest. Attest: (Seal.) VICTOR S. MERSCH, Register of Wills for the District of Columbia, Clerk of the Probate Court. 23,30,6

MAX MILLER, Attorney, 500 11th St. S.E.

DISTRICT COURT OF THE UNITED States for the District of Columbia, holding Probate Court. No. 60797, Administration. This is to give notice that the subscriber, of the District of Columbia, has obtained from the Probate Court of the District of Columbia, letters testamentary on the estate of Anne (also called Annie and Anna) Friedman, late of the District of Columbia, deceased. All persons having claims against the deceased are hereby warned to exhibit the same, with the vouchers thereof, legally authenticated, to the subscriber, on or before the 13TH DAY OF JANUARY, A. D. 1944; otherwise they may be excluded from all benefit of said estate. Given under my hand this 13th day of January, 1943. MAX MILLER, 500 11th st. se. Attest: (Seal.) VICTOR S. MERSCH, Register of Wills for the District of Columbia, Clerk of the Probate Court. 23,30,6

LEGAL NOTICES 4

HAMILTON & HAMILTON, Attorneys, Union Trust Building.

DISTRICT COURT OF THE UNITED States for the District of Columbia, holding Probate Court. No. 60653, Administration. This is to give notice that the subscriber, of the District of Columbia, has obtained from the Probate Court of the District of Columbia letters testamentary on the estate of Henry C. Fuller, late of the District of Columbia, deceased. All persons having claims against the deceased are hereby warned to exhibit the same, with the vouchers thereof, legally authenticated, to the subscriber, on or before the 5TH DAY OF JANUARY, A. D. 1944; otherwise they may by law be excluded from all benefit of said estate. Given under my hand this 5th day of January, 1943. JOSEPHA J. FULLER, 3704 Huntington Street Northwest. Attest: (Seal.) VICTOR S. MERSCH, Register of Wills for the District of Columbia, Clerk of the Probate Court. 9,16,23

JOHN A. BRESNAHAN, Attorney, 622 Tower Building, Washington, D. C.

DISTRICT COURT OF THE UNITED States for the District of Columbia, holding Probate Court. No. 61071, Administration. This is to give notice that the subscriber, of the State of Virginia, has obtained from the Probate Court of the District of Columbia, letters of administration on the estate of John Alton Cook, late of the District of Columbia, deceased. All persons having claims against the deceased are hereby warned to exhibit the same, with the vouchers thereof, legally authenticated, to the subscriber, on or before the 30TH DAY OF DECEMBER, A. D. 1943; otherwise they may by law be excluded from all benefit of said estate. Given under my hand this 30th day of December, 1942. MABEL B. COOK, 2806 Monument Ave., Richmond, Virginia. Attest: (Seal.) VICTOR S. MERSCH, Register of Wills for the District of Columbia, Clerk of the Probate Court. 9,16,23

LESH, DRAIN & BARNARD, Attorneys, 1422 F Street Northwest.

DISTRICT COURT OF THE UNITED States for the District of Columbia, holding a Probate Court. Estate of Henrietta Marshall Brown, deceased. No. 61039 Administration Docket 130. Application having been made herein for probate of the last will and testament and two codicils of said deceased, and for letters testamentary on said estate by Jerome F. Barnard, the executor named therein, it is ordered this 13th day of January, A. D. 1943, that Edith L. Bundy, Ardmore, Pennsylvania; Jeannette F. Smith, Camden, New Jersey, and Kenneth Yocke Smith, Adele Clara Smith, Cassie Craighead and John Smith, Providence, Rhode Island, and all others concerned, appear in said Court on TUESDAY, the 23rd day of February, A. D. 1943, at 10 o'clock a. m., to show cause why such application should not be granted. Let notice hereof be published in the Washington Law Reporter and The Washington Post once in each of three successive weeks before the return day herein mentioned, the first publication to be not less than thirty days before said return day. Witness, the Honorable EDWARD C. EICHER, Chief Justice of said Court, this 13th day of January, A. D. 1943. Attest: (Seal.) VICTOR S. MERSCH, Register of Wills for the District of Columbia, Clerk of the Probate Court. 16,23,30

FREDERICK S. TYLER and J. FONTAINE HALL, Attorneys.

DISTRICT COURT OF THE UNITED States for the District of Columbia, holding Probate Court. No. 59631, Administration. This is to give notice that the subscribers, who were by the District Court of the United States for the District of Columbia granted letters testamentary on the estate of Catherine Theresa McCarron, deceased, have, with the approval of the District Court of the United States for the District of Columbia, holding a Probate Court, appointed MONDAY, the 15th day of February, 1943, at 10 o'clock a. m., as the time, and said courtroom as the place, for making payment and distribution from said estate, under the Court's direction and control, when and where all creditors and persons entitled to distributive shares or legacies, or the residue, or parts thereof, are notified to attend, in person or by agent or attorney duly authorized, with their claims against the estate properly vouched. Given under their hands this 19th day of January, 1943. JOHN F. McCARRON and NATIONAL SAVINGS & TRUST CO. By: BRUCE BAIRD, President. Attest: (Seal.) VICTOR S. MERSCH, Register of Wills for the District of Columbia, Clerk of the Probate Court. 23,30,6

HEWITT GRIGGS ROBERTSON, Attorney, 423 Colorado Bldg.

DISTRICT COURT OF THE UNITED States for the District of Columbia, holding Probate Court. No. 61133, Administration. This is to give notice that the subscriber, of the District of Columbia, has obtained from the Probate Court of the District of Columbia, letters of administration on the estate of James N. Cheesman, late of the District of Columbia, deceased. All persons having claims against the deceased are hereby warned to exhibit the same, with the vouchers thereof, legally authenticated, to the subscriber, on or before the 19TH DAY OF JANUARY, A. D. 1944; otherwise they may by law be excluded from all benefit of said estate. Given under my hand this 19th day of January, 1943. MARGUERITE S. ISON, 4535 Brandywine St., N.W. Attest: (Seal.) VICTOR S. MERSCH, Register of Wills for the District of Columbia, Clerk of the Probate Court. 23,30,6

EDWARD C. KRIZ, Attorney.

DISTRICT COURT OF THE UNITED States for the District of Columbia, holding Probate Court. In re estate of Mary Nolan, deceased. Administration No. 51791. Order of publication. Petition having been filed herein on the 8th day of October, 1942, by Mary G. Boyce, administratrix of the estate of Mary Nolan, deceased, for authority to distribute the unadministered portion of the estate of Mary Nolan, deceased, being the share of said estate due Julia Murphy if she survived the said testatrix, and it having been reported to the Court that said Julia Murphy was last heard of or from in the year 1893, at Chicago, Illinois, and process having been duly issued against said Julia Murphy, and the unknown heirs at law and next of kin of said Julia Murphy, if any, if living, and if dead, their husbands, widows, devisees, heirs-at-law and next of kin, successors in interest, legal representatives, assignees, trustees, and all others having or claiming to have any right, title, interest, or claim in and to any share due the said Julia Murphy in the residue of the estate of said Mary Nolan, and returned "not to be found" it is, by the Court, this 21st day of January, 1943, adjudged, ordered, and decreed: That Julia Murphy, and the unknown heirs at law and next of kin of said Julia Murphy, if any, if living, and if dead, their husbands, widows, devisees, heirs-at-law and next of kin, successors in interest, legal representatives, assignees, trustee, and all others having or claiming to have any right, title, interest or claim in and to any share due the said Julia Murphy in the residue of the estate of said Mary Nolan, appear in this Court on the 7TH DAY OF APRIL, 1943, at 10 o'clock A. M., and show cause, why the prayers of the said petition should not be granted. Let notice hereof be published in the Washington Law Reporter and The Washington Post, once in each of three successive weeks before the return day mentioned, the first publication to be not less than 60 days before said return day. By the Court: JESSE C. ADKINS, Justice. A true copy. Attest: (Seal.) VICTOR S. MERSCH, Register of Wills for the District of Columbia, Clerk of the Probate Court. 23,30,6

AUCTION SALES 8

FRIDAY, JANUARY 29, 1943—

THOS. J. OWEN & SON, AUCTIONEERS, Southern Building.

TRUSTEES' SALE OF VALUABLE TWO-STORY ROW BRICK DWELLING KNOWN AS PREMISES NO. 1527 FIFTH STREET NORTHWEST.

By virtue of a certain deed of trust duly recorded in Liber No. 7732, folio 343 et seq., of the land records of the District of Columbia, and at the request of the party secured thereby, the undersigned trustees will sell, at public auction in front of the premises, on FRIDAY, THE TWENTY-NINTH DAY OF JANUARY, A. D. 1943, AT THREE-THIRTY O'CLOCK P. M., the following-described land and premises, situate in the District of Columbia, and designated as and being lot 30 in Harkness et al. commissioner's subdivision of square 510, as per plat recorded in the Office of the Surveyor for the District of Columbia in Liber RW, at folio 105.

TERMS: Sold subject to a prior building association deed of trust for $3,738.00, further particulars of which will be announced at time of sale; the purchase price above said trust to be paid in cash. A deposit of $250.00 required. Conveyancing, recording, etc., at purchaser's cost. Terms to be complied with within thirty days, otherwise deposit forfeited and the property may be advertised and resold at the discretion of the trustees.

MAURICE I. SCHLEIN, ROSE SCHLEIN, Trustees.

Jan.19,21,23,25,28.

OFFICIAL NOTICES 5

ALCOHOLIC BEVERAGE CONTROL BOARD Washington, D. C. January 23, 1943. Notice is hereby given that the following person has applied for license under the District of Columbia Alcoholic Beverage Control Act, and that protests will be received on or before FEBRUARY 6, 1943, at 9:15 a. m., in room No. 225, District Building, after which date a time will be set for a public hearing of such protests: 1579, Caruso, Inc., retailer's "B," 419 Morse Street, N. E. THOMAS ELLIS LODGE, AGNES K. MASON, WILLIAM P. MEREDITH, Alcoholic Beverage Control Board. 23,28

Continued on Following Page.

OFFICIAL NOTICES 5

Continued From Preceding Page.

COMMISSIONERS OF THE DISTRICT OF Columbia, January 11, 1943. Notice is hereby given that under authority granted in Public Act No. 397, approved December 18, 1932, authorizing the closing of streets, roads, highways and alleys in the District of Columbia, and in accordance with the provisions of an item authorizing changes in the permanent system of highways contained in D. C. Appropriation Act for the fiscal year ended June 30, 1914 (Public Act No. 426, 62d Congress), approved March 4, 1913, as amended by an Act approved April 20, 1926 (Public Act No. 158, 69th Congress), the Commissioners of the District of Columbia will give a public hearing in the Board Room in the District Building, Washington, D. C., on Monday, February 1, 1943, at 10 o'clock a. m., to interested property owners, to determine as to any property rights which may be affected or as to the equity, justice or advisability of closing the streets and alleys, and concerning the proposed changes in the permanent system of highways, all in the District of Columbia and described as follows: 1. Closing of street areas at 5th and Mellon Streets, S.E. (at Wilson Circle). 2. Closing part of 41st Street at Nebraska Avenue and Warren Street, N.W., abutting Square 1737. 3. Closing 23rd Place north of H Street, N. E. 4. Closing of alleys in Square 3543 at Branch Avenue and Nash Place, S.E. 5. Closing Kearny Street west of 7th Street, N. W., and closing of public alleys in Square 3051. 6. Closing East Capitol Street between 20th and Water Streets, East; closing A and B Streets, South, between 22nd and Water Streets, S.E.; and closing A Street, North, between 19th and Water Streets, N. E.; closing B and C Streets, North, between 21st and 21st Streets, East, N.E.; closing 20th and 21st Streets, East, between East Capitol Street and B Street, N.E.; closing 22nd Street, North, between East Capitol Street and C Street, N.E.; closing 23rd and 24th Streets between B Street, South, and C Street, North; closing 25th, 26th, 27th, 28th, 29th, 30th and 31st Streets, East, between Water Street and C Street, North; closing Water Street between 24th Street, S. E., and 21st Street, N.E.; including a transfer of jurisdiction to Commissioners, D. C., for part of East Capitol Street and 19th Street, East, and to the National Park Service for park purposes. 7. Closing Summit Street north of M Street, N.E.; 8. Closing Dent Place, M Street and Volta Place west of 35th Street, N.W. 9. Closing of public alleys in Square 2673, including a transfer of jurisdiction to Commissioners, D. C., over land in said square and also a dedication of land for alley purposes. 10. Closing 45th Street north of Sheridan Street, N.W., and closing a public alley in Square 3269. 11. Closing 28th Street between Hartford and Gainesville Streets, S.E., and closing of alleys in Squares 5729 and 5730. 12. Closing of streets and alleys in the Fort Dupont Park area lying south of Ely Place, east of Minnesota Avenue and North of Massachusetts Avenue, S. E., namely: E and F Streets, Gorman Place, G and H Streets, Bushrod Terrace, K Street, Hill Place, 33rd Street part of Anacostia Road, 34th Street, 35th Place, Cathell Place, 36th Street, Harriet Place, Norman Place, 37th Street, 38th Place, Texas Avenue, 40th Street, and street abutting Lots 800 and 801, Square 5491, and closing of alleys in Squares 5375, 5438, 5454, 5483, 5452, 5489, 5460, 5461, 5487, 5488, 5489, 5490, 5491, 5493, 5495 and 5496. 13. Closing of alleys in Square 511, including a transfer of jurisdiction to Commissioners, D. C., over land in said square for alley purposes. 14. Proposed changes in the plan of the permanent system of highways in the Southwest Section, affecting the location of Galveston Street, proposed, west of South Capitol Street. Maps showing the street and alley areas proposed to be closed and showing the proposed change in the permanent system of highways are on file in the office of the Surveyor, D. C., Room 405, District Building (same being known as Maps 2807, 2808, 2809, 2810, 2811, 2812, 2813, 2814, 2815, 2816, 2817, 2818, 2819 and 2820) and may be examined by interested parties during business hours prior to the hearing. Said maps will also be displayed at the hearing and the Commissioners will consider any suggestions or protests concerning the proposed changes and the proposed street and alley closings as shown on above-mentioned maps. JOHN RUSSELL YOUNG, C. W. KUTZ, GUY MASON, Commissioners of the District of Columbia.

BIDS & PROPOSALS 6

COMMISSIONERS, D. C., Washington, January 23, 1943. Sealed proposals will be received at Room 320, District Building, until 10 a. m., FEBRUARY 12, for furnishing Pupils' Furniture, Schedule 3632. For specifications and information apply to Purchasing Officer, Room 320, District Building. 23,25,26

Federal Works Agency, Public Roads Administration, Arlington, Va., January 15, 1943. SEALED BIDS will be received at the office of the District Engineer, Public Roads Administration, 1440 Columbia Pike, Arlington, Va., until 10 o'clock a. m., E. W. T., February 5, 1943, for Project DA WR-8 Trestle at Bridge No. 6, War Department Building—Road Network located in the District of Columbia, consisting of removing existing trestle and resetting deck of same on new timber pile bents, grading and surfacing approaches and other work. The approximate quantities of the more important items are as follows: 11,200 cu. yd. excavation; 1400 cu. yd. gravel; 525 tons asphalt concrete pavement; removing and resetting approximately 65,000 lbs. of structural steel; removing and resetting 105 M. Ft. b. m. timber of existing trestle; 5400 lin. ft. treated or untreated timber piling. Minimum rates of wages for laborers and mechanics on this project have been fixed by the Secretary of Labor as required by law. Plans, specifications and proposal forms may be obtained at the address given above. H. J. SPELMAN, District Engineer.

The Washington Post

CLASSIFIED ADVERTISING
LOCAL RATES

For Washington and Points Within 25 Miles of the District of Columbia
The following rates are for consecutive insertions:

Words	Lines per line.	Rates 1 time	2 times	3 times	6 times
10	2	3.44	$1.20	$2.52	$4.50
15	3	.66	1.80	3.78	6.75
20	4	.88	2.40	5.04	9.00

Cash rates for Situation Wanted ads are one-half of the above rates.
The one-time rate applies on skip ads or irregular insertions. Minimum ad is 2 lines, 1 time, 44c.
OUT-OF-TOWN RATES.
Ads from points more than 25 miles from the District of Columbia are: 1 time, 30c per line; 2 times, 29c per line; 7 times, 27c per line; 13 times, 25c per line. Count 5½ words of 6 letters each to a line.
Cancellation Orders or Correction before insertions (exception Death Notices), cannot be made unless ordered before 6 p. m. daily or 3:30 p. m. Saturday for Sunday.

Phone NAtional 4200
Ask for an Ad Writer

BUSINESS SERVICE 9

BUSINESS SERVICE Directory
TO POST READERS:
If you wish Business Services not listed here, call Miss Joyce, who will be glad to help you.
NA. 4200

CAMERA REPAIRS
CAMERA REPAIRS
FULLER & GALBERT, INC.
815 10th St. N.W. NA. 4712.

DRESSMAKING
DRESSMAKER 1706 Euclid st. nw. Please call MI. 5044

FIREPLACES
Does Your Fireplace Smoke?
Will fix it or no charge. Phone Gt. 1896.

FURNITURE REPAIRING
CO. 5116 Furniture repairing, upholstering, cabinet work, etc.

GARAGES
MARSHALL'S ESSO SERVICE CENTER. Inside Parking. 2021 K st. nw. RE. 8909.

GARAGES BUILT
SH. 1191 Garages built complete. $189. MR. JAMES PROCTOR.

LEATHER GOODS—REPAIR
G. W. King, Jr. Saddlery, Trunks, etc. 511 11th st. nw

MATTRESS RENOVATING
$3 UP. STEIN BEDDING CO. 1224 12th St. N.W. ME. 1315. $3 UP

MOVING, HAULING, STORAGE
TYLER'S TRANSFER, PACKING. 1730 Vermont N.W. RO. 9309

PAPERING—PAINTING
PAPERING and painting, A-1 work. Estimates free. Mr. Beckett. LI. 1697.

PAINTING—PAPERING—PLASTERING
4750 Wisconsin Ave. EM. 3065

PAINTING-PAPERING-PLASTERING
PLASTERING DONE BY A-1 MECHANIC. REPAIRING AND NEW WORK. TA. 5804.
COL. 6100 Prompt service. On jobs none too small, none too large

BUSINESS SERVICE 9

RADIO REPAIRS, SERVICE.
ANY RADIO REPAIRED.
Recordings at condition. Honest prices. Estimate free. As near as your phone. MID-CITY RADIO SHOP. NA. 0777.

LOST & FOUND 10

LOST YOUR RATION BOOK?
A 3-Time Ad in The Post Complies with the Ruling Now in Force.
CALL MISS MACK NA. 4200

BILLFOLD, bright red, cont. $60, streetcar pass, 6 air-mail stamps; light colored cab hailed just above Mayflower Hotel. Call Amer. Red Cross, RE. 8300, Ext. 159, days; WI. 5968, after 6 p. m.

BROWN MALE DOG.
Black back, white feet, mixture police and hound. Reward. CO. 8849.

DIAMOND RING—Lost near D. G. S. store at New Hampshire ave. and Kennedy st. nw. Reward. NAtional 3870.

GAS ration book A F-520833-H, issued to Dewey L. Pierce, Pierce rd., Riverside, Conn. AD. 2632.

GAS ration book A F-144078, Barbara Johnson, OR. 1722.

GAS RATION BOOK A, A-F-18175-A, issued Barney Munita, 3205 Warder st. nw.

GAS ration books A and C, issued to Addie McDaniel, 4713 Foote st. ne. AT. 7172.

GAS RATION BOOK, A; F-40055-A, issued to Constantine J. Zaharoudis, 1727 Capital ave. ne. TR. 7519.

GAS RATION BOOK A—Issued to Leonard Forman, 622 Quebec pl. nw.

GAS ration book A, issued to Sylvia Medow, 1825 New Hamp. ave. nw. MI. 4770.

GAS RATION BOOK A, No. F39338H—Issued to Francis S. Rouse, CH. 6886.

GAS RATION BOOK A-001622-B, Daniel W. Bell, 3816 Gramercy st, WO. 8084.

GAS ration book A, issued to Mrs. Jane MacFarlane, 3000 39th st. nw.

GAS RATION BOOK A, F-102189, N. H. Ross, MI. 5600, Ext. 523.

GAS RATION BOOK A—Issued to Virzie C. Goode, Hotel Continental.

GLASSES in light frames, brown leather case, near Governor Shepherd Apt. at 32nd st. nw. on Tuesday. Call DI. 2068.

KEY RING, about 7 keys; probably L st., nr. Lee-Sheraton Hotel, Wed. nt. Campbell, EX. 4160, br. 2178, to 6 p. m. Rew.

MONGREL DOG, short white hair, brown spot on eye; name Elmer; Jan. 11. Last seen Saturday, Jan. 16, vicinity Wisconsin ave. nr. Sears Roebuck & Co. wag limping. Reward. RE. 4142, Ext. 3421; eves., WI. 2060.

NAVY V-5 PIN—Will person who found it call again, GE. 0634 after 7 p. m.

PAINTING, "Marine," with silver frame. Reward. Dr. R. J. Fields, 1835 Eye st. nw. RE. 4600.

POLICE DOG, half grown, female; brass-studded harness, with Humane Society tag. Name "Babi." Timid. Reward. Sligo 8239.

PURSE, lost in Riggs Bank, Dupont Circle, Thursday, name on permit, Joseph W. Holloway. Reward. MI. 3011.

RABBIT DOG, straight-legged beagle hound, black, tan, white, female, vic. Cub Run and Bull Run, Va. H. W. Carrico, CH. 4539. Reward.

2 SUGAR ration books—Issued to Lottie and Russell Black, 704 20th st. ne.

SUGAR RATION BOOKS, issued to Michel and Elaine Harrigan, 6407 Greenwood ave., Takoma Park, Md. SL. 0667.

SUGAR RATION BOOK issued to Elise M. Hast, 18-A Parkway rd., Greenbelt, Md., Local Board No. 18, Prince Georges County, Md. Write to 56-K Crescent rd., Greenbelt, Md.

SUGAR RATION BOOK issued to Dixon M. Thacker, 904 Barnett pl. ne., Atlanta, Ga. RE. 6700, Ext. 76082.

SUGAR RATION BOOK, T. C. Meidinger, phone CH. 0033.

SUGAR ration book No. 849309, WI. 8597.

SUM OF MONEY, vic. Bethesda stores or Giant store, Wis. ave. EM. 1428, Reward.

TERRIER, black and white, "Prince." Reward for return to 3 Magnolia pkwy., Chevy Chase. WI. 2471.

WALLET cont. registration card, tire inspection and gas ration book A, Milton C. Lackenbruch, 4711 Rosedale ave., Bethesda, Md. WIs. 2719.

WATCH lady's, yellow gold, Wonder, Swiss; black band; sent. value. Rew. DU. 4751.

WIRE-HAIRED TERRIER
Reward. Male; tag No. 7249, in Chevy Chase, Md., Tuesday. WI. 3113.

WIRE-HAIRED TERRIER, male, brown, white and black. Lost vicinity 1300 block T st. nw. No tag. DUpont 7040.

LOST—Morning of Jan. 13, wallet at Union Station, containing 7 gasoline coupon book No. P-12534926-E, U. S. Govt. tax exemption card, identification card from U. S. G. S. and $55 in bills. Finder will be rewarded. Virgil LeBlanc, U. S. Geological Survey, East Haddam, Conn.

LOST—Small brown change purse, containing 32nd degree Mason's emblem; D. A. R. pins, amethyst-pearl pin, sircon ring, other trinkets. Reward, $10. National 9640, days.

REWARD
Billfold, black, containing important papers, some money. Call OX. 0478, or ME. 9900, Ext. 340.

REWARD
Wrist watch, Helbros lady's, lost in the Hi Hat or Ambassador Hotel. HO. 4783.

LIBERAL REWARD
Purse, genuine alligator, with initials B. R. K., containing money, keyring, man's wrist watch, Sheaffer fountain pen, Raburn sun glasses, gas ration books A issued to Walter E. Kennedy and B book issued to Mrs. Beatrice Kennedy. Contents of purse more essential than money. Please return and receive reward. AD. 5365.

REWARD
Wrist watch, small Hamilton, black face, lost between Taylor st., Chevy Chase, and Garfinckel's. Mrs. Nobes, 201 Taylor st., Chevy Chase, Md. OL. 1124.

LIBERAL REWARD
RING, LADY'S WHITE GOLD, DIAMOND. CALL AT. 6943, AFTER 7 P. M.

FOUND—Puppy, brown and white; short-haired. SLigo 7700.

PERSONALS 11

DR. H. W. JOHNSON, DENTIST. False teeth repaired while you wait. Room 602, Westory Bldg., 605 14th st. nw.

PHONE VIRGINIA RICHARDSON, SHepherd 3630, if you are in need of a loan up to $300 at 2 per cent per month on your signature.

HEMORRHOIDS (piles) eradicated by my own method; result effective for a lifetime or money back. Write for booklet. No drugs. No surgery. Dr. Sommerwerck, 1365 Columbia rd. AD. 0388.

WANTED—Ride to Pentagon from N & 14th nw., 8:15 a. m. daily. RE. 6700, ext. 5969.

A LOAN UP TO $300
On Your Signature. Call LINCOLN LOAN SERVICE, INC. 7910 GEORGIA AVE. Silver Spring, Md. SLigo 5300.

INSTRUCTIONS 13

AVIATION—Welding, Diesel, drafting, blueprint reading, aircraft and engine course. Private flying and instruction. WASHINGTON TRADE SCHOOL, INC., 140 Q st. ne. DU. 1576.

CARD punch course. Short, easy. Boyd School, 1333 F st. nw. NA. 2338.

COMPTOMETER COURSE, EASY, SHORT. BOYD'S SCHOOL, 1333 F ST. NA. 2338.

BOYD'S shorthand, typewriting, saves time. Boyd School, 1333 F. NA. 2338.

POPULAR piano lessons; swing and boogie-woogie, chord and note system. AT. 7208.

HELP, MEN 16

Men—If you don't find your position in the Help Wanted Column today, place a "Situation Wanted" Ad in The Post. A 3-line ad costs only 22 cents.

ACCOUNTANT—State age, experience and salary expected. Box 159, Wash. Post.

BARBER—$40 guarantee; today or Monday. Simmon's, 2708 Macomb nw. EM. 6137.

BARBER—$50 guarantee. Apply 1304 New York ave. nw.

BARBER—$45 guarantee; 5½-day week. No Sundays. 845 Upshur st. nw.

BARBER
American, first class, steady job. Carlton Hotel Barber Shop.

BARBER
STEADY JOB. GUARANTEE $45. 65% COMMISSION. CAN MAKE $65 TO $75 PER WEEK. LARGEST AND BUSIEST SHOP IN WASHINGTON. 714 14TH ST. N.W.

BOOKKEEPING CLERK—Young man experienced in bookkeeping for 5-day week position; must be aggressive; good opportunity for advancement. Apply in person to Mr. Smith, Washington Post Bldg., 1337 S st. nw., 9 to 4 weekdays.

BARBER—Good haircutter; job good for $50 per week. 1114 14th st. nw.

BARBERS (2), first class; $40 week guarantee. Come ready to work. 3100 Wilson Blvd., Clarendon, Va.

BARBER—Steady; guarantee and commission; short hours. 3545 Georgia ave.

BARBERS (3), over draft age; $35 and commission; no drinking. All haircuts 60c. Hours 8 to 7. No D. C. license required. 8623 Colesville rd., Silver Spring, Md.

BOOTBLACK, Good pay, good tips. 308 9th st. nw.

BOOTBLACK, experienced, $18 wk.; good for $25-$30. 437 9th st. nw.

COUNTERMEN
No Sundays. Excellent salary. Apply
BASSIN'S
1349 E St. N.W.

DELIVERY MAN
References; good salary. HILLSIDE MARKET, 4706 14th st. nw.

DISHWASHER or bus boy. Longmead's Arm Chair Lunch, 831 14th st. nw.

Dishwashers
Colored.
Apply Metropolitan Club
1700 H St. N.W.

DISTRICT MANAGER WANTED
One of the large Eastern life insurance companies needs a District manager to aid in the expansion program planned for the District of Columbia and nearby Virginia and Maryland. This will be in personal selling and in hiring and training salesmen. If you have had some sales experience and a previous record of good business we would like to talk to you about this unusual opportunity. Apply by letter, telling us all about yourself. Give phone number. Box 215, Wash. Post.

ENGINEER
Stationary first-grade. Apply Mr. Foltz, Main Power Plant, Washington Terminal Co., First and Eye sts. ne.

FARMER to operate farm in southern Md.; experienced; tobacco, livestock; salary and profit sharing basis. New house, good equipment; white or colored; well recommended.
H. GEORGE THOMPSON,
Ayrlawn Farms, Bethesda, Md.

GASOLINE service station attendants. Good salary and commission. Driver's permit. Apply 20th and New York ave. nw. Johnny's Service Station.

JANITOR for small modern professional building; steady employment. Rothstein Dental Laboratory, 1752 Eye st. nw.

JANITOR
FULL TIME; MUST BE GOOD PAINTER. APPLY 1021 7th St. N.W.

Janitor-Kitchen Worker
Colored; for boys' school in Bethesda, Md.; live in or out. WIsconsin 7223.

MAN
young, draft exempt, for stock room. Permanent position. Opportunity for advancement. Salary. State full particulars in own handwriting. Give phone number for interview. Box 200, Washington Post.

MEN'S CLOTHING AND FURNISHINGS STORE NEEDS SALESMAN.
Neat appearance and courteous manner preferred. Permanent position, good wages. Honesty and neatness required. Apply THE SUIT SHOP, 305 Penna. ave. se.

MESSENGER
With bicycle, in large real estate office; excellent opportunity to learn business; good working conditions. Apply Mr. Hisle, CAPRITZ CO., 1404 K St. N.W.

MOTORCYCLE OPERATOR
Experienced boy with D. C. motor operator permit. We furnish machine. Apply in person to Mr. Smith, Washington Post Bldg., 1337 E st. nw., 9 to 4 weekdays.

MOTOCYCLE DELIVERY BOY.
5 days week; good pay.
ROTHSTEIN DENTAL CO.
1722 Eye St. N.W.

PIN BOYS
Experienced boys to earn good money. Apply Manager, Lafayette Bowling Alleys, 1535 Eye st. nw.

PIN BOYS
Steady or part time work. Apply HI-SKOR BOWLING ALLEY, 719 13th St. N.W.

SWITCHBOARD OPERATOR
Power plant experience. Apply Mr. Foltz, main power plant, Washington Terminal Co., 1st and Eye sts. ne.

TAILOR—BUSHELMAN
Experienced; good pay, excellent working conditions; steady position. Box M-917, Washington Post.

TRUCK DRIVER—COLORED, LOCAL EXPERIENCE. APPLY 1021 7TH ST. NW.

TRUCK DRIVERS
COLORED
for trash and ash routes. Good wages and advancement for steady men. Apply
BOWIE'S
810 Delaware Ave. S.W.

ALL TYPES OFFICE HELP
ATLAS AGENCY, Atlas Bldg., 9th and F.

COUNTER MEN
18-35 YEARS OLD
Little Tavern Shops, Inc.
Interviews Sunday, Monday, Wednesday 10 A. M.-12 Noon
Also Monday, Wednesday 6-8 P.M.
Apply Room 310, Homer Bldg. 13th and F Sts. N.W.
FOR INFORMATION, call SLigo 8600

PORTERS
Colored
Good opportunity for neat appearing young men who know how to clean.
Lerner Shops
1111 F St. N.W.

USHERS and DOORMAN
Apply
Loew's Capitol
After
11 A. M.

DO YOU NEED EXTRA MONEY
MEN
35 to 50 Years of Age
For Messenger Work
Convenient Hours Will Be Arranged for You
MORNINGS
AFTERNOONS
EVENINGS
SATURDAYS OR SUNDAYS
Apply Miss Hager, Room 200
WESTERN UNION
1317 New York Ave. N.W.

Thrill That Comes Once in a Lifetime

HELP, MEN 16

Truck Drivers
Good Hours
And Good Pay
Steady Employment
Apply
1421 N. Capitol St.

BOY
as office assistant
No experience necessary
Apply
Rich's
1001 F St. N.W.

MAN
To Work in Washroom
Excellent Pay; Good Hours
Apply
Mr. Bonnitte
Gordon's Laundry
8025 Georgia Ave.

SHOE SALESMEN
Experienced
Permanent Positions.
Excellent Salary.
Apply
JOSEPH DE YOUNG
1308 F St. N.W.

ROOM CLERK
EXPERIENCED IN LARGE HOTEL
APPLY PERSONNEL OFFICE
K STREET SIDE
HOTEL STATLER

HELP, MEN 16

SUBSCRIPTION SALESMEN
Full time or part time. Good commissions for a few hours evenings. Salary and commissions for full time. Apply in person to Mr. Abernethy at 2037 K Street N.W., 9:30 to 11 A. M., or phone ORdway 1657 after 7 P. M.

MAN
Capable of Driving Small Truck
D. C. Driver's Permit
Also Handy With Tools
Permanent Job for Right Man
8:30 to 4 P. M.
Call District 0637

Mechanic
Experienced in Commercial Refrigeration
Permanent Position
Pleasant Working Conditions
Good Salary
8:30 A. M. to 4 P. M.
District 0637

PART TIME
Branch assistant, living in the vicinity of Mt. Rainier, for part time work. Early morning and evening work. Apply to Mr. Buskell, 2811 16th Street N.E., between 4:00 and 6:00 P. M. except Saturday, or call DUpont 1291.

LABORERS
Long Job
Good Wages
Apply
Defense Housing Project
4800 Nichols Ave. S.W.
Transportation from Nichols Ave. and Chesapeake St. to job will be furnished at 8 A. M.

WANTED
PORTERS
To work in Cafeterias in Government Buildings. Good salary. Vacation with pay.
Apply
1119 21st ST. N.W.

MECHANICS . . .
MECHANICS' HELPERS
BODYMEN BODYMEN HELPERS
GAS ATTENDANTS
AND GREASE MEN
Wanted By The
PENNSYLVANIA GREYHOUND LINES
Attractive Wages
Apply 1345 New York Avenue N.E.

HELP, MEN 16

PORTER Colored, for barber shop. 5522 Conn. ave. nw. EM. 8032.

PORTERS for barber shops to work days or nights. Apply Ewell's Barber Valet Shop, 818 14th st. nw.

REAL ESTATE SALESMAN WANTED by one of the largest offices in the city. Box 227, Washington Post.

Refrigeration Mechanic
APPLY 2007 K ST. N.W.

RESTAURANT HELP
All types. Washington Restaurant Association. 2003 Eye st nw NO FEES.

SECOND COOK
Vegetable and Dinner Cook
APPLY RED CIRCLE
No. 1 MASS. AVE. N.W.

SHOESHINE BOYS (2) (colored), experienced. Apply 916 14th st. nw.

HELP, WOMEN 18

Women—If you don't find your position in the Help Wanted Column today—place a "Situation Wanted" Ad in The Post. A 3-line ad costs only 22 cents.

BEAUTY OPERATORS
Good salaries with commission.
High-class clientele.
DEMONET'S BEAUTY SALON
3530 Conn. Ave. WO. 0404.

Bookkeeper (full charge) $150
WOOD AGENCY, 710 14th St. N.W.

CASHIER
PERMANENT POSITION
APPLY
SENATE RESTAURANT
IN THE U. S. CAPITAL

CLERKS to manage dry cleaning stores; steady positions; good pay. No experience necessary. Call Mr. LeRoy, between 7 and 9 p. m., EM. 3763.

CLERK-STENOG., $30
War industry; overtime pay.
Adams Agency, 204 Colo. Bldg., 14th and G.

COUNTER GIRLS
No experience necessary; excellent salary. No Sundays.
BASSIN'S DELICATESSEN
1349 E St. N.W.

DISHWASHER
3 nights a week, 8:30 to 10:30 p. m. Chastleton Service Pharmacy, 16th and R sts. nw.

EDIPHONE OPERATOR
5½-day week position for experienced operator. Interesting work in fast moving department. Apply in person to Mr. Smith, Washington Post, 1337 E st. nw., between 9 and 4 p. m.

GIRL, WHITE
AGE 18-30; MUST BE ABLE TO READ WELL; 5-DAY WEEK; $20 WEEK TO START; STEADY JOB. NATIONAL CAPITAL PRESS, THIRD ST. AND FLORIDA AVE. N.E.

LADIES 18-45
$23.50 weekly; refined coworkers and customers. Apply 3101 14th st. nw., 6:30-8 p. m.
Poppino's Fountain of Health

LIBRARY ASSISTANT
Young girl, journalistically educated, for position in library of large newspaper. Hours 12 to 9 p. m. 2 nights week; 2 to 11 p. m. 3 nights week. Apply in person to Mr. Smith, Washington Post Bldg., 1337 E st. nw., week days 9 to 4 p. m.

MANICURIST — Apply Hotel Washington Barber Shop.

MANICURIST, first class; guar. and comm. 606 14th st. nw. Yingling & Johnson.

P. B. X. OPERATOR
Apply
Chief Operator
Shoreham Hotel

CLERK
For Casualty Insurance office, 18 to 30.
Must be capable typist.
5-day week.
Salary based on qualifications.
Call Miss Morse
DU. 5100

Stenographers and General Office Work
Good Salary
Pleasant Working Conditions
Apply
Young Men's Shop
1319 F St. N.W.

WOMAN
21-60 Years
Wanted for—
Restaurant counter work.
Good starting salary.
No experience needed.
Apply Miss Jones
1132 19th St. N.W.
9 A. M. to 5 P. M.

SECRETARY
Legal and accounting knowledge essential; Catholic, personable; single preferred; $1,860 beginning salary; excellent opportunity for right person.
Apply Room 301
NATIONAL CATHOLIC COMMUNITY SERVICE
1312 Mass. Ave. N.W.

TYPISTS
Young girls who are graduating from school in February, who are interested in learning newspaper work, to work 5 days per week, apply in person to Mr. Smith, Washington Post Bldg., 1337 E St NW.

HELP, WOMEN 18

MANICURIST WANTED; guarantee and commission; closed Sundays and holidays. 628 E st. nw. Mirror Barber Shop.

RECEPTIONIST
for portrait studio; salary $23 to start. GOLDCRAFT PORTRAITS, 716 13th st. nw.

SALESLADY—Experienced. Apply Parisian Dress Shop, 641 Pa. ave. se.

SERVICE DESK
Young woman to handle telephone calls in circulation department. Five-day week position. Hours 7 to 4 p. m., including Sundays. Apply in person to Mr. Smith, 1337 E st. nw., 9 to 4, week days.

SHIRT IRONER
Girl, colored; experienced in Chinese laundry. Apply 1332 14th st. nw.

STENOGRAPHER or bookkeeper for general office work; starting salary $27.50 up per week; permanent position. Apply Box 216, Washington Post.

STENOGRAPHERS, $130
Auto insurance company; permanent. Adams Agency, 204 Colo. Bldg., 14th and G.

STENOGRAPHERS, $1620 up
Government and private business. Adams Agency, 204 Colo. Bldg., 14th and G.

STENOGRAPHER, $150
Phone Price, NA. 3120, Ext. 526.

WAITRESSES
No Sundays. Salary, meals and uniforms furnished; excellent tips. Apply
BASSIN'S DELICATESSEN
1349 E St. N.W.

WAITRESSES (2)
Neat colored girls, 21 or over, experienced in serving guests. Night work, 9 p. m. to 6 a. m.
RED CIRCLE
1 MASS. AVE. N.W.

WOMAN
Part or full time. Excellent opportunity if you qualify. RE. 0795.

YOUNG LADY, age 21-28, for cigar and newsstand in Shoreham Hotel. Apply B Dougherty, 9-12 a. m.

BOYD'S shorthand, typewriting saves time. Boyd School, 1333 F. NA. 2338.

ALL TYPES OFFICE HELP
ATLAS AGENCY, Atlas Bldg., 9th and F.

PART-TIME, $75
Mornings; secretarial; French translation. Adams Agency, 204 Colo. Bldg., 14th and G.

HELP, WOMEN 18

NEDICK'S
1305 H ST. N.W.
HAS DESIRABLE OPENINGS FOR
COUNTERGIRLS
18-45 YEARS.
GOOD STARTING SALARY.
MEALS AND UNIFORMS FURNISHED.

EWART'S CAFETERIA
522 13th ST. N.W.
COUNTER GIRLS
EXPERIENCE NOT NECESSARY
NO SUNDAY WORK

WAITRESSES
Full or Part Time
TOP SALARY
California Kitchens
1234 Conn. Ave. N.W.

WAITRESSES
White
Salary, Uniforms and Meals Furnished
Apply
Hotel Martinique
1211 16th St. N.W.

L. FRANK CO.
Requires
• SALESLADIES
FOR COAT, SUIT, DRESS, SPORTSWEAR, AND MILLINERY DEPARTMENTS
PERMANENT POSITIONS GUARANTEED ATTRACTIVE SALARY AND COMMISSION.
Also Young Ladies, 18-22, for
• STOCK GIRLS
OVER-AGE PERMIT REQUIRED
Apply 4th Floor, 1200 F St. N.W.

CASHIERS FOOD CHECKERS
Full Time
$105 per month plus two meals.
Part time, 75 cents per hour.
Needed between 11 A. M. and 2 P. M.
Experienced in handling money.
Salary paid during training period.
Apply
1119 21st St. N.W.

WOODWARD & LOTHROP
Desires the Services of
Saleswomen
Office Workers
Tabulating Machine Operators
Typists
Stenographers
Secretaries
Girls 16 years of age or older
5-Day 40-hour week, except during 5 peak weeks in calendar year, when work week is 6 days or 48 hours.
Apply Employment Office
9th Floor
9:30 to 6:00 Daily, Except Thursday,
12:30 Till 9 P. M.

To persons who are looking into the future and desiring interesting work we will consider applicants with the following qualifications:

ACCOUNTING DEPARTMENT
Young woman (typist) for general clerical work. 5½-day week; one who likes personal contact with public desired.
Girl with some experience in journal and ledger work. No typing required. 5½-day week.

PROMOTION DEPARTMENT
Experienced secretary who is more interested in pleasant work and opportunity to learn newspaper work than large salary.
Young woman for temporary clerical work which will last from two to four weeks.

ADVERTISING DEPARTMENT
Experienced Ediphone operator for 5½-day week.
Temporary stenographer for three months' work.

LIBRARY
Young girl who is interested in journalism for 5-day week position. Excellent training for girl interested in future newspaper career.

THE WASHINGTON POST OFFERS THE ABOVE POSITIONS IN GOOD FAITH BELIEVING THAT WE OFFER GOOD OPPORTUNITY AND GOOD WORKING CONDITIONS FOR EVERYONE.

Aply in person to Mr. Smith, 1337 E St. N.W. Between 9 and 4 P. M. Weekdays.

Continued on Following Page.

HELP, WOMEN 18
Continued From Preceding Page.

SHOE SALESWOMEN
Experienced
Permanent Positions
Excellent Salary
Apply
JOSEPH DE YOUNG
1226 F St. N.W.

CIRCUIT OPERATOR
EXPERIENCED
APPLY PERSONNEL OFFICE
HOTEL STATLER
K STREET SIDE

L. FRANK CO.
Requires
ALTERATION HELP
Thoroughly Experienced
FITTERS AND FINISHERS
Apply 4th Floor
1200 F ST. N.W.

Walking Messengers
TO DELIVER MESSAGES WITHIN TWO BLOCKS OF DOWNTOWN BRANCH OFFICE
GOOD SALARY,
See Mrs. Blackwell
2nd Floor
Western Union
1317 New York Ave. N.W.

EXPERIENCED TELEPHONE OPERATORS
Apply
Employment Office
725 13th St. N.W.
Monday thru Friday
8:30 A.M. to 5 P.M.
The Chesapeake and Potomac Telephone Co.

HELP, MEN & WOMEN 19
CLERK
Experienced clerk who likes to work with figures; person must be accurate and have previous experience. No typing required. Interesting 5-day week position. Apply in person to Mr. Smith, Washington Post Bldg., 1337 E st. nw., 9 to 4 weekdays.

PIN BOYS AND PIN GIRLS
Experience not necessary. People from Green Valley and Arlington, Va., apply between 1 and 6 p. m. Room 208, Atlas Bldg., 527 9th st. nw.

SWITCHBOARD OPERATOR
HOURS, 11 P. M. TO 8 A. M.
APPLY
1600 ABINGDON DRIVE
MT. VERNON & SLATER'S LANE
ALEXANDRIA, VA.

PRINTER
MAN OR WOMAN
Apply
Personnel Office
K Street Side
HOTEL STATLER

HELP, DOMESTIC 20
BABY NURSE experienced; white; permanent position; excellent salary; 18-mo. girl; live in; near bus; references. GL. 5376.

Chambermaid-Waitress
Light colored, experienced, for small family; local references; $15 week; Sat. and Sun. off. Live out. Write Box 143, Post, or phone ME. 4112 Monday.

CHILDREN'S NURSE
white; care of 2 girls, 18 mo. and 4 years; excellent salary; best of refs. WO. 8415.

CHINESE OR FILIPINO COOK—HOUSEWORKER
Recent personal references required. Good pay. Call DI. 3000, Extension 1014, between 9 and 11 a. m.

DOMESTIC COUPLE
Dutch preferred, but other qualified applicants acceptable; middle-aged, no children; man must be able drive car, serve as houseman-butler. Live in new country home, 15 mi. from Washington. Comfortable dble. rm., private bath. Be content not to get to city more than once weekly, and work for good Christian family, 2 children, school age. House affords good food and own farm produce. Reasonable hours, minimum entertaining. Applicants must furnish evidence attesting to their honesty, industry, ability and past experience. Generous wages will be paid, and this item will be discussed if application warrants personal interview. State draft status. Write Box 229, Washington Post.

G. H. W.—EXPERIENCED
Live in; nice room; small fmaily, good [illegible] references required. EM. 4037.

Girl for General Housework
Arlington; small home; near bus; must like children; hours 10 a. m. to 8 p. m.; Thurs. afternoon and Sun. off.; good salary. GL. 4963.

HELP, DOMESTIC 20
GENERAL HOUSEWORKER and cook, experienced, for three adults. Prefer settled woman. Must be dependable, neat and clean. No laundry. Phone GE. 8469.

HOUSEKEEPER, $20; Bethesda; small house; good working conditions; no Sundays; help with little boy. WI. 8263.

HOUSEKEEPER for employed couple; country home; a. m. c. R. F. D. No. 2, Box 93, Laurel, Md. Ashton 3021.

MAID (white) to care for 7-month-old baby; live in; good salary. Call Greenbelt 6531 after 6 p. m.

MAID, between 25 and 35 years; g. h. w.; for 2 adults; $50 month, carfare if needed; references. DU. 1171.

WOMAN to care for small child. 1213 Fairmont st. nw.

WOMAN (white), 25 to 45 years; live in; take care of house and children for employed couple; good salary and private room; no Sundays. UNion 1959.

WOMAN or girl (white); live with congenial family; conv. trans.; no Sun.; care of apt. and 2 small children. WO. 4804.

SETTLED col. woman, g. h. w., 2-rm. apt., care of 7-mo. infant. Live in or out. $60 mo., meals. Health card and ref. req. Call DU. 1996 after 7 p. m. only.

GOOD laundresses and cleaners, $3 day and carfare. Ladies' Exchange, 1705 De Sales st. nw. NAtional 4365.

SETTLED LADY
desired as housekeeper; Arlington, live in; care 3 children; health card required. Write Box M-924, Post, or phone CHestnut 5270.

SITUATIONS, MEN 22
ACCOUNTING CLERK
No work-power shortage here. Wharton grad., productive. HO. 7496.

COLORED BASS PLAYER, ex-Lunceford man, wants work, swing band. Snead, 1613 Church st. nw.

SITUATIONS, WOMEN 23
BABY NURSE Experienced. Prefer young infant care; $20 weekly. Phone mornings. SH. 7412.

LADY, 45, free, willing to travel, desires situation as secretary-companion, private French teacher or governess. WO. 5934.

FRONT office cashier or hotel clerk. Hours from 5:30 p. m. Reliable service rendered. Box 223, Washington Post.

CAPABLE STENOGRAPHER wants job; 2 yrs. experience; 5-day week. OX. 3499.

MONEY TO LOAN 26
ON diamonds, watches, jewelry, silverware, etc. No adv. arrangements neces. Lowest int. rates. Rosslyn Loan Co., Rosslyn, Va.

ON DIAMONDS watches, jewelry silverware and miscellaneous articles. Louis Abrahams, 3225 Rhode Island ave. ne.

PERSONAL LOAN COS. 28
(Operating under uniform small loan laws)

A FRIENDLY LOAN SERVICE
H. G. ZWALLY, MANAGER
AYARES SMALL LOAN CO., INC.
7902 Georgia Ave. SH. 3700.

PERSONAL LOANS.
CONSUMERS CREDIT SERVICE, INC.
3227 R. I. Ave. HObart 4400.

ALL LOANS at 2% per month, from $50 to $300. Call DOMESTIC FINANCE CO., ALexandria 1715.

EMPLOYED WOMEN — NEED EXTRA MONEY? You can get it on your own signature at low rates. Call MISS WHITE, American Finance Co., MI 6510.

ALL LOANS AT 2% PER MONTH.
HOUSEHOLD FINANCE CORP.
7914-16 Georgia Ave. SLigo 4400.

CONFIDENTIAL
LOANS
TO
Employed Women
ON SIGNATURE ALONE
NEW REDUCED INTEREST RATES
Phone MISS HOOVER TODAY and receive the money today.
SHEPHERD 2500
MARYLAND PERSONAL BANKERS
7912 Ga. Ave., Silver Spring, Md.

REAL ESTATE LOANS 29
MONEY ON SECOND TRUST
We will buy second-trust notes, D. C., nearby Md. or Va. Reasonable rates.
NATIONAL MORTGAGE & INVEST. CORP.
1312 New York Ave. N.W. NA. 5833.

BUSINESS OPPS. 33
APARTMENT, boarding, rooming houses wanted immediately; clients waiting. John J. McKenna, REpublic 5345.

BEAUTY SHOP Best location; newly equipped, doing fine business. Call NOrth 5242.

BOARDING AND ROOMING HOUSES WANTED AT ONCE.
EDWIN L. ELLIS. REPUBLIC 5140.

BOARDING HOUSE—25 rooms, 6 baths. Gross income nearly $1,800 mo. Always filled to capacity. Box 191, Wash. Post.

SHOE-REPAIR SHOP — Columbia Heights section; all facilities; excellent buy; reasonable offer acceptable. Phone WOodley 6070.

WANTED—ROOMING, BOARDING houses, cafes, restaurants, shops. Buyers waiting. Thurm & Silver, 908 10th st. NA. 9654.

ROOMS, FURNISHED 37
Check the following rooms and if you need additional assistance—place a WANTED-TO-RENT ad in The Post. An experienced ad-writer will gladly help you. Call NAtional 4200, Extension 391.

ALLISON ST. N.W., 1117—Young employed gentile girl to share twin bedroom; $4 week; no smoking. GE. 6277.

ANACOSTIA, D. C. (nr. Naval Air Station, Bolling Field), 1635 S st. se.—Dble. rm. for gentleman, next bath; $6 week; unl. phone. TR. 4455.

BETHESDA (on bus line)—Large, warm room next bath; for men or couple. WI. 8797.

CATHEDRAL AVE. NW., 2817, near Shoreham Hotel—Large double room for 2 gentlemen; private home; unlimited phone. NO. 7146.

CHEVY CHASE—Private family, large rm., twin beds; 2 closets; priv. shower. Gentiles. Sun., WO. 4261 or after 7 wkdays.

CH. CH.—All home comforts offered to discriminating business people, an ideally located residence; unl. ph.; semipvt. bath, shower; breakfast opt. EM. 7416.

CHEVY CHASE, D. C.—Attractive single room, gas heat; gentleman; pvt. Catholic home; conv. transportation. EM. 7476.

CHEVY CHASE, MD.—Beaut. furn. master bedrm.; private bath; unlim. phone; $60 double. WI. 2907.

CHEVY CHASE, D. C.—Room for gentleman desiring a good home with private family; semiprivate bath; $35. WO. 0186.

CRITTENDEN ST. N.E.—Nicely furnished, single room, adjoining bath; small Jewish family; $25. RA. 8237.

CRITTENDEN ST. NW., 408—Large front rm.; Gentile girls. GE. 8339.

EMERY PL. NW., 4116—Single room for girl, $19 mo. Laundry privil. OR. 3526.

EUCLID ST. NW., 1306 (½ blk. 14th st. carline)—Beautiful, lge. frt. rm., $25 mo.

EYE ST. NW., 1710 (downtown)—Young man share 3d-fl. room. $5 wk. ME. 5232.

FAIRMONT ST. NW., 1360—Girl to share room; unl. phone and radio. AD. 7640.

FT. DAVIS PL., SE., 1512 (2 blks. from Ala. ave. and Q)—Attr. sgl. rm., next bath; gas heat; priv. home. AT. 3599.

GEORGIA AVE. N.W., 5634—Large front rm.; conv. tran.; gentleman. GE. 1539.

GERANIUM ST. NW., 1209—Single or dble., nicely furnished warm room; coal heat.

H ST. NE., 708—Large frt. rm. and priv. bath; 2 or 3 gentlemen. Priv. phone.

HILLCREST CONVALESCENT HOME — Priv. and semi-priv. rooms, 24-hour nursing care. Call Berwyn 208.

HOBART ST. N.W., 1638—Newly furnished twin bedroom in private home; employed couple or young ladies; 1 block car.

KALORAMA RD. NW., 1820—Large single room, next bath; private family. Gentleman. CO. 2920.

KANSAS AVE. NW., 3829—Beaut. dble. and triple rms.; also share rms. in lovely Jewish home; conv. transp. Reas. Ladies or gentlemen. TA. 4846.

KENYON ST. NW., 636—Nice clean room, suitable 1 or 2, in private home; near Georgia ave. transp. TA. 0472.

MT. PLEASANT, 1833 Park rd. nw.—Lovely large warm room, twin beds, Beautyrests; c. h. w.; conv. trans.; pvt. ent.; unl. phone; young men only. HO. 8842.

MT. PLEASANT ST., 3141, Apt. 24—Dble. rm., twin beds; suit. 2 women; nr. trans.; $20 mo. each; ref. exchanged. CO. 6258.

PARK RD. NW., 1731—Lge. frt. rm.; quiet gentleman; detached home. CO. 1744.

QUE ST. SE., 4000 (Fairfax Village), nr. Census Bldg., 18 min. exc. transp. d'town. Beautiful new home; twin bedroom, two closets. TR. 3175.

QUE ST. NW., 1631—2 attractive singles; also double 1st floor, near bath. NO. 9774.

QUE ST. NW., 1754—Attr. triples, dbles., sgle. beds; laun. priv.; maid service; girls only.

SARGENT RD. NE., 4522—Lge. master rm.; twin beds; pvt. bath; 2 men or empl. cple.; bus at door. $40 mo. dbl. DU. 4421.

WINNIE WINKLE — Kiss Krasher — By Branner

ROOMS, FURNISHED 37
SHEPHERD ST. NW., 948—2 adj. twin bedrms.; ref. ladies; c. h. w., laundry priv.; gas heat. RA. 3129.

SILVER SPRING, 9416 2nd ave.—Large twin bedroom; gentleman; $20 ea. SH. 4409.

SILVER SPRING, MD. (9217 Flower ave.) Bet. two buses. Private home; newly furn. dble. rm.; $25 sgle., or $17.50 each.

SPRING RD. NW., 1450—Single room for man; near car and bus. COl. 9143.

STAPLES ST. NE., 1122—Front single rm.; conv. transp.; reasonable. LI. 7619.

THOMAS CIRCLE NO. 2—Sgle.; d'town; phone, elec. iron; pvt. home. Girls only.

WEST VA. AVE. NE., 1607—2 furn. rms., each rm. suit. for 2; unl. ph.; nr. Trinidad bus line. LU. 7673.

WHITTIER ST. NW., 1422—Room for 1 or 2, double bed; pvt. Jewish home, ½ block 16th st. bus. RA. 0106.

7TH ST. NW., 6422—Large dbl. front rm. and 2 single rms; reas. Apply after 6 p.m.

8TH ST. NW., 4315—Business girl share twin bedrm., next bath; c.h.w.; gas ht.; unl. ph.; 1 blk. transp. TA. 4023, aft. 7.

14TH ST. NW., 2548, Apt. 2—Large front double room, twin beds. AD. 5028.

15TH ST. NE., 641—Attractive single rm.; phone service; conv. transp. TR. 3175.

19TH ST. NE., 424—Dble. frt. rm.; employed couple; twin beds, innerspring mattresses; adj. bath (always hot water). FR. 1762.

29TH ST. NW., 5340, Chevy Chase—Master bedrm., private bath. Suitable for refined, employed couple; private home. EM. 8026.

36TH ST. NE., 103—Single rm., next bath; private home, ½ block to bus. FR. 8609.

SINGLE and double room, near transp.; unlim. phone; Govt. girl. AT. 0151.

LARGE front room, twin beds; 2 closets; adjoining shower; in private home; conv. bus and car. DE. 9294.

MASTER bedrm., private bath; gentile; 2 employed adults. ORdway 1381.

OFFICERS' BACHELOR QUARTERS, entire floor with bath; accommodate 4. AD. 4343.

DBLE. rm.; unl. ph.; nr. exp. bus, car line. Congenial young cple.'s home. GE. 6631.

GIRL TO SHARE ROOM, twin beds, radio; priv.; convenient transp. GE. 4993.

ONE large light room, next bath, twin beds; unlimited phone; suitable 2 young Jewish men; $20 mo. each. TR. 4259.

CIVILIANS OR OFFICERS (2) stationed permanently in Washington preferred. Double rm., twin bed, in exclusive Connecticut ave. apartment. EM. 7967.

DOUBLE front room in private home, close in. $7.50 week. DU. 7051.

NR. Naval Hosp. and Natl. Inst. of Health; new priv. home; lovely twin bedrm., 2 closets; sgle., $40 or $32 ea. WI. 1007.

OFF 16th st. nw.—Jewish girl share newly furn. tw. bedrm.; radio; $5 wk. AD. 2082.

COLORED—Rm. for employed couple. Also rm. for gentleman. Refined only. References. AD. 7008, between noon and 2 p. m.

ROOMS, SUBURBAN 38
ALEX.—Sgl., dbl., bath & shower, for 3 congenial officers; husband drives Pentagon daily; blk. bus. Break. opt. TE. 8733.

ARLINGTON—Bright room; double bed; suitable 2 gentlemen; conv. bus D. C., Pentagon; reasonable. GL. 2267.

FOR MILITARY or naval officer, guest room in officer's home; conv. transp. to Navy or Pentagon Bldg. CH. 4332.

NICE ROOM; new house; 1 block to bus; 25 minutes to Constitution ave. Phone Falls Church 1949-R.

PART-TIME empl. woman over 18 will exchange pleasant rm. for some l. h. w. and care of children. WI. 8112.

ROOMS, UNFURNISHED 40
KENNEDY ST. NW., 1326—Detached home. 2nd floor front room; priv. bath; employed couple or ladies. GE. 4576.

HOUSEKEEPING SUITES 41
EUCLID ST. NW., 1327—Nice dble. rm., nx. bath. Very conv. trans. Parking space.

F ST. N.W., 2135—One or two girls; studio room; sink, grill; $9. DI. 2135.

N.W.—South rm.; l.h.k.; warm, light; Gentile lady; $35. RA. 3460, after 5.

SINGLE businessman wants furnished room in downtown section. Call ME. 0976, ext. 7, between 9 and 12 Saturday.

ROOMS WANTED 42
ARLINGTON, within 1 mile Route 1—Employed lady, quiet, seeks attr. rm., priv. house. Excellent references. Call MacDermut, Fort Belvoir 2122 before 5 p. m.

GOVT. lawyer, 31, single, desires comf. rm., shower; modern home or apt. near town. Give details. Box 217, Washington Post.

ROOMS WITH BOARD 43
CHEVY CHASE, D. C.—For Govt. girls, 1 triple, 1 dbl. rm., $50 mo ea. WO. 9635.

DUPONT CIRCLE—Jewish; large room, twin beds, for 2-3; priv. NO. 4005.

IRVING ST. NW., 1642—Vacancy, 1 Gentile girl; conv. transp. Home-cooked meals.

JEFFERSON ST. N.W., 626—Gentlemen or girls; priv. home, newly furn.; excellent transportation facilities.

S ST. NE., 302 (car at door)—Vacancy, frt. rm.; gentleman. $9 week. DU. 6138.

14TH ST. NW., 5215 (on car line)—Twin bedrm. for young lady to share; all home priv. Excel Kosher cooking. TA. 5188.

22D ST. N.E., 3313—Double room with single beds; young lady; $40. AD. 3752.

GIRLS! (Conv. bus and car)—Large double room; twin beds; nr. bath. DU. 7948.

UNUSUALLY high-class home for 2 employed persons; front corner room, adj. bath; excellent meals. WI. 0692.

CHILDREN BOARDED 45
BABIES' NURSERY
Beautiful day and boarding nursery with plenty playland. SUPERVISED BY NURSES. Taking children ages 4 MOS. TO 3 YEARS. CALL OX. 2288.

BOYS SCHOOL
Will accept 2 more boarding and 4 day pupils, 4-16; trans. furn. SH. 6049.

KINDERGARTEN
Nursery, preschool, elementary and jr. high; children care, instruction, lunches, day and night; reasonable. RA. 9682.

NURSERY
Fairie Friend Nursery has vacancies for few children. Call GL. 1923.

DAYTIME CARE, 1-2 children (2-5 yrs.) 1300 Spring rd. nw. CO. 6560.

PARENTAL care of children under 5, white; conv. transp. Hillside 1587.

DAYTIME care 1-2 children (2-5 yrs.), in vicinity Woodridge, D. C. NO. 6470.

PARENTAL CARE of children under 5; 10c bus conv., close in. Hillside 1587.

SAME CARE and attention for girl 7 to 9 yrs. as own daughter of 7 yrs., by exp. teacher. Clean, mod. home in country. Falls Church 841-W-4.

EXCELLENT care given children in modern farm home. Will send to school. Mrs. M. D. Hays, Potomac Mills, Va. Phone LUdlow 3542.

TABLE BOARD 46
EYE ST. NW., 1824—Newly furn. dining rm.; ladies, gentlemen; $4 wk., $15 mo.

CONVALESCENT HOMES 47
PINEY BRANCH RD. NW., 6608—Comf. home for elderly people. Quiet adult home. RA. 9268.

REST HOME
Well balanced home for the fastidious seeking rest and health; kind nurses, abundance of heat; nourishing food; licensed; doctor's reference. WI. 8784.

REST HOME—SUBURBS
NEW EQUIPMENT, BEDS, ETC.; SPECIAL REGULATED DIETS. HEALTH FOODS; ACCOMMODATE 2. WA. 9405.

APARTMENTS, FURN. 50
Check the following apartments and if you need additional assistance—place a WANTED-TO-RENT ad in The Post. An experienced ad-writer will gladly help you. Call NAtional 4200, Extension 380.

MEN to share apt. with kitchen; 3900 block; Northwest. TA. 5474.

SUBLET 3-RM. APT. Desire to sell furniture to subleasee. GL. 7289.

N.W. SECTION—Bachelor apt. in private home. Avail. Feb. 1. $60 mo. for 1, $75 for 2. Gentile gentlemen only. GE. 5186, after 4 p. m.

APARTMENTS, FURN. 50
4510 13TH ST. N.W.—Fully equip. basement apt. for 4 gentile girls. Dry, above st. level; util. pd.; unl. phone. TA. 6827.

GENTILE GIRL, 20 to 25, to share apartment with another. ME. 4349.

WILL exchange 3-rm. apt. in Alexandria, 15 min. to city, $57 mo., for similar in NW. Washington. Box 218, Wash. Post.

FURNISHED APT.—Will share with 2 other girls, preferrably college graduates. 2 blocks from 16th st. bus. Can be seen Sunday from 10-6. 1525 East Falkland Lane, Silver Spring, Md. SLigo 3020.

YOUNG OFFICER to share attractively furn. apt.; maid service, unlim. phone; conv. transp. Box 203, Washington Post. After 7 p. m., MI. 7910.

APTS., UNFURNISHED 52
OATES ST. NE., 1126—3 rooms, kitchen, semiprivate bath, porch; utilities furnished; very reasonable; no pets; unfurnished; on bus line. Call before 10 a. m. FR. 6498.

WOODRIDGE (3137 24th st. ne.)—2nd flr. of large priv. home on nice wooded lot. 3 rms., kitchen and bath, with separate entrance. All utilities furnished. Adults only. $85 per month. Call NO. 7203.

824 B ST. N.E., first floor—2 rooms, semiprivate bath. Gas and electricity included, $30. JOHN F. DONOHOE & SONS. LI. 0084.

SWAP 2-BEDROOM APT.
(Corner) unfurn.; new bldg., nw. ($77.50) for similar apt.; conv. Pentagon. RA. 3156.

TRADE NEW UNFURN.
2-bedroom apt. (garage), SE., for 2 or 1 bedroom apt. NW.; prefer Conn. ave., near Chevy Chase Circle. Call OR. 5480.

REAR APARTMENT
5 rooms, electric equipment; no stove or refrigerator; prefer family with 1 member able to help in store occasionally. 1235 So. Lee highway, Falls Church, Va.

APARTMENTS WANTED 54
2 NAVY OFFICERS are most desirous, anxious, etc., to obtain a 1 or 2 room furnished apt., N.W. sction. RE. 7400, Ext. 5376, or HO. 5741.

SMALL furnished apt., N. W.; prefer 18th st. area; needed urgently by young woman to be attached to foreign delegation. Box M-915, Washington Post.

ONE ROOM, kitchen and bath, in modern bldg.; employed Navy couple; furn or unfurn. Will buy furniture. EX. 5878, days.

2-ROOM furnished apt., near Conn. and K, if possible. Permanently employed married couple. No children. SOMETHING NICE. RE. 7500, ext. 5569.

COUPLE desire 2-room furnished apt. in Northwest section; to $150.00. DEcatur 4400, Ext. 215.

DIPLOMAT desires furn. rm., bath, kitchenette, studio; pref. in N.W. section. CO. 1630, Ext. 36.

BUSINESS EXECUTIVE desires unfurn. or furnished 2-bedroom apt.; N.W., close-in. Lease or sublease, or buy coop. apt. NA. 3934, ext. 45, weekdays.

WILL PAY up to $400 mo. for close-in, furn. or unfurn. apt. or house. Mr. Winston, RE. 3733.

RESPECTABLE couple desires furnished or unfurnished apartment, 2 or 3 rooms, k. and b. If furn. would like to buy furn. N.W. sec. pref. Call RA. 1699 6 to 9 p. m.

YOUNG married lady (husband away) desires furn. 1-room apt. or share 2-bedroom apt. N.W. section in APT. BLDG. ONLY. RE. 7500, Ext. 72348. After 6 p. m. NO. 5261.

SMALL furn. apt., priv. bath and kitchen; N.W. section, near Conn. and Mass. bus lines. EX. 6100, Ext. 2561, 9-5:30.

COUPLE (no children), desire unfurnished modern 3 or 4 room apt. or duplex. Immediate occupancy. Excellent references. $50-$65. FR. 8260, Ext. 408.

2 EMPLOYED adults (mother and son) want 2-room UNFURN. or furn. apt. N.E. loc., 15th and Bladensburg if possible; $40-$50. TR. 5113 eves.

N.W.—Dupont Circle area preferred; small apt., furnished or unfurnished, for one Army officer. OR. 1888.

FURNISHED APARTMENT wanted; modern; living room, bedroom and bath; convenient transportation. Box 213, Washington Post.

YOUNG LADY wants room, bath, kitchenette by April 1st in N.W. section. Will pay $45 to $55. OR. 1627 after 7 p. m.

2 GOVERNMENT GIRLS
want small furnished apt., with kit. & bath. EX. 4160, Ext. 2250; eves., DU. 6255.

SUBLEASE FOR FEB.
Army couple (no children) want furnished apt. for 1 month; Northwest, Arlington preferred; good care assured. GLebe 3282.

FURNISHED for COUPLE
By Feb. 1, NW. preferred, $50 to $60. Call RE. 7500, Ext. 2381, or NO. 7850.

FOR 2-3 GOV'T GIRLS
Furn. apt., NE., SE., Feb. 1. RE. 7500, Ext. 2426.

BUSINESS EXECUTIVE
FURNISHED OR UNFURNISHED, 2 or 3 bedroom apt.; short or long-term lease or sublease; preferably NW. or Georgetown section; will consider purchase of cooperative apt. Call EX. 7271 between 10 and 5 or WO. 6282 after 5 and Sat. and Sun.

HOUSES, FURNISHED 57
FALLS CHURCH—$100
5-room bung.; near bus. Roberts, Moncure Agency, Falls Ch. 2200; eves., 2087-M.

NEW HAMPSHIRE AVE. EXTENDED (Hillendale)—Beaut. furn. 3-bedrm. house on lge. lot, with garden; bus service at door. $150. SH. 8870.

HOUSES, FURN., UNFURN. 58
521 BUTTERNUT ST. NW.—4 large and 1 small bedrm.; 2 rms. rented for $65. Tenant would like to remain. Large yard. Near schools, shopping center, express bus and street car. Will lease to Gentiles; partly furnished. $125. Available after February 1. GE. 6027.

HOUSES, UNFURNISHED 59
1123 46TH ST. S.E., Hillcrest, near 46th and Alabama ave.—5 rooms and bath; gas heat. $65. Key at 1121. JOHN F. DONOHOE & SONS. LI. 0084.

SWAP (NW.), 3-bedroom, 2-bath home, rent $75, conv. loc., for 2-bedroom unfurn. apt., NW. RA. 1701.

HOUSES, RENT, SALE 62
VACANT—Immediate possession; Woodridge; 6-rm. modern bungalow; extra lot; $7250. Terms. Joe Curto, FR. 7800.

WANTED TO RENT 63
FURNISHED OR UNFURNISHED by employes of Capital Transit Co. Write Housing Division, 36th and Prospect ave. nw., giving full information.

HAVE CLIENTS for houses, furnished or unfurnished, $75 to $200 month. Call Mr. Johnson, EM. 1290, until 9 p. m. F. A. Tweed Co., 5504 Conn. ave.

GOVERNMENT economist, wife and infant, transferred under wartime regulations, desire 1 or 2 bedroom unfurnished house for duration; near shopping; responsible parties; references. Call GLebe 4552.

WANTED to rent—FARM OR VILLAGE PROPERTY, 2 or 3 acres to 40 or 50 acres with suitable house and outbuildings on intercity bus lines between Washington and Baltimore. Will consider purchase option. C. H. Harman, R. F. D., Kingsville, Md.

PLEASE!!!
2-4 bedroom house or apt. unfurnished; N.W. section preferred; excellent references. Will pay up to $150. EM. 7633.

WAREHOUSE, approximately 6000 to 10,000 sq. ft., suitable for paint spray shop, repair shop and for miscellaneous storage; heating and toilet facilities necessary. Call Mr. Hisle, CAPRITZ CO., DI. 9060.

THE FINEST CARE
will be taken of your home. We are looking for a nicely furnished 5 or 6 room detached house in a desirable neighborhood on a yearly lease basis. Will pay up to $150. Can furnish top references. Please call RE. 7400, Ext. 62256 or NA. 4420. Tyler Davis.

OFFICES, RENT 66
FURNISHED, exclusive offices, immediately available. Box 211, Washington Post.

STORES FOR RENT 69
LARGE STORE at Wisconsin ave. and Van Ness st. nw.; about 34x90 feet.
LINKINS CO., 1 Dupont Circle.

STORES FOR RENT 69
CHECK THESE LOCATIONS
3403 M ST. N.W. 30x70, heated $75
2337 PA. AVE. S.E. 17x45 ....$60
338-340 SIXTH ST. S.E. 33½x66 (irregular) $65
719 F ST. N.E. 18x37 ....$45
326 11th ST. S.E. Storeroom $30
JOHN F. DONOHOE & SONS
314 Penna. Ave. S.E. LI. 0084.

BUSINESS PROP., RENT 78
NEAR 14TH AND K STS. N.W.
Four-story loft building, about 7,000 sq. ft. of floor space; elevator; avialable immediately. LINKINS CO., 1 Dupont Circle.

SALE INVEST. PROP. 81
FOUR-FAMILY all brick detached apt.—Rare opportunity, to realize excellent return on well rented new property. Phone OL. 5338 or 3459.

4-FAMILY FLAT, good N.E. section—Rents $210 mo. Price, $14,750; building 3 years old. CO. 1348. EM. 0289, eves.

SALE D. C. HOUSES 83
American University Park
5119 45th st. nw., off Wisconsin ave.—6-room semidetached brick, large kitchen, tiled bath, 3 porches, built-in garage; coal, automatic hot water; redecorated. Near shopping, transportation. By owner. Vacant. $8,950. OR. 2511 or HO. 7445.

CHEVY CHASE, D. C.
$13,950.
Close to Conn. ave. Brick center-hall Colonial, only 5 yrs. old; slate roof, copper gutters and downspouts, insulated, weather-stripped, paneled den; complete kitchen. 3 bedrooms and 2 baths; paneled recreation room with tiled floor, built-in cabinets and bookcases, fireplace for gas burner, screened living porch, with second-floor open deck; very efficient oil furnace, conversion type grates available. CALL WOODLEY 2300 until 9 p. m. for appointment to inspect.
EDW. H. JONES & CO., INC.

CHEVY CHASE, D. C.—Center-hall brick, 7 rooms, 2 baths, space for 2 extra rooms 3rd floor. One square Conn. ave. bus. FULTON R. GORDON, owner, 1427 Eye st. nw. Call DI. 5230 until 9 p. m.

CHEVY CHASE, MD.
PRICE, $11,950
Newly redecorated, 2 bedrooms and bath 1st floor; 2 bedrooms and bath 2nd floor; garage; good lot. Terms. For appointment to inspect call EDW. H. JONES & CO., INC., WO. 2300 until 9 p. m.

HILLCREST—$9,500.
Detached brick, 6 rooms, built-in garage; ½ block from bus; owner leaving city; will give prompt possession.
ADELBERT W. LEE.
3211 Pa. Ave. S.E. LI. 1000.

MONROE ST., NEAR 16TH—10 rms., 3 baths; hardwood floors; built-in garage. Excellent condition. Only $10,500. R. M. DeSHAZO, 1123 14th st. nw. NA. 5520.

WESTMORELAND HILLS
(Near Mass. Ave.)
CLOSE TO SHOPPING.
CLOSE TO TRANS.
A beautifully designed home, artistically situated on a tree-shaded corner lot, and containing all of those fine appointments you are looking for. Seven well-planned, spacious rooms (1st-floor den and lavatory), and accessible porch, complete recreation room, workshop, maid's room and bath, furnace room and 2-car built-in garage, ample storage and closet space.
EMerson 9122.
C. ALLEN SHERWIN, 4845 MASS. AVE. NW.

327 BRYANT ST. NE.—6-room modern home. Original cost, $9000. Sacrifice at $6850. Terms. Joe Curto, FR. 7800.

6-ROOM and bath brick—Good N.W. section. Auto. gas heat. Good condition. $8,250. CO. 1348. EM. 0289, eves.

NR. SAULS ADDITION; 7 r., 2 b. brick, a.m.i.; fine repair, 3 porches; $9,750 cash. Nr. 9th & Underwood, 6 r. & b., small rooms, semi-detached, $7,500; $1,250 down. BROOKLAND, 7 r. & b.; a.m.i.; det. fr.; gar.; $7,950; low terms. 1st, last vacant. 35 Columbia ave., Takoma, 6 r. & b. bun.; $6,500; N. E. RYON CO., 1216 N. Y. ave. NA. 7907.

"DUTCH COLONIAL"
A detached brick home with 7 rooms and 2½ baths, located just off upper 16th Street, north of Walter Reed Hospital. The owner has been transferred and is anxious to sell and has priced his property accordingly. Call ME. 1143 until 6 p. m.
J. WESLEY BUCHANAN, REALTOR.

CLOSE-BY CONN. AVE.
3737 Jocelyn st. 7 rooms. Vacant. $9,800. Shown by appointment. TRESCOTT. WO. 7176.

NR. 16TH AND MASS. AVE.
BEING DECORATED
Modern 6-rm. brick, 3 bedrms., bath, 2 screened porches, GAS HEAT. Conv. to Navy Yard. DIXIE REALTY CO., NA. 8880.

LOVELY MODERN HOME
NEBRASKA AVE. SECTION
$20,500.
Near Immaculata Seminary. This handsome stone-and-brick home should be seen immediately. Contains 1st-floor den and lavatory, large porch with lovely view, 4 bedrooms, 2 baths, storage attic, paneled recreation room, maid's room and bath; 2-car garage. Houses in this location are always in demand.
FRANK S. PHILLIPS, DI. 1411.

IMMEDIATE POSSESSION
M St. N.E.—Attractive brick, 6 rooms, bath and shower, h.-w. h., garage, porches, etc. Convenient to everything. Excellent condition. Priced for only $6,950. Terms. "YOUR NEIGHBOR BOUGHT FROM US."
Leo M. Bernstein & Co. ME. 5400.

4 BEDROOMS—$7,850
Good Northwest neighborhood; center-hall, detached; 8 rooms, bath, 2 large porches, h.-w. h., coal; 2-car garage; lot 50x150; possession in 30 days.
A. D. CRUMBAUGH
4908 Wis. Ave. Realtor. WO. 1-3-6-4.

If You Are Looking for a Grand Home
HERE IT IS
Located in one of Washington's finest sections. Grounds landscaped magnificently. Lot 100x150. 13 rooms. Built-in garage.
Terms That Will Amaze You.
See this value and you won't look further. 1731 North Portal dr. nw. GE. 4966.

UNUSUAL OPPORTUNITY
4 Bedrooms, 3 Baths—$13,950.
Here is a home which you can buy at a price that represents the owner's cost, before the war. Includes 1st-floor bedrm. and bath, 3 bedrms. and bath on 2nd floor, attr. breakfast rm., complete kitchen, lge. finished recreation rm. with fireplace, built-in garage. The home is situated in West Chevy Chase, Md., just over the District line.
FRANK S. PHILLIPS, DI. 1411

$7,500
A practically new semidetached home with five rooms and bath, in immaculate condition. Located in a pretty S. E. subdivision, this home has a view of the river. All conveniences are at hand and the owner is anxious to sell. Call ME. 1143 until 6 p. m.
J. WESLEY BUCHANAN, REALTOR.

DOWNTOWN
10 ROOMS, 2 BATHS, GARAGE.
Near Scott Circle—Closing estate. 3-story and cellar brick; hot-water heat. Price furnished, including good will, $10,250. Possession, with title.
L. T. GRAVATTE
729 15th St. Realtor. NAt. 0753.

COLORED (nr. 13th and Girard nw.)—10 large rooms, 2 baths, hardwood floor, hot-water heat; perfect condition; easy terms. Call Mr. Willis, HObart 2837.

SALE, D. C. HOUSES 83
OFF MASS. AVE.
New detached 6-room house, on large corner lot. Automatic coal, hot-water heat. Garage. Immediate occupancy. Owner, OLiver 5338 or 3459.

HOUSES WANTED 84
PRINCE GEORGES CO.—Houses and farms for sale or rent. O. B. ZANTZINGER, JR. 5813 Wash.-Balt. Blvd. WA. 819.

I PAY HIGHEST ALL CASH PRICES FOR D. C. PROPERTY.
No commissions—Prompt settlement. Call or write E. L. Wills, 207 Fla. ave. nw. DE. 1160 or Evenings HO. 2827.

HAVE CLIENTS to rent or buy modern homes; N.W., Silver Spring or Takoma. Roberts E. Latimer, GE. 1266, eves., GE. 8114.

CASH—Brick, frame houses, D. C. only. Quick settlement. E. A. Garvey, 1 Thomas Cir., DI. 4508. Eve., Sun., GE. 6690.

WE NEED LISTINGS of moderate-priced residential properties. Northwest and Northeast. Phone, write or call
WAGGAMAN-BRAWNER REALTY CORP.
1700 Eye St. N.W. ME. 3860.

WILL BUY
6-8-rm. house or 2-family house in NW. Will pay cash—Prompt settlement. MUST BE DIRECT FROM OWNER. Call Mr. Tabor, AD. 7901.

Nearby Virginia Homes
WANTED!
Should you wish to sell your home, please phone us, we have clients waiting to buy. We can dispose of your home quickly.
J. Wesley Buchanan
1501 Columbia Pike, Arlington, Va.
CHestnut 1341 or OXford 2798

SALE SUBURBAN HOUSES 86
—MARYLAND—

BETHESDA
Painted brick, 1 year old; 3 nice-size bedrooms and 2 baths, recreation room with fireplace and asphalt tiled floor; gas heat; attached garage; $10,950. Eves., WI. 5707.
W. L. LEBLING. WIs. 1122

BETHESDA—Brick Colonial, 6 rooms, 1½ baths; attached garage; basement; toilet; wooded lot; $1500 cash will handle. GRAHAM-HALL. WI. 3250.

ROCKVILLE BARGAIN—8-rm. house; 2½ acres of garden, nice lawn and trees. Call Mrs. Taylor, SL. 1940, after 7 p. m.

SILVER SPRING
$8,950
Almost-new 6-room brick; 1½ baths; fully-equipped kitchen. Large screened porch. Garage. Large wooded lot. 1½ blocks from two bus lines.
BY OWNER. SH. 4428

NEW HOMES IN SILVER SPRING.
MOUNT VERNON CORP.
Machinist Bldg. NA. 5536.

LOOK NO FURTHER
THIS IS IT.
Fine 3-bedrm. home, large liv. rm. All brick; screened prch.; gas heat; fine corner lot, on bus, close stores, Silver Spring.
COLLIER-BLADY CORP.
SH. 3352 or ME. 1234.

$3,950 A BARGAIN COAL HEAT. 5-room frame bungalow, good condition; 2 large porches. On bus line, close to schools and stores. Reasonable terms; near Peace Cross, Bladensburg.
COLLIER-BLADY CORP.
SH. 3352 or ME. 1234.

BRICK BUNGALOW
Lovely home. 5 full rooms and bath. Large insulated attic, basement, side porch. Auto. GAS heat; 1 block bus, close to stores and schools. Price, $7,500; $1,500 cash. Easy terms.
SUBURBAN REALTY
SH. 4161 Eves., SH. 8285.

—VIRGINIA—

ARLINGTON—Lovely brick mansion on brow of wooded hill, fine view, exclusive residential section, on bus line, close in; 6 spacious rooms, 2 baths; open fireplace; maid's room; flagstone screened porch with sun deck above; basement; garage; Navy officer transferred, must sell quickly; price reduced to $10,850; terms. Ralph Crain, CH. 3259, OX. 2191.

ARLINGTON
2-STORY 5-ROOM DETACHED HOME BUILT 7 YEARS; CLOSE IN; ½ SQUARE TO 10c BUS; RECONDITIONED; IMMEDIATE POSSESSION; $5,950; $500 CASH. CALL MR. DONAHUE, CH. 2440; EVES., FALLS CHURCH 1983. N. C. HINES & SONS, INC., REALTORS.

NEARBY VA.—Nice 5-rm., bath bungalow, a. m. i.; coal heat; lot 50x125; priced-for immediate sale, $3,500; terms. OX. 1040.

FOR SALE—Owner must sell new brick home, can be arranged as two complete or private apts.; upper one now renting for $100 and occupants would like to remain if possible; also a first floor apt. of 4 rooms, bath, etc.; in nicest part of Alexandria, 10c fare to Wash.; price $8,450. Most of furniture to be sold also as a "hurry-up" move is necessary. Write Box M-923, Washington Post.

CAPE COD with studio in attic, garage in basement, 2 baths; 5 rooms on first floor, screened porch opening off d. r. and k. for outdoors dining; LARGE LOT with shrubs and trees; ON BUS ROUTES 2 m. from Pentagon; $8,750, with $3,750 in cash, $33 per m. No agent. 2706 S. Arlington Ridge rd. JAckson 1645-J.

LYON VILLAGE—$8,500
Lovely well-constructed 5-room, 2-story center-hall Cape Cod home; corner lot; living room with colonial fireplace; hot-water coal heat; full basement, recreation room; garage; 2 blocks bus, shopping, schools, convenient terms. Inspect today.
L. McGEE KING. CH. 5508.

BARGAIN—$10,500
ALEX. BRADDOCK HEIGHTS.
Fine all-brick home on large corner lot; 6 nice rooms, knotty pine recreation room with bar; toilet in basement; h.-w. h. oil; have grates, can be converted. Terms.
G. C. KEELER
2018 Mt. Vernon Ave. Realtor. TE. 2760.

SPECIAL—Lyon Village; 10c bus. Two-story frame, newly reconditioned; 6 rms., bath, hot-water heat, basement garage, shade trees and shrubbery. $6,900; terms. Vacant. J. A. Baker & Co., 1112 N. Irving st., Arlington, Va. CH. 0070. Closed Sundays.

CHARMING BRICK BUNGALOW—5 large rooms, with space for additional rooms upstairs. Fireplace, big screened porch, tiled bath, h.-w. h., coal; full basement. Garage. Fine section. Near bus. CH. 2998. OX. 0999. KEER & KEER.

TO SETTLE ESTATE
2 BRICK BUNGALOWS
5 rooms and bath. Full basement; one oil air-conditioned, the other coal hot-water heat. Both close to bus. Reasonable terms.
LOUIS R. SIMPSON. CH. 7777.

Priced only $6,500 Located in good neighborhood; convenient to 10c bus, schools, shopping center. On lot 150 deep, with trees. This large, old residence is in good condition and has cheerful living room with fireplace, large dining room, roomy kitchen with butler's pantry. 3 bedrooms and nursery room. Storage attic. Large basement. Hot-water heat with coal furnace. $1,250 cash, $60 monthly.
DICK BASSETT CHestnut 5057. OXford 1447.

IF YOU DO NOT HAVE TO COMMUTE TO WASHINGTON DAILY, HERE IS A BARGAIN
2 acres of nice land, improved by a good 7-room house; electricity installed. Plenty of outbldgs. This property would be ideal for poultry raising; located on a hard surfaced road; convenient to stores, churches, schools, bus line and railroad. Priced for quick sale at $2,000; $200 down, $30 month.
R. C. PRINTZ
Herndon, Va. Phone Herndon 69.

SALE SUBURBAN HOUSES 86
—VIRGINIA—

FALLS CHURCH. 5 rooms and bath bungalow; full basement; large lot; hot-water coal heat; all conveniences; terms to suit.
Furnished $7,300
Unfurished $6,750
MAYNARD BAYLES CO.
Falls Church, Va. Falls Church 2430.

IMMEDIATE POSSESSION
2-story attached brick dwelling located in Suburban Alexandria. Near transportation, schools and stores, containing 2 bedrooms, bath, living room, dining room and kitchen. Automatic coal stoker. Full basement. Substantial down payment required. Priced, $6,875. Also 2-story brick attached dwelling containing 6 rooms, pine paneled recreation room, fireplace, oil heat. This home is practically new. Owner requires cash. Can be refinanced. Price, $7,950. For appointment call
Bohlayer & Pulman, Inc.
Phone Alex. 2422. Sundays call Alex. 3697.

GEORGIAN COLONIAL
A beautiful old stone home, on a lot of over 13,000 sq. ft. of ground, which contains an unusually large living room with stone fireplace and Colonial mantel; beautiful dining room, fully equipped kitchen; 3 bright bedrooms and 2 baths on 2d floor; beautifully finished third floor with 2 bedrooms and bath; detached 2-car garage; transportation by the door. Shown by appointment only.
J. WESLEY BUCHANAN
1501 Columbia Pike, Arlington, Va.
CH. 1341 or OX. 2798.

2 ACRES—7-ROOM HOUSE.
8 miles from Falls Church on Leesburg pike; 4 bedrooms and bath, living room with fireplace, dining room, kitchen, 2 porches, cellar, electricity, oil circulating heater; Philgas stove and automatic hot water, refrigerator; garage, barn and chicken house; fruit and shade trees; fenced; on bus line. Price, $4,250; $500 cash, $60 per month.
EASTMAN & STEELE
Realtors. Falls Church 2620.

FARMS, LAND SALE 89
VIRGINIA

2 ACRES—3-room bungalow; 20 miles to Washington on gravel road; excellent condition; price, $1500 cash for immediate sale.
DR. B. L. POOLE
Herndon, Va. Herndon 21.

NEARBY VA.—Attractive 8 rooms, 2 baths; 2 fine acres; shade trees; barns, poultry; choice section; 20 minutes D. C.; $10,500; terms. Crain, CH. 3259.

FULLY modern home, on ¾ of an acre; 1½ bath, electricity, natural gas, city water, vapor heat, good road, 21 miles to D. C.; large living room, dining room, kitchen, 3 bedrooms; owner sacrifices at $5,500; $2,000 cash, balance like rent.
H. B. MITCHELL
Herndon, Va. Phone Herndon 135.

HERNDON, VA.—1 acre, nice 8-room and bath house, in excellent condition; near bus; priced $5,000; reasonable terms.
DR. B. L. POOLE
Herndon, Va. Herndon 21.

WE WON'T SELL YOU THIS FARM, YOU WILL BUY IT.
165 acres improved by 2 houses; one new, 6-room with bath and one quaint old house with fireplaces, in excellent condition; large barn, 5 poultry houses, 3 hog houses, stock shed, garage; all buildings are in excellent condition; watered by springs and stream, well fenced; wood and timber for farm use; located in good farming section, close to county seat and stock market. Only 35 miles from the Nation's Capital. Priced at only $8,500; $1,500 cash required.
R. C. PRINTZ
Herndon, Virginia. Herndon 69.

LOTS, SUBURBAN 94
TWO connecting building lots, Beltsville, Md. Jos. C. Miller, Bealeton, Va.

ACREAGE FOR SALE 97
38 ACRES, country club neighborhood; also 1 1-3 mi. frontage on River and Bradley rds., fronting Congressional Club; 50 acres Colesville pike; 500 acres near Bolling Field and near extended S. Capitol st. FULTON R. GORDON, owner, 1427 Eye st. nw. Call DI. 5230 until 9 p. m.

DOGS, CATS, PETS 103
COCKER SPANIEL, buff, female, 5 mos., inoculated, pedigree. TAylor 5777.

DOGS BOARDED—$3 WEEK.
INDIVIDUAL HEATED RUNS
LANDOVER KENNELS, WA. 6084.

HOLLYWOOD KENNELS BOARDING
COCKER SPANIEL PUPPIES
WA. 1824 STUD SERVICE Berwyn 139

SALE MISCELLANEOUS 107
ANTIQUE CHINESE SCREEN
lacquer, 1 panel, exc. cond. $200. TE. 3037.

ATTRACTIVE MODERN UPHOLSTERED SOFA; REASONABLE. TE. 5172.

BABY carriage, coach type; $18, cost $60. Leaving town. HO. 7971.

BRICKS, lumber, wallboard, roofing paper, hundreds of bargains in building material. ARROW WRECKING & LUMBER, 1100 S. Capitol. FR. 9803.

CASH REGISTER
NATIONAL. ONE-DRAWER. REASONABLE. ME. 6023.

CHINESE RUGS
PRIVATE SALE
3 (9x12) with scatter rugs to match; also set of 4 for bedroom; all famous Nichols make; first quality, personally selected at factory in China; very slightly used. $3.70 square foot, about ½ present value. Also 1 9x12 Copley and 1 Gulistan rug used only 3 weeks. Sacrifice. Phone SH. 7128.

COT, rollaway, steel; warm overcoat slightly used. CH. 9170.

DAVENPORT, LARGE, COMFORTABLE, matching chair and foot-stool (tan); excellent condition. No dealers. WI. 5036.

DIAMOND RING, unredeemed, lady's, solitaire; a bargain; price, $425. Louis Abrahams, Pawnbroker, 3225 R. I. ne. WA. 3498.

DIAMOND, blue-white, over 3 carats, $475; lady's solitaire, 1 carat, $150; also fine lady's platinum solitaire ring, 1¾ carats, $350.
LIVINGSTON & CO.
1423 H ST. N.W. ME. 3440.

DINING ROOM SET, SOLID MAPLE, 8-PC., LIKE NEW; WILL SACRIFICE. OR. 3038.

DINING ROOM SUITE, LIKE NEW; REAS. 119 WOOTON AVE., FRIENDSHIP HEIGHTS, MD. WIS. 7115.

ELEC. heater, 1200 watts. Will heat a room comfortably. SHep. 8215.

ELEC. HEATERS, $5.95 up; heat ray lamps, coffee makers, vac. cleaners, radios, etc.
DISTRICT ELECTRIC CO.
4905 WISCONSIN AVE. WO. 4902.

FILING CABINETS, reconditioned used Govt files, all sizes, wood or steel; low prices. H. Baum & Son, 616 E st. nw. NA. 9136.

FIREPLACE GRATES, $10 EACH
WROUGHT STEEL; LIMITED NUMBER. RUDOLPH & WEST, 605 RHODE ISLAND AVE. N.E.

GAS STOVES recond.; oil and coal heaters; coal cook stoves. Acme Furniture, 1015½ 7th st. NA. 8852.

GAS STOVE, gleaming white porcelain Oriole, fully insulated, cover-all; cost, $140; used 3 mos., will sacrifice. OR. 3058.

LINOLEUM, Cain-Armstrong's Linofloor, $1.89 sq. yd., laid. Est. free. WA. 7300.

PIANO—Lauter Grand. Mahogany finish, first-class shape. A good large piano for someone wanting an inexpensive grand.
ARTHUR JORDAN PIANO CO.
1015 7th St. N.W. NA. 3223.

PIANO—Chickering Grand. Light mahogany case, small size. Priced for quick sale at $450.
ARTHUR JORDAN PIANO CO.
1015 7th St. N.W. NA. 3223.

PIANO—Huntington Grand. An apartment-sized grand which has been out on rent for a short while. New-piano condition and new-piano guarantee. Mahogany finish. Price, $425.
ARTHUR JORDAN PIANO CO.
1015 7th St. N.W. NA. 3223.

PIANO—Starr, studio upright, returned from rental. $245. New-piano guarantee.
ARTHUR JORDAN PIANO CO.
1015 7th St. N.W. NA. 3223.

SALE MISCELLANEOUS 107
PIANO—Laffargue Grand. Walnut case, Queen Ann design. Thoroughly reconditioned. Price, $325.
ARTHUR JORDAN PIANO CO.
1015 7th St. N.W. NA. 3223.

PIANO—Knabe Grand. A beautiful piano for someone looking for a real value in a grand. Thoroughly reconditioned and refinished in our shop. A real bargain at $595.
ARTHUR JORDAN PIANO CO.
1015 7th St. N.W. NA. 3223.

RADIO, 12-tube combination Philco, 1942 model. Phone ADams 0347.

REFRIGERATOR, new condition, 6 cu. ft. capacity; also easy chair and wardrobe. Phone AD. 0347.

REFRIGERATOR, gas, Electrolux, 1940 model, used 18 mos.; 6 cu. ft. Same as new. $165. OR. 5251.

REFRIGERATOR—G. E., 6 7/10 cu. ft. Good running condition; $55. TE. 6593.

REFRIGERATORS—Combination gas stove and gas refrigerators, Pullman type with oven-control and broiler, 4-burner automatic pilot light; refrigerator compartment has 3 cu. ft., 2 large ice cube trays. Price, complete, $129.95. Also kitchen sinks, Pullman type, monel metal, with built-in drain board, $29.95. These items slightly used. No priority required. Park Radio Co., 2146 P st. nw.

Stove, electric Graybar, 4 burner oven (white). Reas. TE. 6593.

STUDIO COUCH, SIMMONS
with cot and extra mattress. New. $36. OR. 4387.

TROMBONE—Buscher, fine cond. This is an unredeemed pledge. Louis Abrahams, pawnbroker, 3225 R. I. ne. WA. 3498.

VIOLIN, fine instrument; case, bow; card table, lamp, small rug; $25 takes; moving. After 4 p. m., 1816 M st. nw.

REBUILT folding beds and mattresses, $14.95; recond gas stoves. 1 C Furniture & Stove Co., 1353 H st. ne. TR. 1032.

NEW LIME OAK KITCHEN SETS—ABOUT 200 SETS, 4 CHAIRS, 1 TABLE, $27.50. HOFFMAN'S UPHOLSTERY AND INTERIOR DECORATORS, 2447 18th ST. N.W. CO. 5116.

COMPLETE LOUD SPEAKER SYSTEM WITH R. C. A. MICROPHONE. ONLY USED 3 TIMES. PRICE REASONABLE. 912 N ST. N. W., NA. 2374.

MISC. WANTED 108
BENDIX WASHER—New or used, semi or fully automatic; A-1 condition. SH. 9287.

BICYCLES, girls' and boys', in any condition. Wanted for material. Must be reasonable. CO. 9611.

BOOKS Highest prices paid for good books. Bargain Book Store, 808 9th st. nw. DI. 5007. Open Sun. and eves.

CAMERAS-MOVIE, photo equipment, binoculars. Cash, trade. Brenner, 943 Pa. nw.

CHILDREN'S PLAYHOUSE.
For garden; weatherproof; good condition. DU. 3283, 9 to 5.

CLOTHING—Men's, used. High cash prices paid. Hill Bros., 1345 8 nw. HO. 0606.

CRIB, play pen and baby chair required by British officer and wife. WI. 8756.

DIAMONDS—OLD GOLD
Diamond pocket and wrist watches, initial, birthstone, diamond and wedding rings, and other jewelry and pawn tickets purchased. Highest prices paid. NEW YORK JEWELRY CO. 727 7th st. nw.

FURNITURE—All kinds gas ranges; highest cash prices paid. I C FURNITURE CO. 1353 H st. ne. TR. 1032.

GOLD OR PLATINUM JEWELRY AND SILVERWARE AND GOLD TEETH, ANY CONDITION. WE PAY CASH. A. KAHN, INC., 49 YEARS AT 935 F ST.

NEWSPAPERS 40c PER 100 LBS. MAGAZINES, 50c PER 100 LBS. BRING YOUR PAPER TO THE ACE JUNK CO., 2220 Georgia ave. HO. 9595.

SEWING MACHINES—We buy all types. Repair parts; vacuum cleaners repaired. 917 F nw. RE. 1900. RE. 2311. Open 'til 9.

SILVER—High prices paid for old and discarded silver, regardless of condition. Louis Abrahams, 733 13th st. nw.

TAYLOR TOT and chifforobe for baby; in good condition. OR. 6958.

ALWAYS top prices paid for men's clothing and old jewelry, diamonds and firearms. Max Zweig, 937 D nw. ME. 9113.

CASH AT ONCE for all kinds household office furniture and elec. refrigerators. Lincoln Furniture Co., 807 Pennsylvania ave. nw. NA. 5529.

WANT TO RENT OR BUY—2 or 3 bedroom house; easy trans. to Pentagon; well built on good lot; up to $12,000. TE. 2465 or write Box 231, Wash. Post.

WANTED AT ONCE—Furniture, washing machines, electric refrigerators and other useful household articles. Please call MR. GRAY, NA. 2620.

COAL, FUEL OIL, WOOD 110
FIREPLACE logs; seasoned; 16th cord bundle, $2.50. Immediate delivery, 25c. Colonial Cordwood, Lee highway and Fort Myer dr., Rosslyn. DI. 2415.

FIREPLACE wood and kindling. We deliver District and vicinity. UNion 2942-Ashton 3756.

FIREPLACE WOOD—$18 CORD. DELIVERED. WI. 2265.

FIREPLACE WOOD—90% OAK. PHONE CH. 1200.

WOOD—1½-ton load, $6.00 at yard. J. Tartisel, Camp Springs, Md. Clinton 89-J.

SEASONED OAK SLAB WOOD, any length, $14 cord, $16 cord in D. C. Write F. J. Jennell, Box 22, Merrifield, Va.

AUTOS WANTED 114
WILL PAY HIGHEST CASH PRICE for 1940 Buick. Flood Pontiac, 4221 Conn. ave. WO. 8400. Open evenings and Sundays.

WESTERN buyer wants 100 used cars. Will pay top prices for clean cars from '37 to '41 models. Give complete description and where car may be seen. Box 197, Washington Post.

CASH FOR YOUR CAR. WE PAY MORE. ANY MODEL WITH GOOD TIRES. GLADNEY MOTORS, ALEX., VA. TEMPLE 3131.

WILL PAY high price for 1941 Buick. Mr. Flood, WO. 8400. 4221 Conn. ave.

WILL PAY TREMENDOUS PRICE for 1941 Plymouth. Mr. Flood, WO. 8400. 4221 Connecticut ave.

QUICK CASH
For 1940, 1941, 1942 Fords.
STEUART MOTORS
6th St. and N. Y. Ave. N.W. NA. 3000.

WILL PAY UP TO $800 FOR 1941 CHEVROLET. MR. FLOOD, WO. 8400. 4221 CONNECTICUT AVE.

WILL PAY $600 to $900 for 1941 Chevrolet, 1941 Oldsmobile, 1941 Pontiac, 1941 Ford, 1941 Plymouth, 1941 Dodge, 1941 Buick, 1941 Chrysler, 1941 De Soto. Mr. Flood, 4221 Connecticut ave. WO. 8400.

QUICK CASH, ANY MAKE CAR. FLOOD PONTIAC, 4221 CONN. AVE. OPEN EVENINGS AND SUNDAYS. WO. 8400.

DON'T SELL UNTIL YOU SEE US
BARNES MOTORS
300 14th St. NOrth 1111.
Ask for MR. BARNES for Appraisal.

REAL MONEY FOR ANY MAKE CAR. Representing large defence area dealer out of town. Call Mr. Dietz, WO. 9662.

WANTED Any car. Will call for and pay cash at once. DU. 3168.

AIRPLANES 118
PIPER SPORT CUB
Lycoming, 50 H. P.; good condition, steerable tail, brakes, heater. $600. FR. 5160. 733 Alabama ave se.

TRUCKS FOR SALE 120
CHEV.—Cab-over-engine trailer-tractor & 16' Lapeer Trailmobile deluxe panel body trailer, 735 cu. ft., A-1 condition. LeBeuf, DI. 2249.

AUTOMOBILES, SALE 122
BUICK—1937 Convertible Sedan. Going into service. 4 new recapped tires, radio, heater; excellent running condition. For information call AT. 1745 after 5 p. m.

BUICK—1941 4-door Super Sedan, excellent white sidewall tires; air-cond. heater, radio; less than 14,000 miles; like new. $1,095 cash. WO. 6900, Ext. 214.

BUICK (Special) 1940 de luxe sedan; beautiful condition; must sacrifice, on terms. Mr. Roper, 1730 R. I. ave. ne.

CHEVROLET town sedan, 1938; excellent running condition. Sacrifice $245.
FRED L. MORGAN'S LOT.
1529 14th St. N.W. DU. 9604.

CHEVROLET—1941 Special De Luxe 4-door Sedan. Radio, heater; perfect condition. good tires. Good bargain. Lee D. Butler Co., 1121 21st st. nw. DI. [illegible]

CHRYSLER 1941 Windsor club coupe (5-passenger); it's almost new, [illegible] er, fluid drive; sacrifice on terms. Mr. Roper, 1730 R. I. ave. ne.

1940 DODGE Tudor. Excellent cond. Marine offc., leaving town. Must sell immed. $100 below mkt. price. Cash. CH. 3137.

FORD—1941 Tudor, black; 15,000 miles; good tires, heater; $625. Mr. Osgood, RE. 7500, ext. 6369, or Sunday and after 6 p. m., FR. 8300, ext. 419.

1941 FORD Fordor Super De Luxe. Motor and tires excellent condition. Beautiful finish. Private owner. Real bargain for $625. Phone JAckson 2495-W.

OLDSMOBILE—1942 Black Club Sedan; good condition all over, including the tires. $1100. CHestnut 5373.

PACKARD Clipper 1941 4-Door Sedan—Almost brand new, tires show no wear. Priced under book value.
LOVING MOTORS, 1919 M St. N.W.

PONTIAC 1940 de luxe "6" sedan; finest condition; radio, heater; sacrifice on terms. Mr. Roper, 1730 R. I. ave. ne.

Radio Programs and Highlights

Actor Edmund Gwenn, a prominent figure on the international stage since his London debut in April, 1895, plays the lead in an original drama on "Theater of Today." WJSV—12 noon.

Arthur Altmeyer, Chairman of the Social Security Board, will discuss "Social Security Problems in War Time" with Esther Van Wagoner Tufty. WWDC—12:45 p. m.

Metropolitan Opera. Lawrence Tibbett stars in Verdi's "La Forza del Destino." United Nation to be honored during the "Victory Rally" intermission period is the Netherlands. WMAL—2:00 p. m.

Dr. Luis Quintanilla, newly appointed Mexican Ambassador to Russia, discusses his new book, "A Latin American Speaks," as guest on "Of Men and Books." WJSV—2:05 p. m.

Abie's Irish Rose, the comedy by Anne Nichols, celebrates its first radio anniversary. WRC—8:00 p. m.

Tony Roselle of Atlanta, Ga., has designed a gadget that may revolutionize traffic light control, and he'll tell about it on "Hobby Lobby." WJSV—8:30 p. m.

Spotlight Bands. Champion of the week is Leo Reisman who is heard from the National Press Club in Washington. WMAL—9:30 p. m.

Grantland Rice, dean of American sports writers, will guest with Bill Stern on the "Sports Newsreel." WRC—10 p. m.

Gov. Harold E. Stassen of Minnesota and Edgar Guest, homespun poet, extend congratulations to the Lone Ranger on a program celebrating the tenth year on the air of the Western drama. WMAL—10:15 p. m.

Saturday Night Bandwagon. A story by Booth Tarkington entitled "If There Be One," adapted for radio by William Sweets, is the highlight of the program. WOL—11:15 p. m.

Eddie Cantor will be master of ceremonies on the annual "March of Dimes of the Air." The all-star cast includes Fibber McGee and Molly, Fanny Brice, Burns and Allen and Dinah Shore. WMAL—11:15 p. m.

Saturday, January 23 — Washington — Eastern War Time

	WMAL 470M-630KC	WRC 316M—950KC	WOL 229M—1280KC	WJSV 266M—1500KC	WINX 250W 1340KC	WWDC 250W 1450KC
Today's Prelude. 8:05. News. 6, 7, 8:30; Histoanark. 7:15, 8, 8:35; C. Mahoney at 7:45.	Bill Herson. 8:05. 6:45, 7:15, 8:15. Dawn Detail. 6:15; News. 6, 7, 8 A.M.	Dawn Pat. to 6:30; Brown. 6:35-8:30; News by Jeffcray at 6:30, 7:30 &8:30	Sun Dial 6:05. 6:35; News. 6, 6:30, 7, 7:30; Godfrey, 7 to 9:25.	Jerry Strong. 6, 6:45, 7:05, 8:05. M. Offering. 6:30; News, 7, 8, 9.	Sunrise Serenade, 6. Let's Go W.. 7:05-8:45. L. Carl. 8-8:30. Rev. Clifford. 8:45.
9:00—Breakfast 9:15— Club 9:30—Breakfast 9:45— Club	Housewives' Music Room News, Banghart Symphony Hall	Art Brown Art Brown Homemakers Club of the Air	Arthur Godfrey Food Report Morning Morning Melodies	Bob Callahan Bob Callahan Win Money From WINX	Novatime Serenade News; Alice Lane Harry Horlick
10:00—Rabbi 10:15— Gerstenfeld 10:30—National Chil- 10:45— dren's Frolic	Symphony Hall Symphony Hall Symphony Hall March of Mercy	Homemakers Mr. Moneybags Arlington on the Air	Jigsaw Light Classics Hillbilly Champs Hillbilly Champs	Win Money From WINX Traffic Court Traffic Court	Guy Lombardo Town Crier Kapital Kids Kapital Kids
11:00—Alexandria 11:15— On 11:30— The Air 11:45— " " "	Mr. Throgg's Trial Balance Coast Guard On Parade	Arlington on the Air U. S. Army Band U. S. Army Band	Vesta Edies God's Country Let's Pretend Let's Pretend	News; Varieties Varieties Varieties Varieties	Dizzy Digest Rosebud Jr. Chorus Bing Crosby Bing Crosby
12:00—News; Rogers 12:15—Ear Teasers 12:30—Farmer's 12:45— Union Prog.	News; Music Consumers Time Star Parade Devotions	News; Army-Navy House Party Music You Like Star Parade	Armstrong Theater Stars Over Hollywood	News Roundup Army's Voice Luncheon Music Luncheon Music	Dixieland Jamboree Rev. Clifford Dixieland Jamboree Wash. Headlines
1:00—Scramble 1:15—Scramble 1:30—M. Howard 1:45—Mile 'o Dimes	Mile o' Dimes Whatcha Know? All Out for V. People's War	Russ Hodges Sports Page Russ Hodges Mr. Moneybags	Country Journal Saturday Concert Saturday Concert	News; Tony Wakeman Tony Wakeman Tony Wakeman	Concert Hour Earl Donoho Concert Hour Concert Hour
2:00—Metropolitan 2:15— Opera 2:30— "La Forza Del 2:45— Destino,"	Frank Black's Musical Matinee Teachers Congr'ss	Russ Hodges' Sports Page Russ Hodges' Sports Page	Men and Books Spirit of '43 Spirit of '43	News; Tony Wakeman Music Music	Concert Hour Concert Hour Vincent Lopez "On Stage"
3:00—With 3:15— Lawrence 3:30— Tibbett 3:45— " "	Minstrel Melodies Charles Dant's Orchestra	Russ Hodges' Sports Page Russ Hodges Hay Burners	F. O. B. Detroit F. O. B. Detroit Hello From Hawaii	News; Tony Wakeman Music Music	Watcha Know, Joe? Watcha Know, Joe? 1450 Club 1450 Club
4:00— " " 4:15— " " 4:30— " " 4:45— " "	Rhythm Matinee Rhythm Matinee Music of the Americas	Russ Hodges' Sports Page Fair Grounds Russ Hodges	Glen Gray Orchestra Ceiling Pan-America	News; Tony Wakeman Music Music	1450 Club 1450 Club 1450 Club 1450 Club
5:00— " " 5:15—Little Show 5:30—Little Show 5:45—Country Editor	Doctors at War Musicade Alex Drier	Navy Bulletin Board " "	Cleveland Orchestra Cleveland Orchestra	News; Two Pianos Ramblers Dinah Shore News Roundup	Band of the Day 1450 Club Local News Sports, Carson
6:00—Income Tax 6:15—News; Rogers 6:30—Little Show 6:45—Army Band	News Musicade Robert St. John Musicade	Prayer; Sports America Sings News; Compton Syncopations	Frazier Hunt Hemisphere Music Labor News World Today	Tony Wakeman Uptowners Hollywood Orchestra	Freddy Martin Orchestra Welcome Stranger
7:00—Danny 7:15—Thomas Show, 7:30— The Strange 7:45— Dr. Karnac	Noah Webster Says Ellery Queen Mystery	Carlos Molina's Orchestra Barn Dance Gideon Society	People's Platform Thanks to the Yanks	News; Money Calling Lookin' With Len Balalaika	Business and Hitler Music Xaviar Cugat Orchestra
8:00—Earl Godwin 8:15—Boston 8:30— Symphony 8:45— Orchestra	Abie's Irish Rose Truth or Consequences	Service Men's Hour This Is the Hour	Crumit and Sanderson Hobby Lobby	Sunday School Ozzie Nelson Traffic Court Traffic Court	Non-Sectarian Tabernacle Non-Sectarian Tabernacle
9:00— " " 9:15—Ed Tomlinson 9:30—Spotlight 9:45— Bands	Nation's Barn Dance Can You Top This?	Chicago Theater of the Air	Your Hit Parade Saturday Night	Freddy Martin Orchestra Bibleway Church Bibleway Church	The Rev. Rittenhouse Jump 'n' Jive Jump 'n' Jive
10:00—John Gunther 10:15—Lone Ranger 10:30— Anniversary 10:45—Betty Rann	Sport Newsreel Serenade Let's Play Reporter	John B. Hughes Central Union Mission Ina Ray Hutton	Serenade Soldiers with Wings Eileen Farrell	Alvino Rey Orchestra Barn Dance Barn Dance	Dorsey Brother's Orchestra Word of Life Fellowship
11:00—News 11:15—March of 11:30— Dimes of 11:45— the Air	News Desk Story Dramas Music You Want	Interlude; News Saturday Night Band Wagon Lani McIntire	News—Elliot Arch McDonald "Moon Dial" Dancing in Dark	Fiesta Time Treasury Presents Duke Ellington Orchestra	Jack Stevens "Washie" Bratcher Orchestra

TERRY AND THE PIRATES — Scream Theme — By Milton Caniff

FLING HIM INTO THE CELL AND THROW WATER IN HIS FACE!
THERE ARE WRITING MATERIALS, CAPTAIN CORKIN!... BE CERTAIN TO MENTION IN YOUR NOTE THAT THE WOUNDED WHITE WOMAN... IS HERE WITH YOU...
YOU STUPID YANKEES LOVE THE HEROIC RESCUE! —THE MATINEE WILL HAVE THIS PLATEAU FOUNDED INTO A LANDING STRIP BY THE TIME YOUR LETTER IS CARRIED TO THE AMERICAN BASE!
I THINK HE FELL FOR THE COLLAPSE ROUTINE... NOW I'VE GOT TO GET TO COOKIN' WITH GODS— AND QUICK!

MARY WORTH'S FAMILY — By Dale Allen

THIS ISN'T THE HOME OF WILBUR SMITH, WHO USED TO HAVE THE DRUG STORE? BUT I WAS TOLD...
PARDON ME... I KNEW THE SMITHS ...PERHAPS I COULD HELP YOU...?
I MUST FIND THEM... QUICKLY! IT'S ABOUT THEIR ADOPTED DAUGHTER...!
AFRAID YOU'RE OUT OF LUCK! AFTER HIS BUSINESS FAILED, SMITH AND HIS FAMILY MOVED OUT WEST SOMEWHERE, TO START OVER!
BUT... THE DAUGHTER...?
I BELIEVE I HEARD SHE DIDN'T WANT TO BE A BURDEN AND WENT TO WORK... BUT I WOULDN'T KNOW WHERE....!
MEANWHILE... BACK IN THE HOSPITAL...
THE COUNTESS DISALLE IS... WORSE TONIGHT! IF YOU HAVE MRS. WORTH'S ADDRESS, YOU'D BETTER WIRE HER... TO HURRY!

MICKEY FINN — The Bubble Bursts! — By Lank Leonard

MR. PHILIP FINN TO SEE MR. NOONAN!
WE'RE MADE, NOCKIE! LOOK AT ALL THESE ORDERS!
PHIL— I'VE GOT BAD NEWS FOR YOU! I WAS GOING TO WRITE YOU TODAY!
W-WHAT DO Y-YOU MEAN?
WE'LL HAVE TO WAIT UNTIL THE WAR IS OVER TO MAKE THEM! I CAN'T GET THE MATERIAL NOW!
PUT HIM ON THE SOFA!

MR. AND MRS. — His Technique Was Faulty — By Arthur Folwell and Ellison Hoover

AH-HAH
UH-HUH
UM-M-M-M-M-M
BUT WHAT DID I DO? WHY WILL MRS. PULPY BE SORE AT ME? I LET HER TALK.
I WAS WATCHING YOU THE WHOLE TIME. YOU MUST NEVER LOOK ABSENT MINDED WHEN A WOMAN IS TELLING YOU HER TROUBLES

DIXIE DUGAN — G'nite——? — By J. P. McEvoy and H. J. Striebel

I'D LIKE TO HAVE YOU LOOK THIS BOY OVER VERY CAREFUL-LIKE. —HE'D MAKE A GOOD HUSBAND— AFTER ALL, MEN LIKE HIM ARE RARE THESE DAYS—
YES, PA
THERE — I FIXED YER SINK — I'VE GOTTA SCRAM NOW!
GOOD BOY!
G'NITE — SON!
G'NITE — POP!
GOLLY!

DON WINSLOW OF THE NAVY — A Guarantee — By Frank Martinek

AT MIDWAY ISLAND.
SO THIS IS THE PLANE I'M TO USE AS LEADER OF TORPEDO SQUADRON 8 CLIMB ABOARD, RED.
BEFORE I TAKE OVER I'VE GOT TO KNOW EXACTLY WHAT THESE SHIPS WILL DO
I'LL HEAD SOUTHWARD. WE CAN TEST OUT THIS CRATE WHILE MAKING A ROUTINE PATROL FLIGHT
VISIBILITY WONDERFUL! JUST SWING WITHIN FIFTY MILES OF ANY SNEAKING JAP SKIPPER, I'LL SPOT HIM SURE!
BUT RED MAY BE SHOOTING A BIT TOO SOON!

BIG CHIEF WAHOO — By Saunders and Woggon

JASON! HE'S GOING TO LIVE! FEEL HIS PULSE! IT'S ALMOST NORMAL!
GOOD OLD WAHOO! IT TAKES MORE THAN A HEAD-HUNTER'S SPEAR TO COUNT HIM OUT!!
PRAISE THE LORD! OUR BROTHER IS RESTORED TO US! —LET THE MORNING STARS SING TOGETHER!!
BUT— EVEN AS JOY REIGNS INSIDE THE MISSIONARY'S SIMPLE COTTAGE, DARK SHADOW FALLS ACROSS THE THRESHOLD!
MR. SHEPHERD
SO THIS IS WHERE THEY HANG OUT, HUH? WITH THAT HOLY HOWLIN' SAWBONES AN' HIS MISSUS! ALL RIGHT CAPN CROKE, YOU DAD-DASHED SON OF A SEA-GOIN' RUM SCUTCH! PUT ON A SWEET FACE AN' WATCH YER BLASTED TONGUE!

KING OF THE ROYAL MOUNTED

WELL, KING, WE'VE CAPTURED SIR CEOL-- BUT WE'RE ONLY THREE AGAINST HIS WHOLE CREW!
FOUR!--DON'T FORGET ME, H'M WITH YE!
THANKS, PATCH!--LET'S SEE--YOU KIDS LEFT THE MATE TIED UP ON THE SHIP--
THAT MEANS OUR SAFEST PLACE IS ON BOARD-- THAT EARTHQUAKE WILL BRING HIS MURDEROUS CREW BACK ON THE DOUBLE!
BUT ABOARD THE WHITE RAVEN, THE MATE, BULL, HAS SUCCEEDED IN FREEING HIMSELF ----
BLOW ME DOWN! HERE COME THE MOUNTIE AND THEM KIDS! THEY'VE CAUGHT SIR CEOL-- BUT MEBBE I GIVE 'EM ONE BIG SURPRISE!
CONTINUED

DONALD DUCK — Full Steam Ahead — BY WALT DISNEY

GEE, D'YUH THINK I'LL WORK, UNCA DONALD?
SURE... I'M A REGULAR DUCK ROGERS!
LIGHT THE FUSE, LOUIE!
MAKE SURE NOTHIN'S COMIN' OUT FRONT, DEWEY!
STAND CLEAR, HUEY!
BANG!
WOOSH

RIGHT AROUND HOME — By Dudley Fisher

SO SUSIE DIDN'T EVEN NOTICE YOUR MUSTACHE.
NO! AND I'M PUTTING POWDER ON IT, SO SHE WON'T SEE IT, UNTIL IT GETS A GOOD START!
WHAT'S THIS?
OH — THAT'S A MUSTACHE CUP MOM BOUGHT FOR YOU.
SHE NOTICED IT!

JOE PALOOKA — Where Is He? — By Ham Fisher

ARE YOU LEEMY? HUH--- WHY? DON'T GO BLAMIN' ME-- I WAS IN TH' JOINT AN' SUDDENLY A FIGHT STARTED--- SOMEBUDDY GIVES ME A SHOVE---
AN' I SOCK-- YA AIN'T GOT NOTHIN' ON ME!!
THANKS. IT'LL BE WORTH LOOKIN' INTO. I DIDN'T KNOW NOTHIN' ABOUT IT. WHAT I WANTED TO KNOW IS WHERE'S PALOOKA.
I AIN'T TALKIN'. WHAT'S HE DONE--HUH? I'LL DIE BEFORE I'LL TELL YA NOTHIN'
AW PIPE DOWN! G-2 WANTS 'IM. THE COLONEL WANTS 'IM FOR A SPECIAL ASSIGNMENT. WHERE IS HE?
ATTA BOY, JERREE!
NOW LISSEN, WISE GUY--- I TOLD YA TEN TIMES WHY HE'S WANTED. ANSWER ME. THEM'S ORDERS. YOU HEARD ME!!
HE'S AT A PLACE CALLED FENNSTOKE. A LOUSY BREAK. I'D CALL IT. TH' GUY GITS 'IS FIRST FURLOUGH AN' ETC., ETC., ETC.
@#$%*! !!!☆?!

NAPOLEON AND UNCLE ELBY — By Clifford McBride

JANE ARDEN — Captured — By Monte Barrett and Russell Ross

THERE HE IS ON THE POLE, CAPTAIN! AND THERE'S ANOTHER ONE ON THE GROUND!
A PERFECT TARGET— SHALL I SHOOT, CAPTAIN?
NO, FOOL— PLENTY OF TIME FOR THAT LATER—
FIRST WE'LL MAKE THESE SWINE TALK—
THEN WE'LL MAKE AN EXAMPLE OF THEM!
?

SUPERMAN — Hear Superman 5:30 P.M. Today—WOL — By Jerry Siegel and Joe Shuster

LEAD ME TO THE VOICE!
HE'S TRAPPED IN THAT ROOM!
EMPTY! WHAT KIND OF A RUN-A-ROUND IS THIS??
DON'T STAND THERE TREMBLING, YOU YOUNG FOOL! CALL THE POLICE TELL THEM I'VE CAPTURED THE VOICES CONFEDERATE!
Y-Y-YESSIR!!!
AND AT THAT MOMENT- LOIS ENTERS THE NETWORK BUILDING...
DOGGONE THE DELAY! BY THIS TIME ALL THE EXCITEMENT IS PROBABLY OVER!

TODAY, ONE DAY SALE...

Today—Saturday—Storewide Savings in 106 Departments

The Hecht Co.
F STREET, 7th STREET, E STREET
NATIONAL 5100

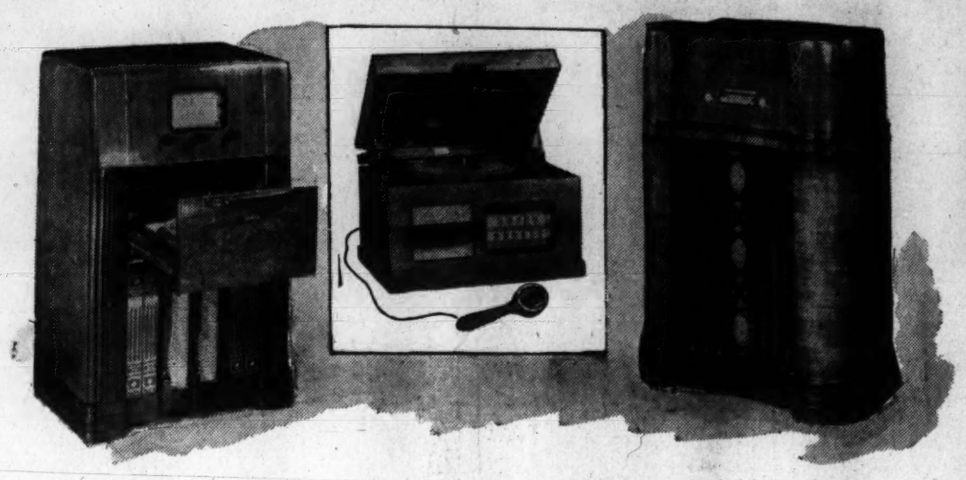

89.95 Famous Radios and Radio-Phonographs

You save $20.95 no matter which you choose today! Detrola combination with automatic record-changer in the pull-out drawer and 4 record albums in the special compartment. Motorola console size radio with push-button tuning. And a table model Detrola radio-phonograph with a Home-Recorder to put home talent or your favorite broadcasts on record. All 3 on sale today . . . Saturday only. *Radios, Main Floor, E Street Building, The Hecht Co.*

Saturday Only

$69

Originally 5.99 Record Cabinets . . . yours at a $2 saving today. Each holds 8 albums . . . and comes in either walnut or mahogany finished hardwood. For Saturday only **3.99**

49c Record Albums for 10-Inch Records . . . each holds twelve records. For Saturday only **39c**

59c Record Albums for 12-Inch Records . . . Assorted colors. Holds twelve records. Saturday only..... **49c**

Record Cabinets and Albums, Main Floor. The Hecht Co.

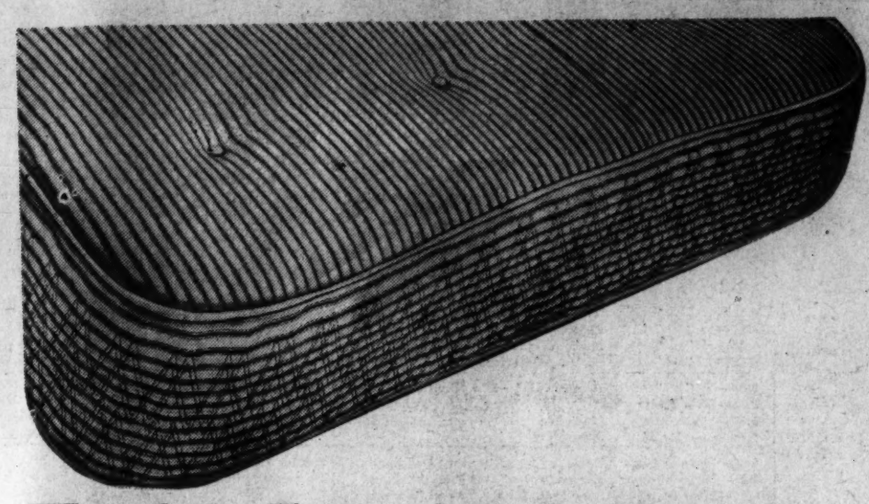

Twin Innerspring "Englander" Mattress

Need a new mattress? Then see these we're offering for just 19.99 today! They're "Englanders" . . . known far and wide for their sturdiness . . . their comfort. All innerspring construction, too! Highly tempered inner-coil unit imbedded in sisal and fluffy cotton layer felt. Made with pre-built border . . . that will withstand the most confirmed bed-sitters. And covered in woven striped cotton ticking. Twin size only in this one-day sale. A marvelous value. And we expect to sell every last one in a jiffy . . . so we urge you come early. *Mattresses, Fourth Floor, The Hecht Co.*

19.99
Saturday Only

Portable Electric Victrola

32.99

Saturday Only

Just 100 of them bought especially for this sale! Compact, easy-to-carry portable victrolas in handsome two-tone simulated leather case with strong handle. Two-tube amplifier to insure you of rich, round tones. Get yours today and save enough to get a head start on a War Bond. *Radios, Main Floor, E Street Building, The Hecht Co.*

Electromatic Record Player

27.95

Saturday Only

There's a considerable saving for you! It's a wired record player that automatically changes both 10 and 12-inch records. It plays through your radio when attached . . . with the same clear tone for which you cherish the radio. Remember . . . it's on sale today . . . Saturday only. *Radios, Main Floor, E Street Building, The Hecht Co.*

Colonial Type Poster Bed

7.99

Saturday Only

Fix up that spare room and rent it! A single twin size poster bed will stand you just 7.99 today. Two of them just 15.98. Colonial type . . . with neatly carved posters. Walnut finished gumwood. *Bedding, Fourth Floor, The Hecht Co.*

Cotton Felt Mattress

12.99

Saturday Only

We don't expect to have a single one left by 6 o'clock tonight! Comfortable mattresses filled with layers and layers of fluffy cotton felt . . . finished with roll edges to keep them trim and firm . . . and covered with woven stripe cotton ticking. Single and double sizes. *Mattresses, Fourth Floor, The Hecht Co.*

Waterproof Crib Mattress

Saturday Only **6.99**

Firm felt mattress with nursery patterned cover that's water-repellent. Fits all standard cribs. Reduced for just today . . . Saturday! *Infants' Furniture, Second Floor, The Hecht Co.*

34.95 Simulated Leather Carriage

Saturday Only **29.99**

Deluxe carriage with upholstered top rail, padded hood and painted wood gear. Folds compactly. Blue, gray or maroon. *Infants' Furniture, Second Floor, The Hecht Co.*

8.95 Folding Play Yard

Saturday Only **6.99**

Wax birch finished hardwood play yard with closely set spindles, heavy wood slat floor and play beads. *Infants' Furniture, Second Floor, The Hecht Co.*

2.99 Portable Bowling Alley

Saturday Only **2.49**

All for 2.49 today only . . . this 5 ft. 7 in. bowling set that's as smooth as glass . . . with balls, pins and shooter . . . *Toy Department, Fourth Floor, The Hecht Co.*

23.45 Crib and Mattress

19.99

Saturday Only
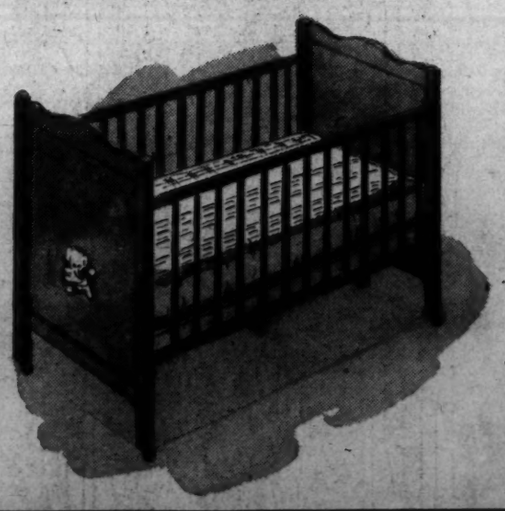
Both yours for just 19.99 today! The full size crib with wood spring, solid end panels and drop side . . . and the comfortable mattress covered with nursery patterned ticking. The crib in maple finished hardwood only. *Infants' Furniture, Second Floor, The Hecht Co.*